

Cable Tray / Ladder Tray Z0-B308

PowerTray™ Accessories

Manufactured in the USA by MonoSystems, Inc.



BEAM CLAMPS

Notes

- 1.) Ordered as each. Safety factor of 5.
- 2.) Material: 1/4" thick zinc electroplated steel or order G0-B308 for HDGAF.
- 3.) Provides support for mounting by clamping to solid support.
- 4.) Fits flanges 1/16" to 7/8" thick.
- 5.) 1/2" Set screw included, recommended torque: 350 in-lbs [39.5 Nm].
- 6.) Views for reference - do not scale.

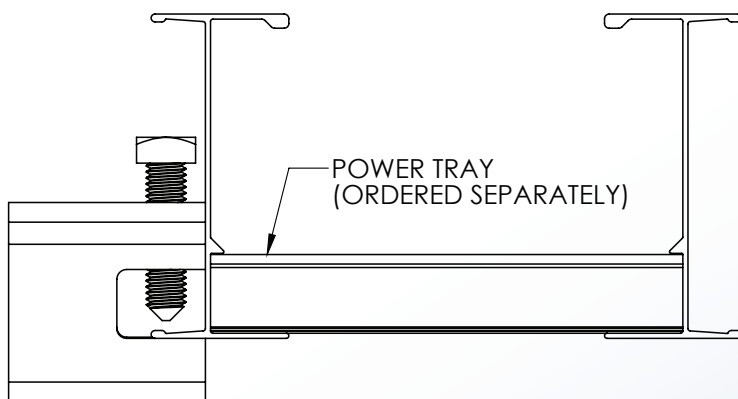
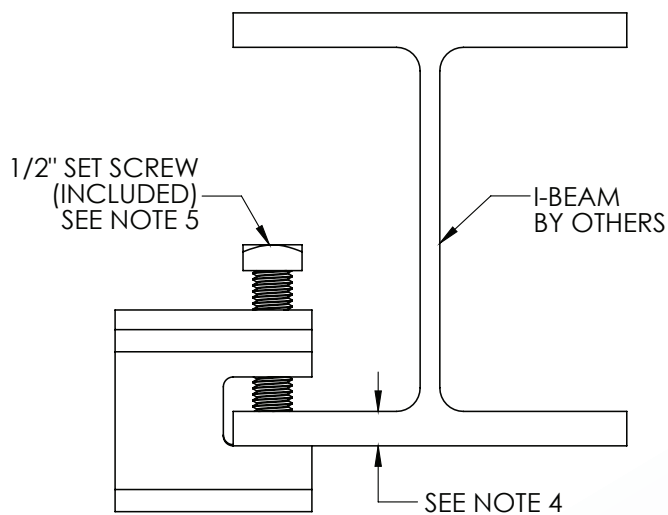
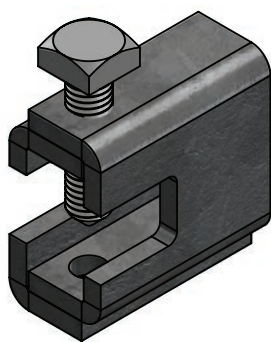
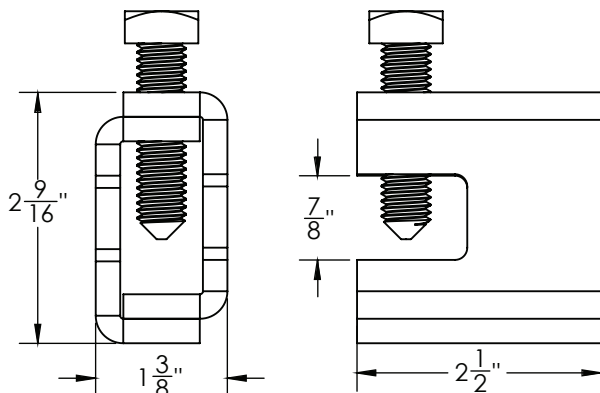

4 International Drive
Rye Brook, NY 10573
Toll Free: 1 888.764.7681
Phone: 914.934.2075
Fax: 914.934.2190
MonoSystems.com



MonoSystems™
wire management. managed.™

Cable Tray / Ladder Tray Z0-NEOPE34

PowerTray™ Accessories

Manufactured in the USA by MonoSystems, Inc.



INSULATOR PAD

Notes

- 1.) Sold as a pair. Supplied in the flat.
- 2.) Use an insulator or friction reducer.
- 3.) Hardness rockwell R=65
- 4.) Material: 0.04" High density polyethylene (hdpe).
Weight: 0.03 lbs /each. Uv resistant.
- 5.) Do not exceed 50ft/lbs of torque on hardware used with insulator pad.
- 6.) Views for reference - do not scale.

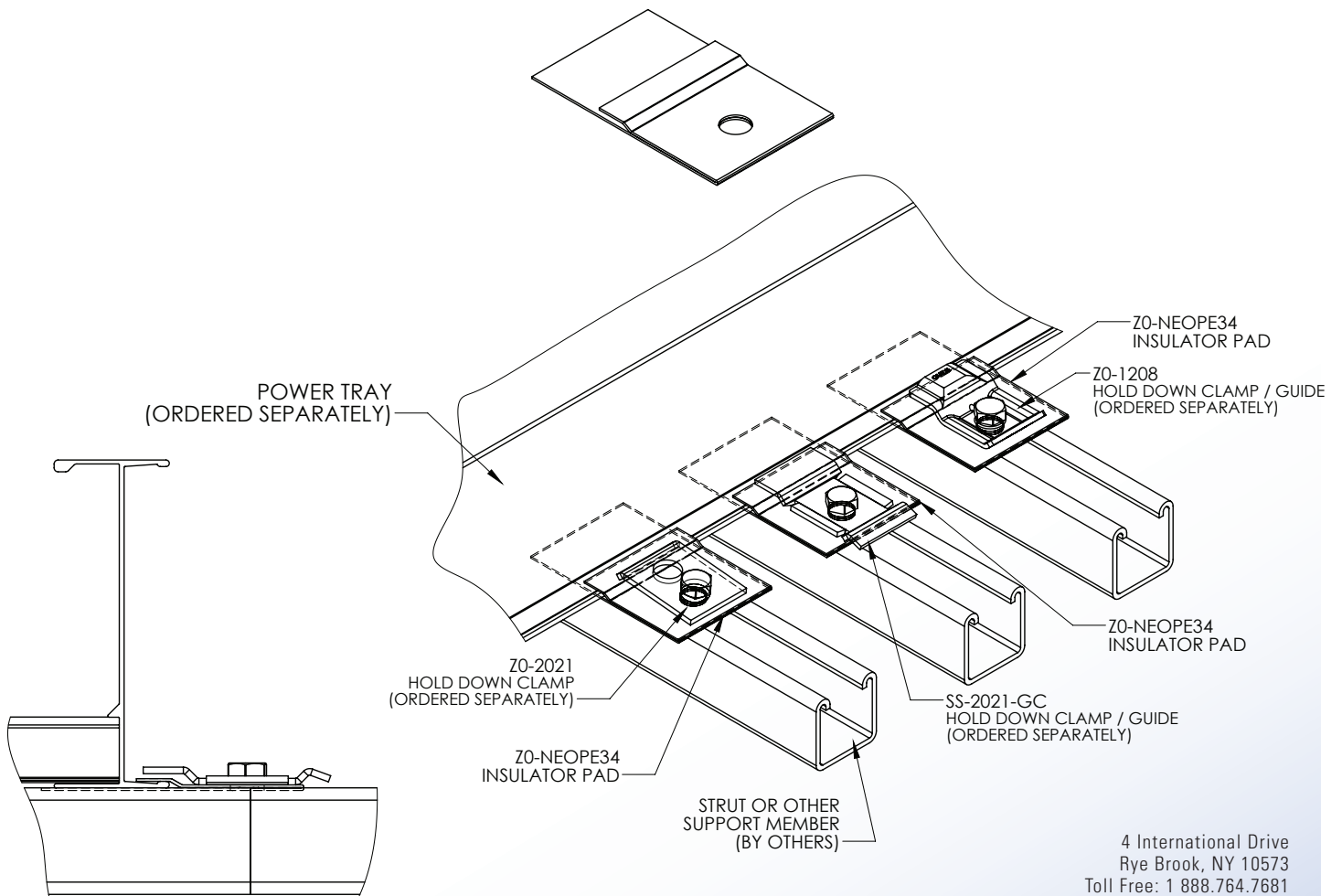
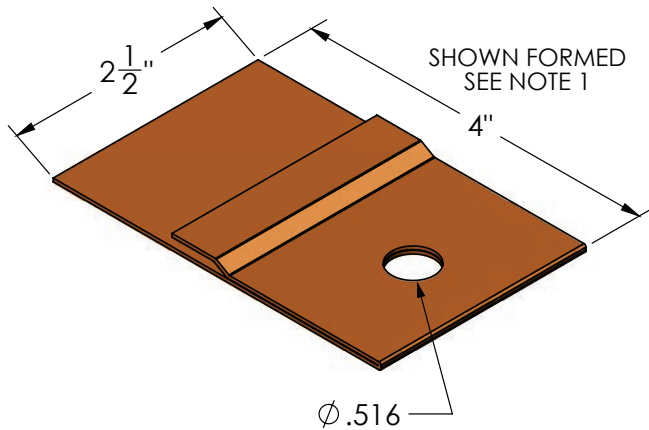

4 International Drive
Rye Brook, NY 10573
Toll Free: 1 888.764.7681
Phone: 914.934.2075
Fax: 914.934.2190
MonoSystems.com



MonoSystems™
wire management. managed.™

Cable Tray / Ladder Tray Z0-NEOPE34

PowerTray™ Accessories

Manufactured in the USA by MonoSystems, Inc.



INSULATOR PAD

Notes

- 1.) Sold as a pair. Supplied in the flat.
- 2.) Use an insulator or friction reducer.
- 3.) Hardness rockwell R=65
- 4.) Material: 0.04" High density polyethylene (hdpe).
Weight: 0.03 lbs /each. Uv resistant.
- 5.) Do not exceed 50ft/lbs of torque on hardware used with insulator pad.
- 6.) Views for reference - do not scale.

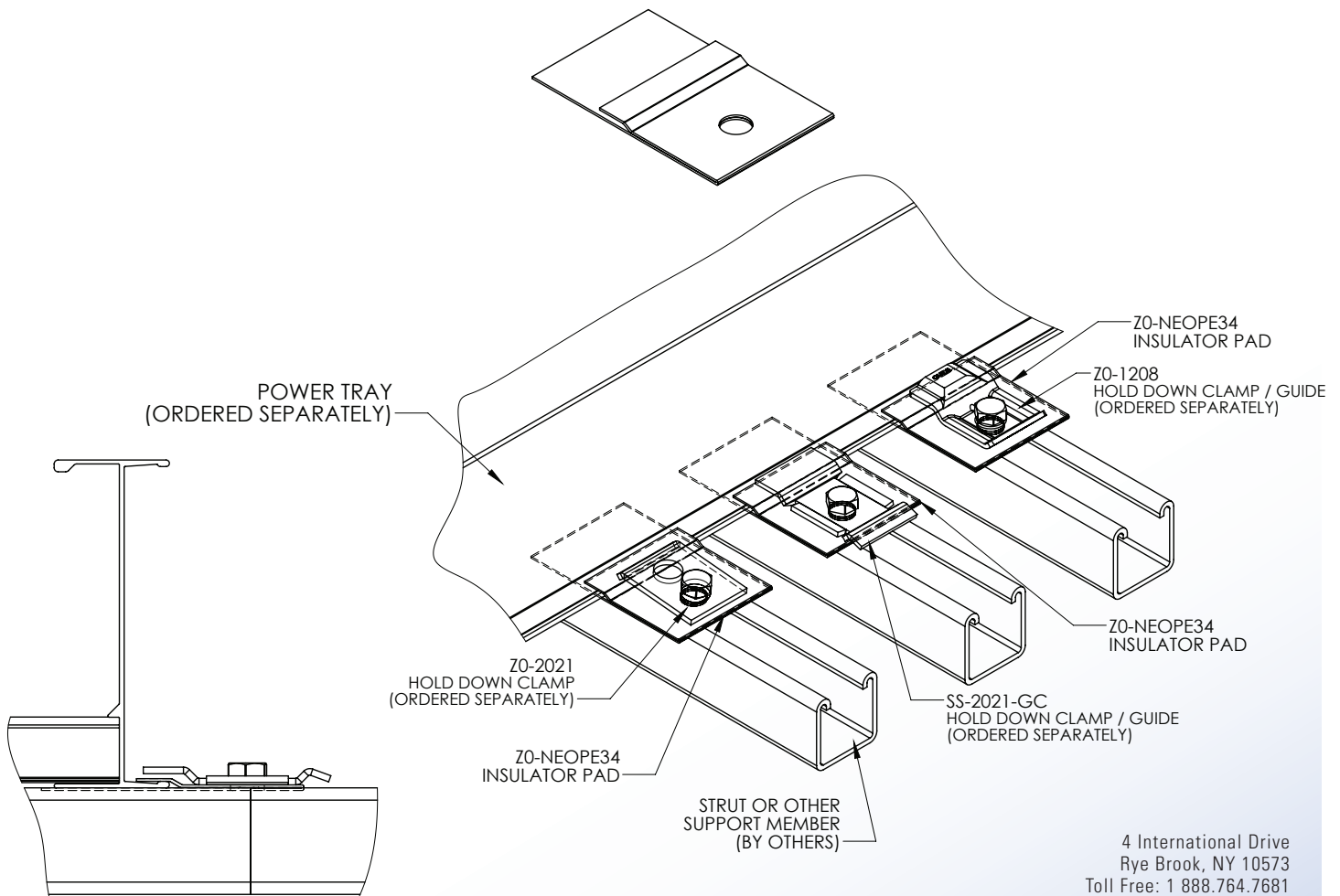
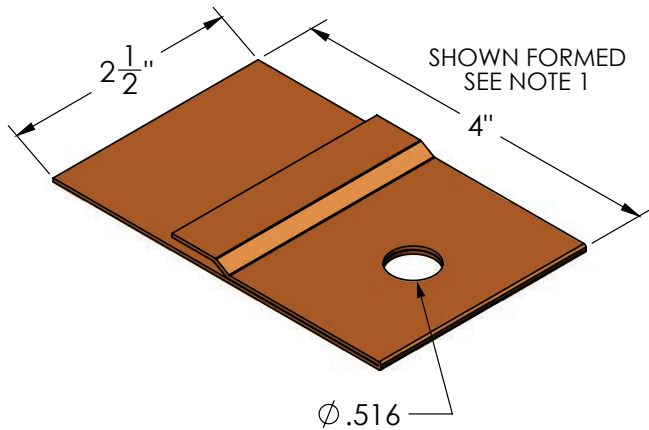

4 International Drive
Rye Brook, NY 10573
Toll Free: 1 888.764.7681
Phone: 914.934.2075
Fax: 914.934.2190
MonoSystems.com



MonoSystems™
wire management. managed.™

Cable Tray / Ladder Tray Z0-B308

PowerTray™ Accessories

Manufactured in the USA by MonoSystems, Inc.



BEAM CLAMPS

Notes

- 1.) Ordered as each. Safety factor of 5.
- 2.) Material: 1/4" thick zinc electroplated steel or order G0-B308 for HDGAF.
- 3.) Provides support for mounting by clamping to solid support.
- 4.) Fits flanges 1/16" to 7/8" thick.
- 5.) 1/2" Set screw included, recommended torque: 350 in-lbs [39.5 Nm].
- 6.) Views for reference - do not scale.

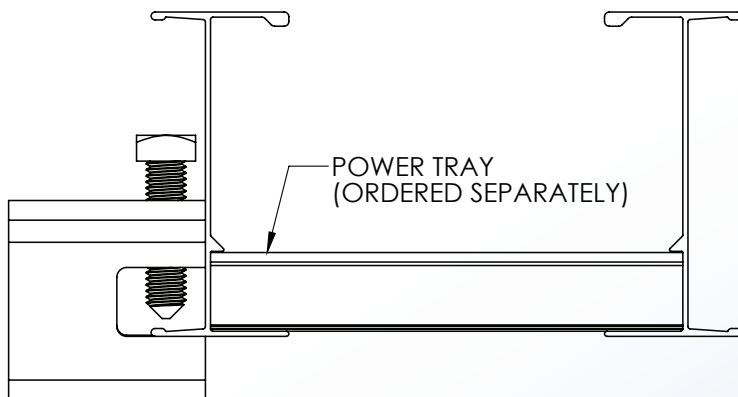
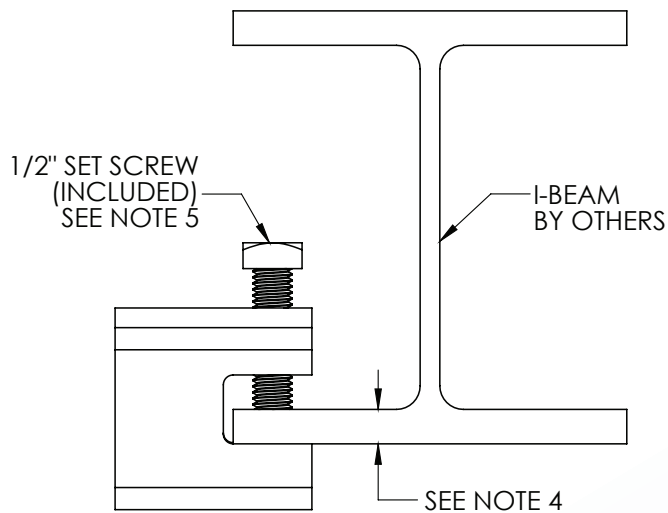
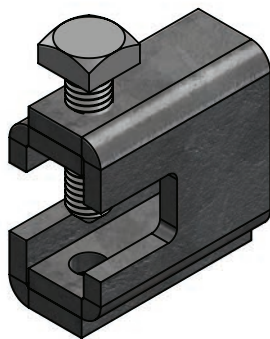
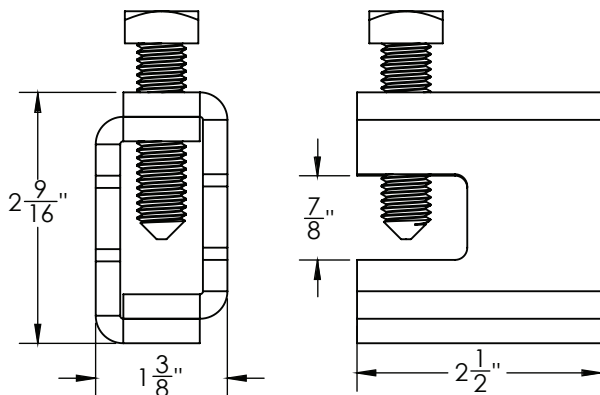

4 International Drive
Rye Brook, NY 10573
Toll Free: 1 888.764.7681
Phone: 914.934.2075
Fax: 914.934.2190
MonoSystems.com



MonoSystems™
wire management. managed.™

Cable Tray / Ladder Tray

X0-2073-HEXX-XXXX

PowerTray™ Fittings

Manufactured in the USA by MonoSystems, Inc.



PEAKED FITTING COVER FOR HORIZONTAL ELBOWS

Notes

1.) Views for reference - do not scale.

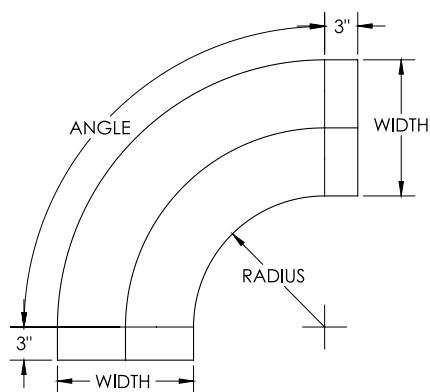
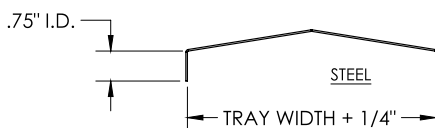
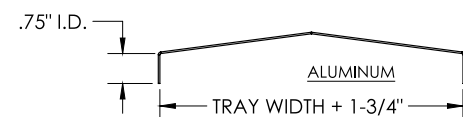

ORDERING DATA EXAMPLE:

X 0-2 073 - HE XX - XX XX

MATERIAL

A = ALUMINUM
P = PRE-GALV STEEL
G = HOT DIPPED GALV.

COVER TYPE

073 = PEAKED COVER

HE = HORIZONTAL ELBOW

ANGLE

30 = 30°
45 = 45°
60 = 60°
90 = 90°

RADIUS

12 = 12"
18 = 18"
24 = 24"
36 = 36"

FITTING WIDTH

06 = 6" WIDE
09 = 9" WIDE
12 = 12" WIDE
18 = 18" WIDE
24 = 24" WIDE
30 = 30" WIDE
36 = 36" WIDE

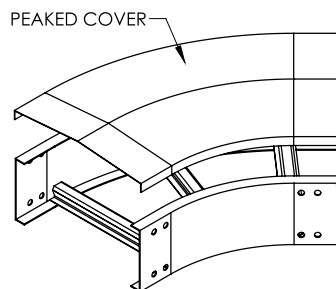

45° STEEL HORIZONTAL ELBOW
(ORDERED SEPARATELY)

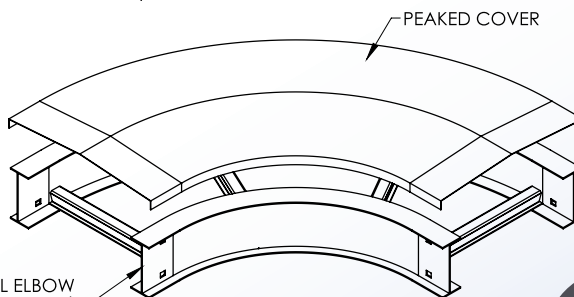

90° ALUMINUM HORIZONTAL ELBOW
(ORDERED SEPARATELY)

4 International Drive
Rye Brook, NY 10573
Toll Free: 1 888.764.7681
Phone: 914.934.2075
Fax: 914.934.2190
MonoSystems.com



MonoSystems™
wire management. managed.™

Cable Tray / Ladder Tray

X0-2073-HEXX-XXXX-V

PowerTray™ Fittings

Manufactured in the USA by MonoSystems, Inc.



PEAKED VENTED FITTING COVER FOR HORIZONTAL ELBOWS

Notes

- 1.) Actual vent pattern will vary according to size and angle.
- 2.) Views for reference - do not scale.

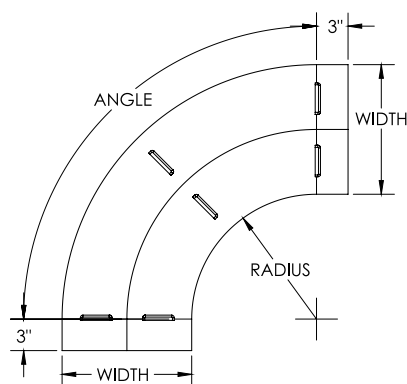
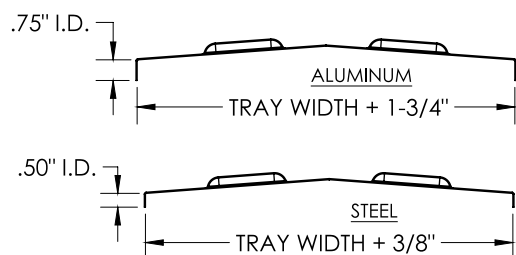

ORDERING DATA EXAMPLE:

X 0-2 073 - HE XX - XX XX - V

MATERIAL

A = ALUMINUM
P = PRE-GALV STEEL
G = HOT DIPPED GALV.

COVER TYPE

073 = PEAKED
COVER

HE = HORIZONTAL
ELBOW

ANGLE

30 = 30°
45 = 45°
60 = 60°
90 = 90°

RADIUS

12 = 12"
18 = 18"
24 = 24"
36 = 36"

FITTING WIDTH

06 = 6" WIDE
09 = 9" WIDE
12 = 12" WIDE
18 = 18" WIDE
24 = 24" WIDE
30 = 30" WIDE
36 = 36" WIDE

VENTED

PEAKED VENTED
COVER

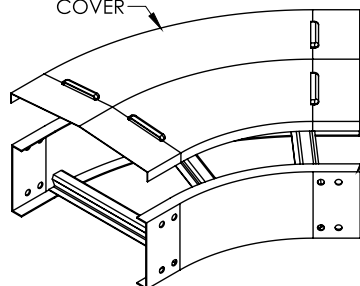

45° STEEL HORIZONTAL ELBOW
(ORDERED SEPARATELY)

PEAKED VENTED
COVER

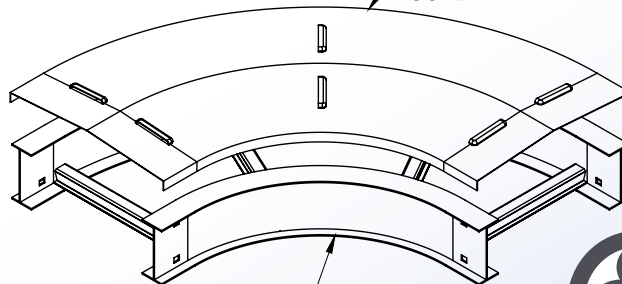

90° ALUMINUM HORIZONTAL ELBOW
(ORDERED SEPARATELY)



4 International Drive
Rye Brook, NY 10573
Toll Free: 1 888.764.7681
Phone: 914.934.2075
Fax: 914.934.2190
MonoSystems.com

MonoSystems™
wire management. managed.™

Cable Tray / Ladder Tray X0-2054-XX-XX

PowerTray™ Fittings

Manufactured in the USA by MonoSystems, Inc.



VENTED STRAIGHT LENGTH TRAY COVER - B,C,D SERIES TRAY

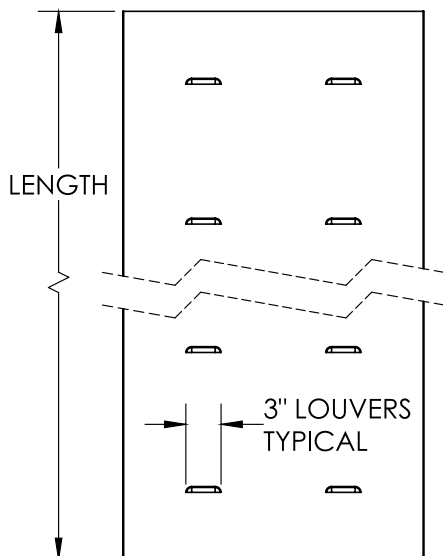

Notes

- 1.) Actual vent pattern will vary according to size.
- 2.) Views for reference - do not scale.



ORDERING DATA EXAMPLE:

X 0 - 2 054 - XX - XX

MATERIAL

A = ALUMINUM
P = PRE-GALV STEEL
G = HOT DIPPED GALV.

SERIES

2 = SERIES:
B,C,D

COVER TYPE

054 = STRAIGHT
SECTIONS
VENTED

FITTING WIDTH

06 = 6" WIDE
09 = 9" WIDE
12 = 12" WIDE
18 = 18" WIDE
24 = 24" WIDE
30 = 30" WIDE
36 = 36" WIDE

LENGTH

10 = 120" [10FT]
12 = 144" [12FT]

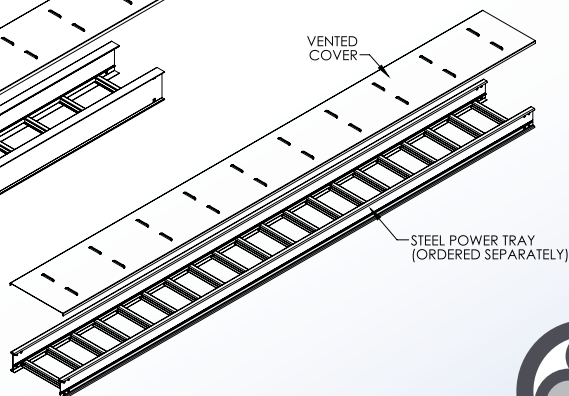
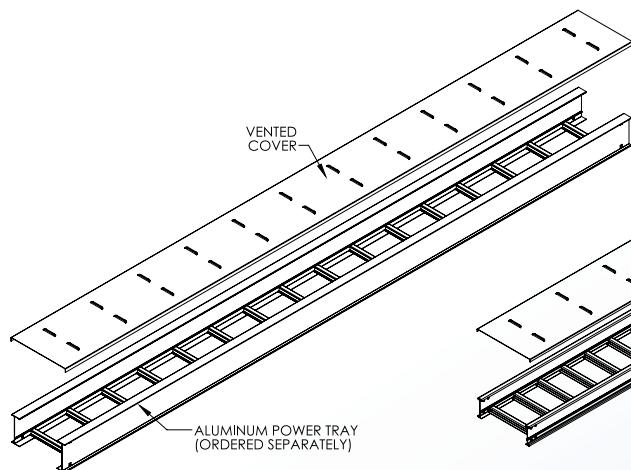

4 International Drive
Rye Brook, NY 10573
Toll Free: 1 888.764.7681
Phone: 914.934.2075
Fax: 914.934.2190
MonoSystems.com



MonoSystems™
wire management. managed.™

Cable Tray / Ladder Tray

X0-2072-HEXX-XXXX

PowerTray™ Fittings

Manufactured in the USA by MonoSystems, Inc.



HORIZONTAL ELBOW COVER

Notes

1.) Views for reference - do not scale.

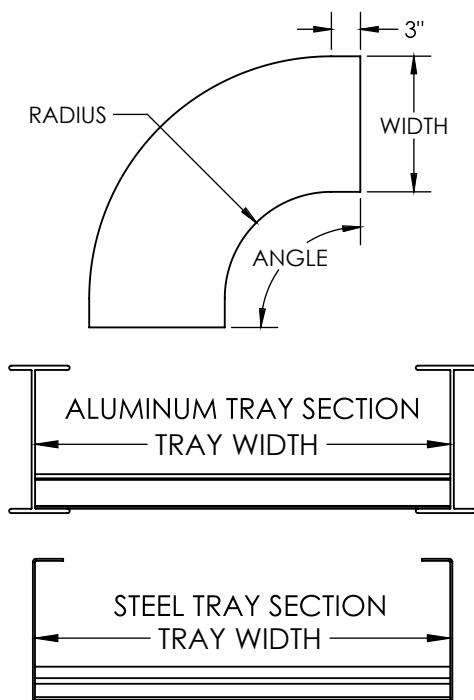

ORDERING DATA EXAMPLE:

X0-2072-HEXX-XXXX

MATERIAL

A = ALUMINUM
P = PRE- GALV
STEEL
G = HDGAF

FITTING TYPE

2 = SERIES: HE = HORIZONTAL
B,C,D ELBOW

ANGLE

30 = 30
45 = 45
60 = 60
90 = 90

RADIUS

12 = 12"
18 = 18"
24 = 24"
36 = 36"
42 = 42"

WIDTH

09 = 9" WIDE
12 = 12" WIDE
18 = 18" WIDE
24 = 24" WIDE
30 = 30" WIDE
36 = 36" WIDE
42 = 42" WIDE

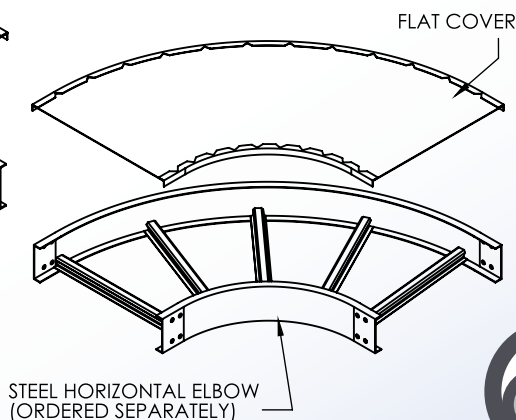
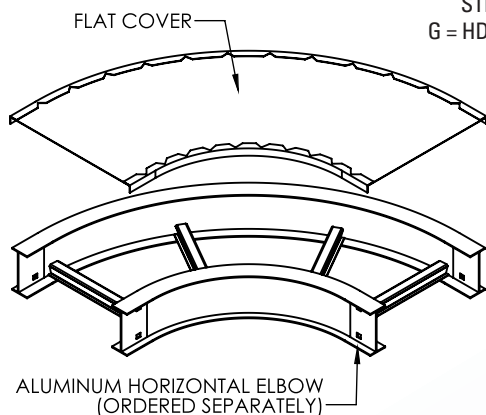

4 International Drive
Rye Brook, NY 10573
Toll Free: 1 888.764.7681
Phone: 914.934.2075
Fax: 914.934.2190
MonoSystems.com



MonoSystems™
wire management. managed.™

Cable Tray / Ladder Tray

X0-2073-RR-XXXX

PowerTray™ Fittings

Manufactured in the USA by MonoSystems, Inc.



PEAKED FITTING COVER FOR RIGHT REDUCER

Notes

1.) Views for reference - do not scale.

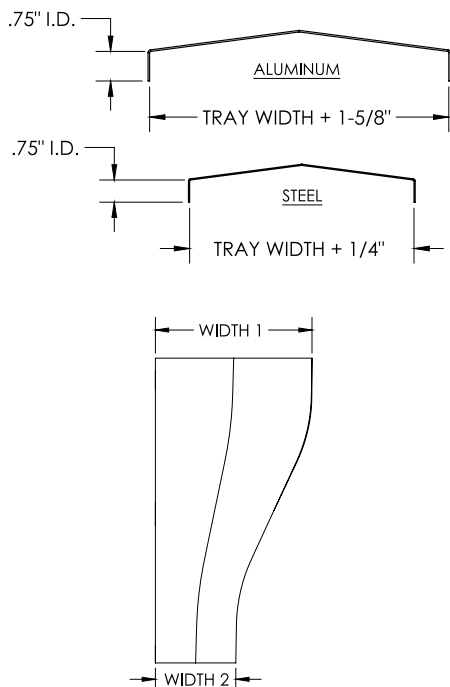

ORDERING DATA EXAMPLE:

X0-2073-RR-XX XX

MATERIAL

A = ALUMINUM
P = PRE- GALV
STEEL
G = HDGAF

SERIES

2 = SERIES:
B,C,D

COVER TYPE

073 = PEAKED
RR = RIGHT
REDUCER

WIDTH 1

09 = 9" WIDE
12 = 12" WIDE
18 = 18" WIDE
24 = 24" WIDE
30 = 30" WIDE
36 = 36" WIDE

WIDTH 2

06 = 6" WIDE
09 = 9" WIDE
12 = 12" WIDE
18 = 18" WIDE
24 = 24" WIDE
30 = 30" WIDE
36 = 36" WIDE

PEAKED COVER

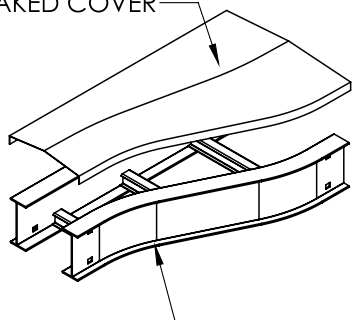

ALUMINUM RIGHT REDUCER
(ORDERED SEPARATELY)

PEAKED COVER

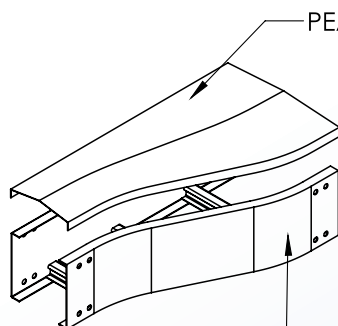

STEEL RIGHT REDUCER
(ORDERED SEPARATELY)

4 International Drive
Rye Brook, NY 10573
Toll Free: 1 888.764.7681
Phone: 914.934.2075
Fax: 914.934.2190
MonoSystems.com



MonoSystems™
wire management. managed.™

Cable Tray / Ladder Tray

X0-2053-XX

PowerTray™ Fittings

Manufactured in the USA by MonoSystems, Inc.



PEAKED STRAIGHT LENGTH TRAY COVER

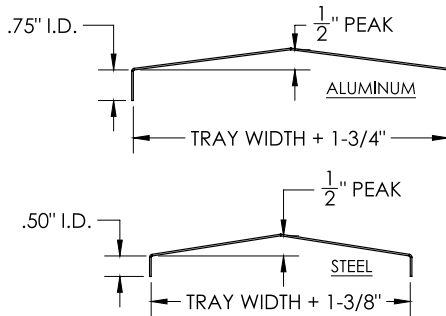

Notes

- 1.) 10' lengths also available speak with MonoSystems to choose.
- 2.) Views for reference - do not scale.

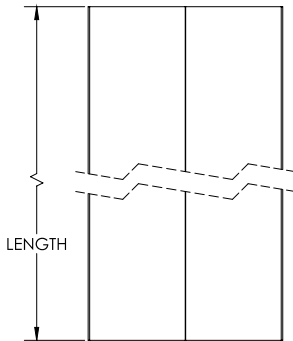

ORDERING DATA EXAMPLE:

X0-2053-XX

MATERIAL

A = ALUMINUM
P = PRE-GALV STEEL
G = HOT DIPPED GALV.

SERIES

2 = SERIES: B,C,D

COVER TYPE

053 = PEAKED

TRAY WIDTH

06 = 6" WIDE
09 = 9" WIDE
12 = 12" WIDE
18 = 18" WIDE
24 = 24" WIDE
30 = 30" WIDE
36 = 36" WIDE

12' LENGTH STANDARD
6' LENGTH STANDARD

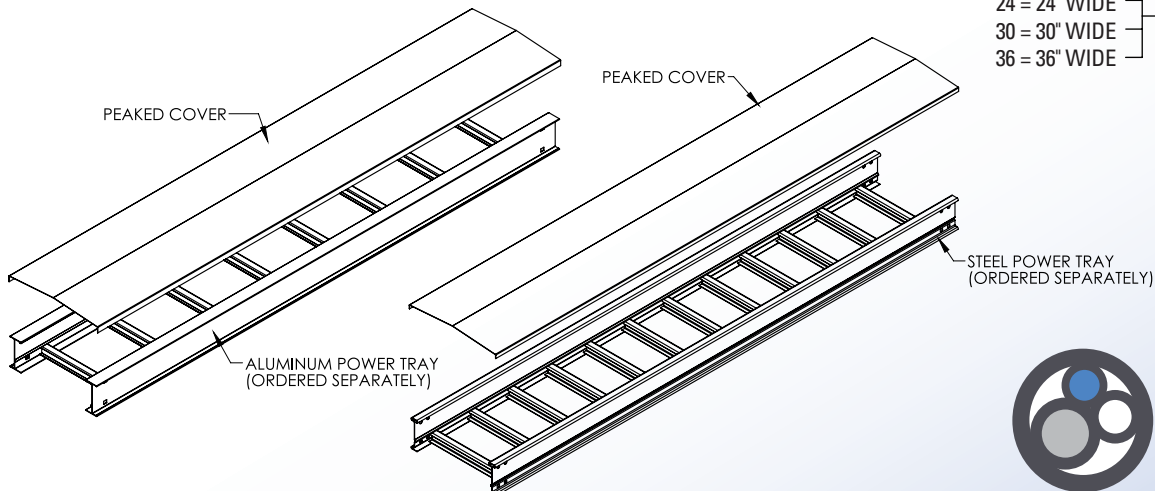

4 International Drive
Rye Brook, NY 10573
Toll Free: 1 888.764.7681
Phone: 914.934.2075
Fax: 914.934.2190
MonoSystems.com



MonoSystems™
wire management. managed.™

Cable Tray / Ladder Tray

X0-2053-XX-V

PowerTray™ Fittings

Manufactured in the USA by MonoSystems, Inc.

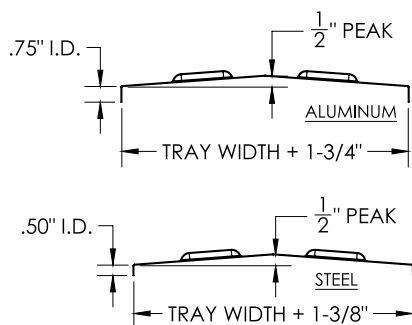

PEAKED VENTED STRAIGHT LENGTH TRAY COVER - B,C,D SERIES TRAY

Notes

- 1.) Actual vent pattern will vary according to size.
- 2.) Views for reference - do not scale.

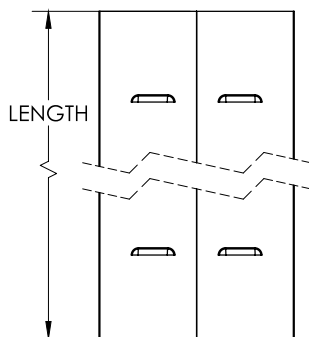

ORDERING DATA EXAMPLE:

X0-2053-XX-XX-V

MATERIAL

A = ALUMINUM
P = PRE-GALV STEEL
G = HOT DIPPED GALV.

SERIES

2 = SERIES: B,C,D

COVER TYPE

053 = PEAKED

TRAY WIDTH

06 = 6" WIDE
09 = 9" WIDE
12 = 12" WIDE
18 = 18" WIDE
24 = 24" WIDE
30 = 30" WIDE
36 = 36" WIDE

LENGTH

10 = 120" [10FT]
12 = 144" [12FT]

VENTED

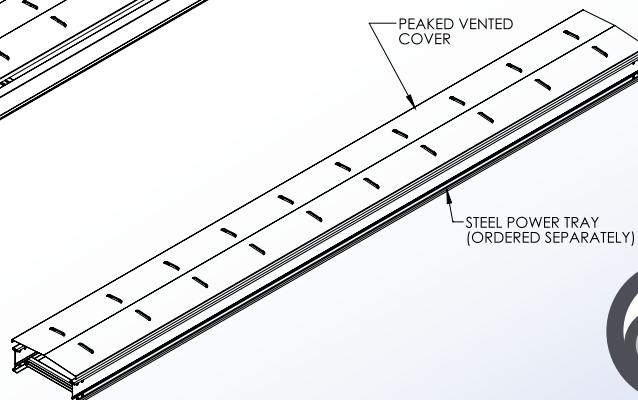
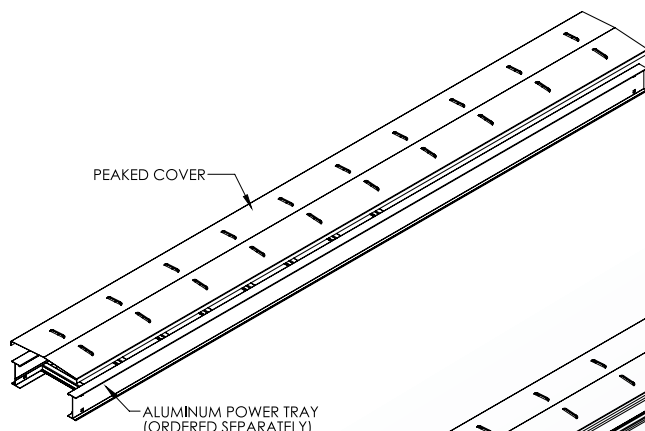

4 International Drive
Rye Brook, NY 10573
Toll Free: 1 888.764.7681
Phone: 914.934.2075
Fax: 914.934.2190
MonoSystems.com



MonoSystems™
wire management. managed.™

Cable Tray / Ladder Tray

X0-2072-EHT-XXXX-XX

PowerTray™ Fittings

Manufactured in the USA by MonoSystems, Inc.



FLAT FITTING COVER FOR EXPANDING HORIZONTAL TEE

Notes

1.) Views for reference - do not scale.

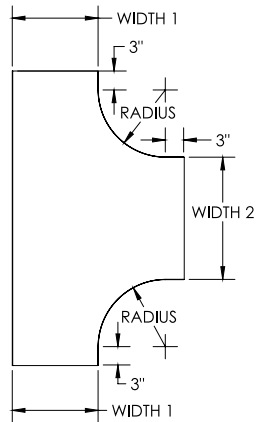
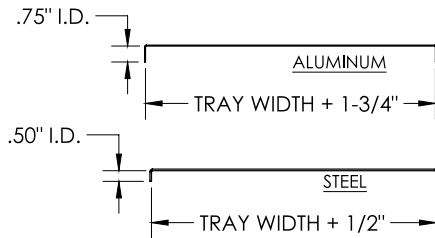

ORDERING DATA EXAMPLE:

X0-2072-EHT-XXW1-W2

MATERIAL

A = ALUMINUM
P = PRE-GALV STEEL
G = HOT DIPPED GALV.

SERIES

2 = SERIES:
B,C,D

COVER TYPE

072 = FLAT
COVER

EHT = EXPANDING
HORIZONTAL
TEE

RADIUS

12 = 12"
18 = 18"
24 = 24"
36 = 36"

WIDTH 1

06 = 6" WIDE
09 = 9" WIDE
12 = 12" WIDE
18 = 18" WIDE
24 = 24" WIDE
30 = 30" WIDE
36 = 36" WIDE

WIDTH 2

09 = 9" WIDE
12 = 12" WIDE
18 = 18" WIDE
24 = 24" WIDE
30 = 30" WIDE
36 = 36" WIDE
42 = 42" WIDE

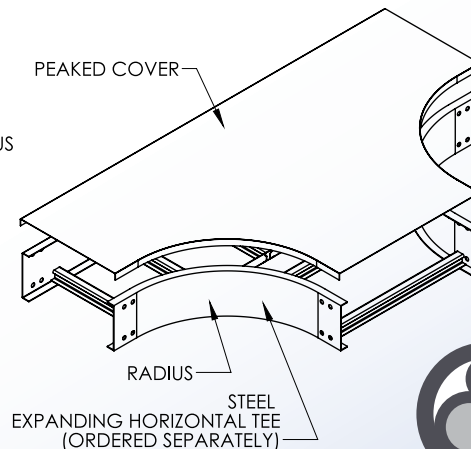
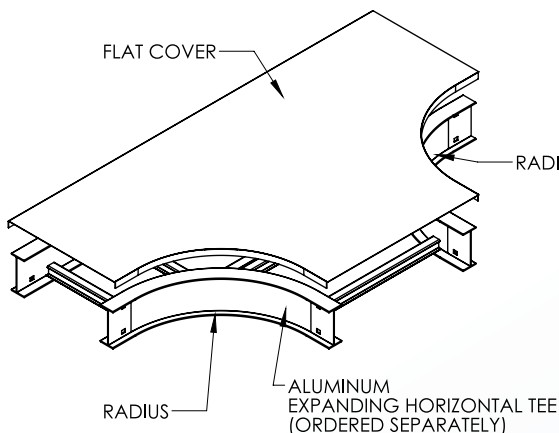

4 International Drive
Rye Brook, NY 10573
Toll Free: 1 888.764.7681
Phone: 914.934.2075
Fax: 914.934.2190
MonoSystems.com



MonoSystems™
wire management. managed.™

Cable Tray / Ladder Tray

X0-2073-EHT-XXXX-XX

PowerTray™ Fittings

Manufactured in the USA by MonoSystems, Inc.



PEAKED FITTING COVER FOR EXPANDING HORIZONTAL TEE

Notes

1.) Views for reference - do not scale.

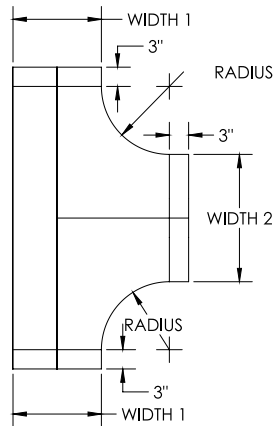
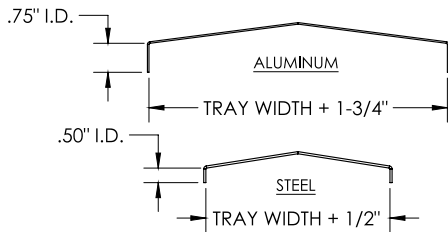

ORDERING DATA EXAMPLE:

X0-2073-EHT-XXW1-W2

MATERIAL

A = ALUMINUM
P = PRE-GALV STEEL
G = HOT DIPPED GALV.

SERIES

2 = SERIES: B,C,D

COVER TYPE

073 = PEAKED COVER
EHT = EXPANDING HORIZONTAL TEE

RADIUS

12 = 12"
18 = 18"
24 = 24"
36 = 36"

WIDTH 1

06 = 6" WIDE
09 = 9" WIDE
12 = 12" WIDE
18 = 18" WIDE
24 = 24" WIDE
30 = 30" WIDE
36 = 36" WIDE

WIDTH 2

09 = 9" WIDE
12 = 12" WIDE
18 = 18" WIDE
24 = 24" WIDE
30 = 30" WIDE
36 = 36" WIDE
42 = 42" WIDE

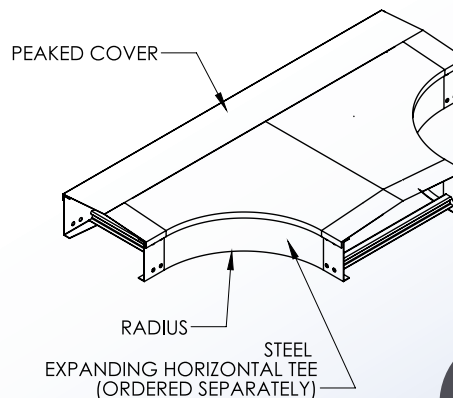
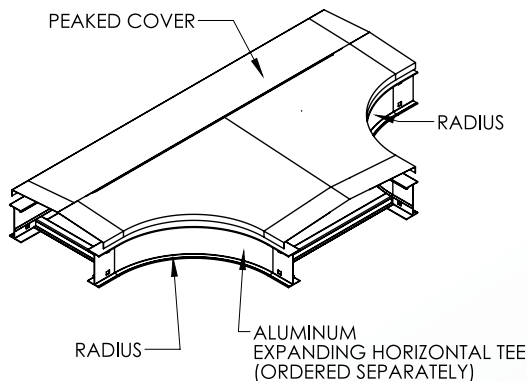

4 International Drive
Rye Brook, NY 10573
Toll Free: 1 888.764.7681
Phone: 914.934.2075
Fax: 914.934.2190
MonoSystems.com



MonoSystems™
wire management. managed.

Cable Tray / Ladder Tray

HT-HC

PowerTray™ Fittings

Manufactured by MonoSystems, Inc.

HORIZONTAL TEE AND CROSS

Notes

- 1.) Splice connectors and included hardware are provided for each fitting.

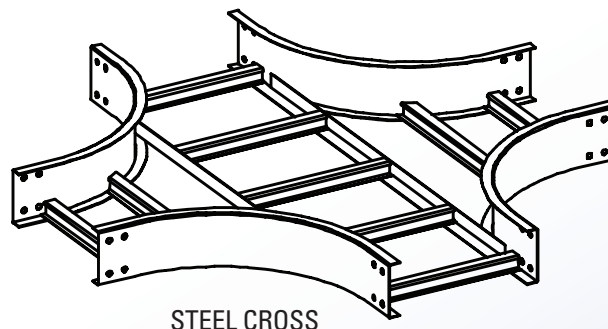
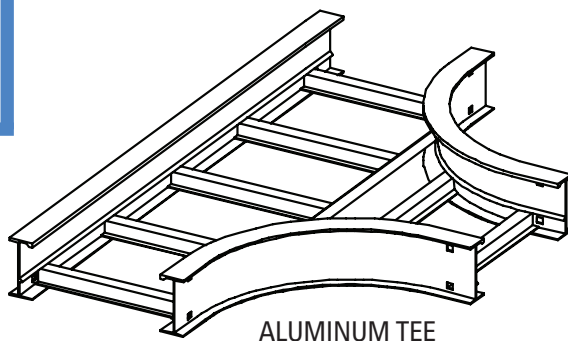
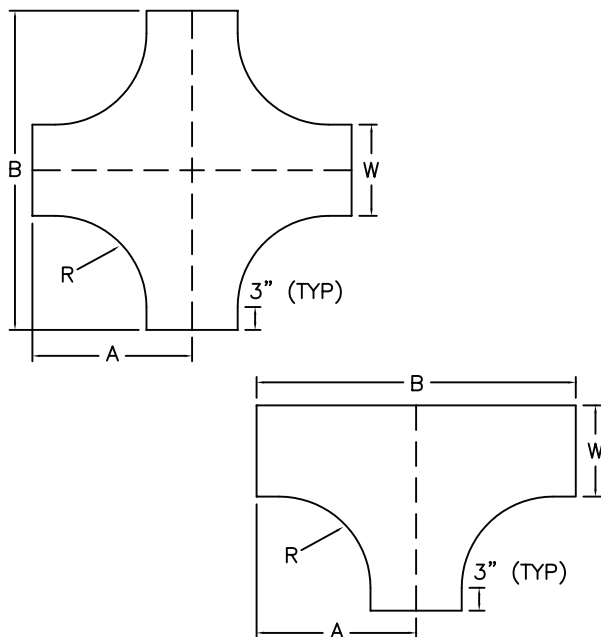

ORDERING DATA EXAMPLE:

HX-12 06 4 L A

SERIES
LEAVE BLANK = B,C,D SERIES
L = L-SERIES

RADIUS
12 = 12"
24 = 24"
36 = 36"
48 = 48"

WIDTH
06 = 6"
09 = 9"
12 = 12"
18 = 18"
24 = 24"
30 = 30"
36 = 36"
42 = 42"

TRAY TYPE
L = LADDER
V = VENTED
S = SOLID BOTTOM

HEIGHT
4 = 4" (3" DEPTH)
5 = 5" (4" DEPTH)
6 = 6" (5" DEPTH)

FITTING
HT = HORIZONTAL TEE
HC = HORIZONTAL CROSS

TRAY MATERIAL
P = STEEL PRE-GALV
G = STEEL HDGAF
S = STEEL POWERCOAT
A = ALUMINUM
T = ALUMINUM POWER COAT

4 International Drive
Rye Brook, NY 10573
Toll Free: 1 888.764.7681
Phone: 914.934.2075
Fax: 914.934.2190
MonoSystems.com



MonoSystems™
Expect. Direct.

Cable Tray / Ladder Tray

HT-HC

PowerTray™ Fittings

Manufactured by MonoSystems, Inc.

HORIZONTAL TEE AND CROSS

RADIUS R	TRAY WIDTH W	HORIZONTAL TEE				HORIZONTAL CROSS			
		L-Series Part Number	Series B,C,D, & E catalog number	A (in.)	B (in.)	L-Series Part Number	Series B,C,D, & E catalog number	A (in.)	B (in.)
12	06	LHT-1206(***)	HT-1206(***)	18.0	36.0	LHC-1206(***)	HC-1206(***)	18.0	36.0
	09	LHT-1209(***)	HT-1209(***)	19.5	39.0	LHC-1209(***)	HC-1209(***)	19.5	39.0
	12	LHT-1212(***)	HT-1212(***)	21.0	42.0	LHC-1212(***)	HC-1212(***)	21.0	42.0
	18	LHT-1218(***)	HT-1218(***)	24.0	48.0	LHC-1218(***)	HC-1218(***)	24.0	48.0
	24	LHT-1224(***)	HT-1224(***)	27.0	54.0	LHC-1224(***)	HC-1224(***)	27.0	54.0
	30	LHT-1230(***)	HT-1230(***)	30.0	60.0	LHC-1230(***)	HC-1230(***)	30.0	60.0
	36	LHT-1236(***)	HT-1236(***)	33.0	66.0	LHC-1236(***)	HC-1236(***)	33.0	66.0
	42	N/A	HT-1242(***)	36.0	72.0	N/A	HC-1242(***)	36.0	72.0
24	06	LHT-2406(***)	HT-2406(***)	30.0	60.0	LHC-2406(***)	HC-2406(***)	30.0	60.0
	09	LHT-2409(***)	HT-2409(***)	31.0	63.0	LHC-2409(***)	HC-2409(***)	31.0	63.0
	12	LHT-2412(***)	HT-2412(***)	33.0	66.0	LHC-2412(***)	HC-2412(***)	33.0	66.0
	18	LHT-2418(***)	HT-2418(***)	36.0	72.0	LHC-2418(***)	HC-2418(***)	36.0	72.0
	24	LHT-2424(***)	HT-2424(***)	39.0	78.0	LHC-2424(***)	HC-2424(***)	39.0	78.0
	30	LHT-2430(***)	HT-2430(***)	42.0	84.0	LHC-2430(***)	HC-2430(***)	42.0	84.0
	36	LHT-2436(***)	HT-2436(***)	45.0	90.0	LHC-2436(***)	HC-2436(***)	45.0	90.0
	42	N/A	HT-2442(***)	48.0	96.0	N/A	HC-2442(***)	48.0	96.0
36	06	N/A	HT-3606(***)	42.0	84.0	N/A	HC-3606(***)	42.0	84.0
	09	N/A	HT-3609(***)	43.0	87.0	N/A	HC-3609(***)	43.0	87.0
	12	N/A	HT-3612(***)	45.0	90.0	N/A	HC-3612(***)	45.0	90.0
	18	N/A	HT-3618(***)	48.0	96.0	N/A	HC-3618(***)	48.0	96.0
	24	N/A	HT-3624(***)	51.0	102.0	N/A	HC-3624(***)	51.0	102.0
	30	N/A	HT-3630(***)	54.0		N/A	HC-3630(***)	54.0	108.0
	36	N/A	HT-3636(***)	57.0	114.0	N/A	HC-3636(***)	57.0	114.0
	42	N/A	HT-3642(***)	60.0	120.0	N/A	HC-3642(***)	60.0	120.0
48	06	N/A	HT-4806(***)	54.0	108.0	N/A	HC-4806(***)	54.0	108.0
	09	N/A	HT-4809(***)	55.5	111.0	N/A	HC-4809(***)	55.5	111.0
	12	N/A	HT-4812(***)	57.0	114.0	N/A	HC-4812(***)	57.0	114.0
	18	N/A	HT-4818(***)	60.0	120.0	N/A	HC-4818(***)	60.0	120.0
	24	N/A	HT-4824(***)	63.0	126.0	N/A	HC-4824(***)	63.0	126.0
	30	N/A	HT-4830(***)	66.0	132.0	N/A	HC-4830(***)	66.0	132.0
	36	N/A	HT-4836(***)	69.0	138.0	N/A	HC-4836(***)	69.0	138.0
	42	N/A	HT-4842(***)	72.0	144.0	N/A	HC-4842(***)	72.0	144.0

4 International Drive
Rye Brook, NY 10573
Toll Free: 1 888.764.7681
Phone: 914.934.2075
Fax: 914.934.2190
MonoSystems.com



Cable Tray / Ladder Tray HE60-90

PowerTray™ Fittings

Manufactured in the USA by MonoSystems, Inc.



60° & 90° HORIZONTAL ELBOWS

Notes

- 1.) Splice connectors and included hardware are provided for each fitting.

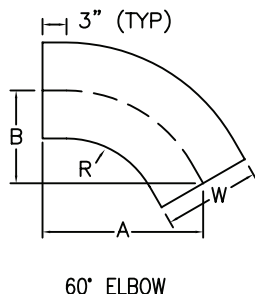
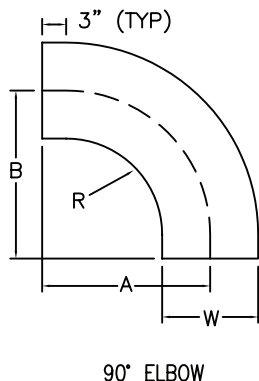

ORDERING DATA EXAMPLE:

HE90 - 12 06 4 L A

FITTING

HE60 = 60° HORIZ. ELBOW
HE90 = 90° HORIZ. ELBOW

RADIUS

12 = 12"
24 = 24"
36 = 36"
48 = 48"

WIDTH

06 = 6"
09 = 9"
12 = 12"
18 = 18"
24 = 24"
30 = 30"
36 = 36"
42 = 42"

HEIGHT

4 = 4" (3" DEPTH)
5 = 5" (4" DEPTH)
6 = 6" (5" DEPTH)
7 = 7" (6" DEPTH)

TRAY TYPE

L = LADDER
V = VENTED
S = SOLID BOTTOM

SERIES

LEAVE BLANK = B,C,D SERIES
L = L-SERIES

TRAY MATERIAL

P = STEEL PRE-GALV
G = STEEL HDGAF

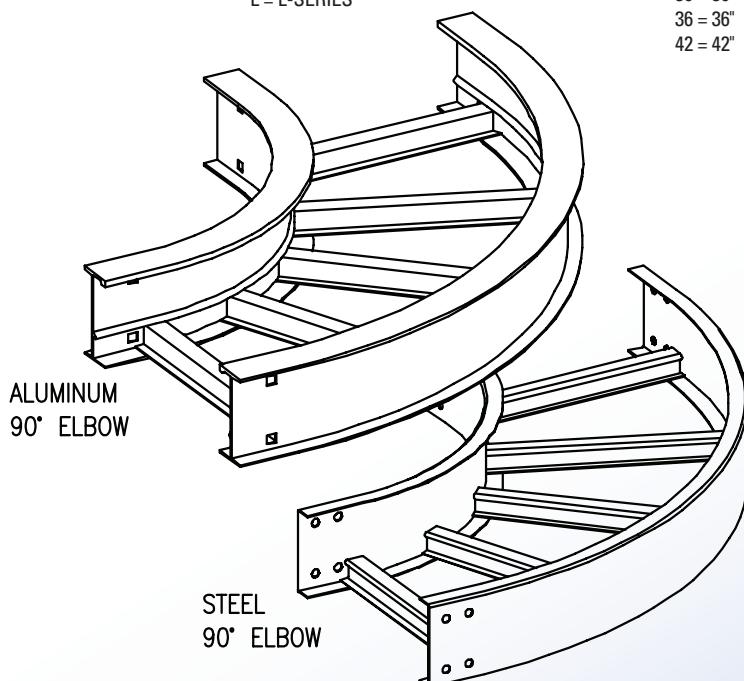

4 International Drive
Rye Brook, NY 10573
Toll Free: 1 888.764.7681
Phone: 914.934.2075
Fax: 914.934.2190
MonoSystems.com

MonoSystems™
wire management. managed.™

Cable Tray / Ladder Tray

HE60-90

PowerTray™ Fittings

Manufactured in the USA by MonoSystems, Inc.



60° & 90° HORIZONTAL ELBOWS

Radius R	Tray Width W	60° HORIZONTAL ELBOW				90° HORIZONTAL ELBOW			
		L-Series Part Number	Series B,C,D, & E Catalog Number	A (in.)	B (in.)	L-Series Part Number	Series B,C,D, & E Catalog Number	A (in.)	B (in.)
12	06	LHE60-1206(***)	HE60-1206(***)	17.49	10.10	LHE90-1206(***)	HE90-1206(***)	18.00	18.00
	09	LHE60-1209(***)	HE60-1209(***)	18.79	10.85	LHE90-1209(***)	HE90-1209(***)	19.50	19.50
	12	LHE60-1212(***)	HE60-1212(***)	20.09	11.60	LHE90-1212(***)	HE90-1212(***)	21.00	21.00
	18	LHE60-1218(***)	HE60-1218(***)	22.69	13.10	LHE90-1218(***)	HE90-1218(***)	24.00	24.00
	24	LHE60-1224(***)	HE60-1224(***)	25.28	14.60	LHE90-1224(***)	HE90-1224(***)	27.00	27.00
	30	LHE60-1230(***)	HE60-1230(***)	27.88	16.10	LHE90-1230(***)	HE90-1230(***)	30.00	30.00
	36	LHE60-1236(***)	HE60-1236(***)	30.48	17.60	LHE90-1236(***)	HE90-1236(***)	33.00	33.00
	42	N/A	HE60-1242(***)	33.08	19.10	N/A	HE90-1242(***)	36.00	36.00
24	06	LHE60-2406(***)	HE60-2406(***)	27.88	16.10	LHE90-2406(***)	HE90-2406(***)	30.00	30.00
	09	LHE60-2409(***)	HE60-2409(***)	29.18	16.85	LHE90-2409(***)	HE90-2409(***)	31.50	31.50
	12	LHE60-2412(***)	HE60-2412(***)	30.48	17.60	LHE90-2412(***)	HE90-2412(***)	33.00	33.00
	18	LHE60-2418(***)	HE60-2418(***)	33.08	19.10	LHE90-2418(***)	HE90-2418(***)	36.00	36.00
	24	LHE60-2424(***)	HE60-2424(***)	35.68	20.60	LHE90-2424(***)	HE90-2424(***)	39.00	39.00
	30	LHE60-2430(***)	HE60-2430(***)	38.27	22.10	LHE90-2430(***)	HE90-2430(***)	42.00	42.00
	36	LHE60-2436(***)	HE60-2436(***)	40.87	23.60	LHE90-2436(***)	HE90-2436(***)	45.00	45.00
	42	N/A	HE60-2442(***)	43.47	25.10	N/A	HE90-2442(***)	48.00	48.00
36	06	N/A	HE60-3606(***)	38.27	22.10	N/A	HE90-3606(***)	42.00	42.00
	09	N/A	HE60-3609(***)	39.57	22.85	N/A	HE90-3609(***)	43.50	43.50
	12	N/A	HE60-3612(***)	40.87	23.60	N/A	HE90-3612(***)	45.00	45.00
	18	N/A	HE60-3618(***)	43.47	25.10	N/A	HE90-3618(***)	48.00	48.00
	24	N/A	HE60-3624(***)	46.07	26.60	N/A	HE90-3624(***)	51.00	51.00
	30	N/A	HE60-3630(***)	48.67	28.10	N/A	HE90-3630(***)	54.00	54.00
	36	N/A	HE60-3636(***)	51.27	29.60	N/A	HE90-3636(***)	57.00	57.00
	42	N/A	HE60-3642(***)	53.86	31.10	N/A	HE90-3642(***)	60.00	60.00
48	06	N/A	HE60-4806(***)	48.67	28.10	N/A	HE90-4806(***)	54.00	54.00
	09	N/A	HE60-4809(***)	49.97	28.85	N/A	HE90-4809(***)	55.50	55.50
		N/A	HE60-4812(***)	51.27	29.60	N/A	HE90-4812(***)	57.00	57.00
	18	N/A	HE60-4818(***)	53.86	31.10	N/A	HE90-4818(***)	60.00	60.00
	24	N/A	HE60-4824(***)	56.46	32.60	N/A	HE90-4824(***)	63.00	63.00
	30	N/A	HE60-4830(***)	59.06	34.10	N/A	HE90-4830(***)	66.00	66.00
	36	N/A	HE60-4836(***)	61.66	35.60	N/A	HE90-4836(***)	69.00	69.00
	42	N/A	HE60-4842(***)	64.26	37.10	N/A	HE90-4842(***)	72.00	72.00

4 International Drive
Rye Brook, NY 10573
Toll Free: 1 888.764.7681
Phone: 914.934.2075
Fax: 914.934.2190
MonoSystems.com



MonoSystems™
wire management. managed.

Cable Tray / Ladder Tray

HE30-45

PowerTray™ Fittings

Manufactured in the USA by MonoSystems, Inc.



30° & 45° HORIZONTAL ELBOWS

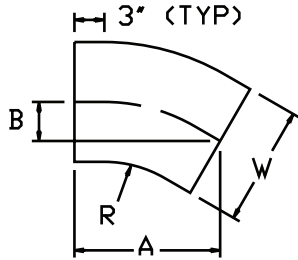

30° ELBOW

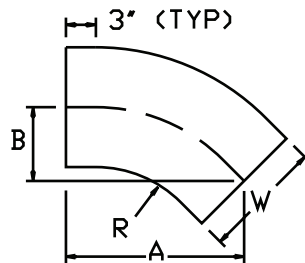

45° ELBOW

Radius R	Tray Width W	30° HORIZONTAL ELBOW				45° HORIZONTAL ELBOW			
		L-Series Part Number	Series B,C,D, & E Catalog Number	A (in.)	B (in.)	L-Series Part Number	Series B,C,D, & E Catalog Number	A (in.)	B (in.)
12	06	LHE30-1206(****)	HE30-1206(****)	13.1	3.5	LHE45-1206(****)	HE45-1206(****)	15.7	6.5
	09	LHE30-1209(****)	HE30-1209(****)	13.8	3.7	LHE45-1209(****)	HE45-1209(****)	16.8	7.0
	12	LHE30-1212(****)	HE30-1212(****)	14.6	3.9	LHE45-1212(****)	HE45-1212(****)	17.8	7.4
	18	LHE30-1218(****)	HE30-1218(****)	16.1	4.3	LHE45-1218(****)	HE45-1218(****)	20.0	8.3
	24	LHE30-1224(****)	HE30-1224(****)	17.6	4.7	LHE45-1224(****)	HE45-1224(****)	22.1	9.2
	30	LHE30-1230(****)	HE30-1230(****)	19.1	5.1	LHE45-1230(****)	HE45-1230(****)	24.2	10.0
	36	LHE30-1236(****)	HE30-1236(****)	20.6	5.5	LHE45-1236(****)	HE45-1236(****)	26.3	10.9
	42	N/A	HE30-1242(****)	22.1	5.9	N/A	HE45-1242(****)	28.5	11.8
	06	LHE30-2406(****)	HE30-2406(****)	19.1	5.1	LHE45-2406(****)	HE45-2406(****)	24.2	10.0
	09	LHE30-2409(****)	HE30-2409(****)	19.8	5.3	LHE45-2409(****)	HE45-2409(****)	25.3	10.5
24	12	LHE30-2412(****)	HE30-2412(****)	20.6	5.5	LHE45-2412(****)	HE45-2412(****)	26.3	10.9
	18	LHE30-2418(****)	HE30-2418(****)	22.1	5.9	LHE45-2418(****)	HE45-2418(****)	28.5	11.8
	24	LHE30-2424(****)	HE30-2424(****)	23.6	6.3	LHE45-2424(****)	HE45-2424(****)	30.6	12.7
	30	LHE30-2430(****)	HE30-2430(****)	25.1	6.7	LHE45-2430(****)	HE45-2430(****)	32.7	13.5
	36	LHE30-2436(****)	HE30-2436(****)	26.6	7.1	LHE45-2436(****)	HE45-2436(****)	34.8	14.4
	42	N/A	HE30-2442(****)	28.1	7.5	N/A	HE45-2442(****)	36.9	15.3
	06	N/A	HE30-3606(****)	25.1	6.7	N/A	HE45-3606(****)	32.7	13.5
	09	N/A	HE30-3609(****)	25.8	6.9	N/A	HE45-3609(****)	33.8	14.0
	12	N/A	HE30-3612(****)	26.6	7.1	N/A	HE45-3612(****)	34.8	14.4
	18	N/A	HE30-3618(****)	28.1	7.5	N/A	HE45-3618(****)	36.9	15.3
36	24	N/A	HE30-3624(****)	29.6	7.9	N/A	HE45-3624(****)	39.1	16.2
	30	N/A	HE30-3630(****)	31.1	8.3	N/A	HE45-3630(****)	41.2	17.1
	36	N/A	HE30-3636(****)	32.6	8.7	N/A	HE45-3636(****)	43.3	17.9
	42	N/A	HE30-3642(****)	34.1	9.1	N/A	HE45-3642(****)	45.4	18.8
	06	N/A	HE30-4806(****)	31.1	8.3	N/A	HE45-4806(****)	41.2	17.1
	09	N/A	HE30-4809(****)	31.8	8.5	N/A	HE45-4809(****)	42.2	17.5
	12	N/A	HE30-4812(****)	32.6	8.7	N/A	HE45-4812(****)	43.3	17.9
	18	N/A	HE30-4818(****)	34.1	9.1	N/A	HE45-4818(****)	45.4	18.8
	24	N/A	HE30-4824(****)	35.6	9.5	N/A	HE45-4824(****)	47.5	19.7
	30	N/A	HE30-4830(****)	37.1	9.9	N/A	HE45-4830(****)	49.7	20.6
48	36	N/A	HE30-4836(****)	38.6	10.3	N/A	HE45-4836(****)	51.8	21.5
	42	N/A	HE30-4842(****)	40.1	10.7	N/A	HE45-4842(****)	53.9	22.3



ALUMINUM
45° ELBOW

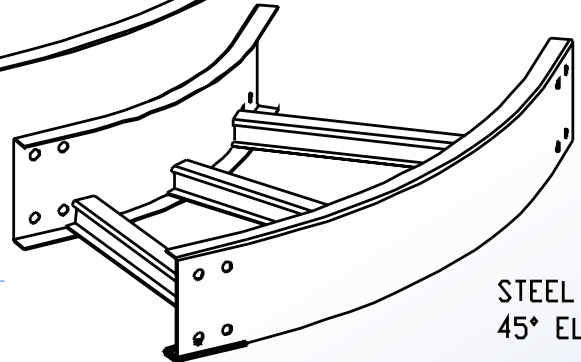
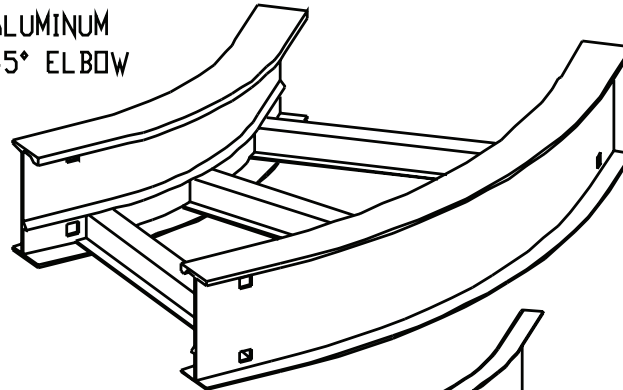

STEEL
45° ELBOW

ORDERING DATA EXAMPLE:

HE30 - 12 06 4 L A

FITTING
HE30 = 30° HORIZ. ELBOW
HE45 = 45° HORIZ. ELBOW

RADIUS
12 = 12"
24 = 24"
36 = 36"
48 = 48"

WIDTH
06 = 6"
09 = 9"
12 = 12"
18 = 18"
24 = 24"
30 = 30"
36 = 36"
42 = 42"

HEIGHT
4 = 4" (3" DEPTH)
5 = 5" (4" DEPTH)
6 = 6" (5" DEPTH)
7 = 7" (6" DEPTH)

TRAY TYPE
L = LADDER
V = VENTED
S = SOLID BOTTOM

TRAY MATERIAL
P = STEEL PRE-GALV
G = STEEL HDGAF

SERIES
LEAVE BLANK = B,C,D SERIES
L = L-SERIES

4 International Drive
Rye Brook, NY 10573
Toll Free: 1 888.764.7681
Phone: 914.934.2075
Fax: 914.934.2190
MonoSystems.com



MonoSystems™
wire management. managed.™

Cable Tray / Ladder Tray

X0-X074-HEXX-XXXX

PowerTray™ Fittings

Manufactured by MonoSystems, Inc.

VENTED FITTING COVER FOR HORIZONTAL ELBOWS

Notes:

- 1.) Actual vent pattern will vary according to size and angle.
- 2.) Views for reference - do not scale.

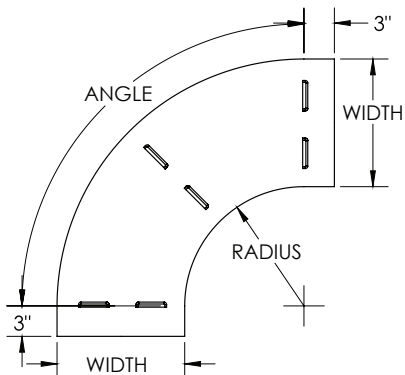

ORDERING DATA EXAMPLE:

X0-X074-HEXX-XXXX

MATERIAL

A = ALUMINUM
P = PRE-GALV STEEL
G = H.D.G.A.F.

COVER TYPE

2 = B, C, & D SERIES
VENTED FLAT COVER
1 = L-SERIES VENTED FLAT COVER

HE = HORIZONTAL
ELBOW

ANGLE

30 = 30
45 = 45
60 = 60
90 = 90

RADIUS

12 = 12"
18 = 18"
24 = 24"
36 = 36"

FITTING WIDTH

06 = 6"
09 = 9"
12 = 12"
18 = 18"
24 = 24"
30 = 30"
36 = 36"

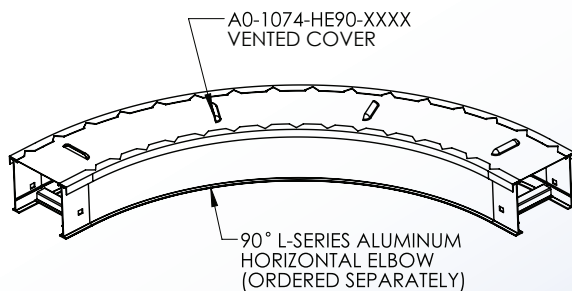
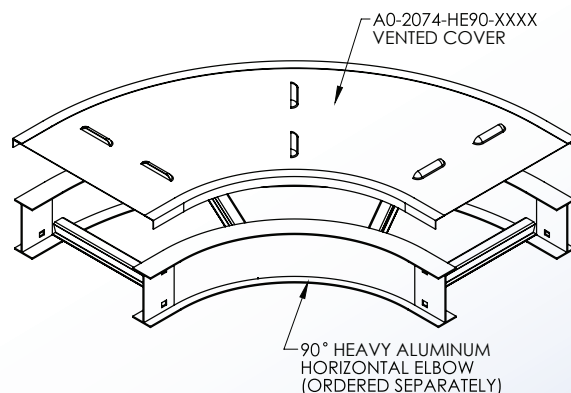
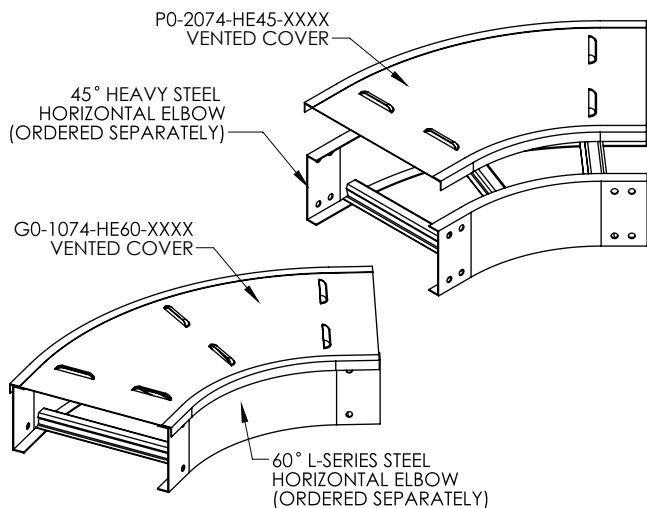

4 International Drive
Rye Brook, NY 10573
Toll Free: 1 888.764.7681
Phone: 914.934.2075
Fax: 914.934.2190
MonoSystems.com



MonoSystems™
Expect. Direct.

Cable Tray / Ladder Tray X0-X074-HT-XXXX

PowerTray™ Fittings

Manufactured by MonoSystems, Inc.

VENTED STEEL FLAT COVER, FOR HORIZONTAL TEE

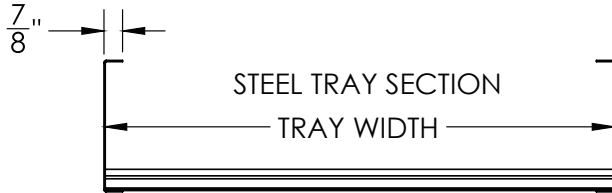

Notes:

- 1.) Actual vent pattern will vary according to size.
- 2.) Views for reference - do not scale.



ORDERING DATA EXAMPLE:

X0-X074-HT-XX-XX

MATERIAL

P = PRE-GALV
STEEL
G = H.D.G.A.F.

COVER TYPE

2 = B, C, & D SERIES
VENTED FLAT COVER
1 = L-SERIES VENTED FLAT COVER

HE = HORIZONTAL
TEE

RADIUS

12 = 12"
18 = 18"
24 = 24"
36 = 36"

FITTING WIDTH

06 = 6"
09 = 9"
12 = 12"
18 = 18"
24 = 24"
30 = 30"
36 = 36"

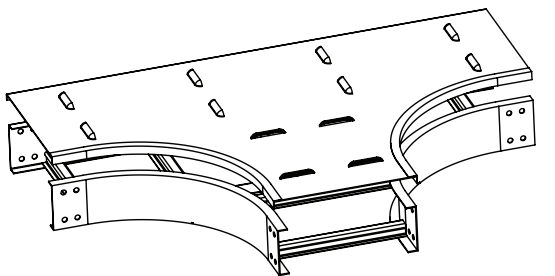

COVER SHOWN ATTACHED

HORIZONTAL TEE
(ORDERED SEPARATELY)

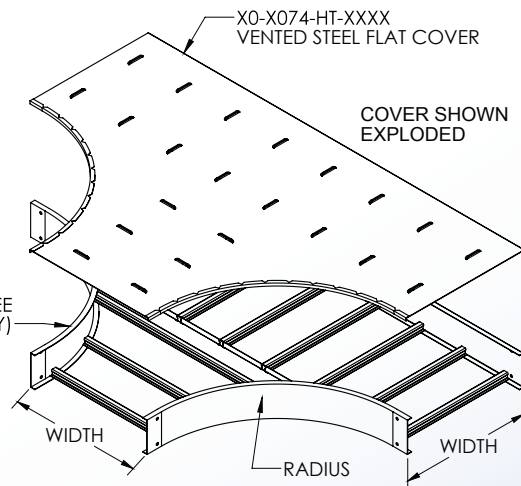

4 International Drive
Rye Brook, NY 10573
Toll Free: 1 888.764.7681
Phone: 914.934.2075
Fax: 914.934.2190
MonoSystems.com



Cable Tray / Ladder Tray

X0-2073-RHT-XXXX-XX

PowerTray™ Fittings

Manufactured by MonoSystems, Inc.

PEAKED FITTING COVER FOR REDUCING HORIZONTAL TEE

Notes:

1.) Views for reference - do not scale.

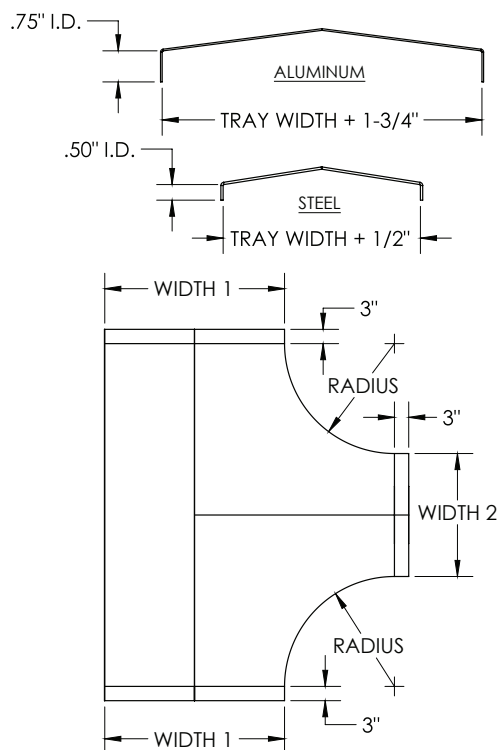

ORDERING DATA EXAMPLE:

X0-2 073-RHT-XX W1-W2

MATERIAL	SERIES	RHT = REDUCING HORIZONTAL TEE	RADIUS	WIDTH 2	WIDTH 2
A = ALUMINUM P = PRE-GALV STEEL G = HOT DIPPED GALV	2 = SERIES: B,C,D		12 = 12" 18 = 18" 24 = 24" 36 = 36"	09 = 9" 12 = 12" 18 = 18" 24 = 24" 30 = 30" 36 = 36" 42 = 42"	06 = 6" 09 = 9" 12 = 12" 18 = 18" 24 = 24" 30 = 30" 36 = 36"

COVER TYPE
073 = PEAKED COVER

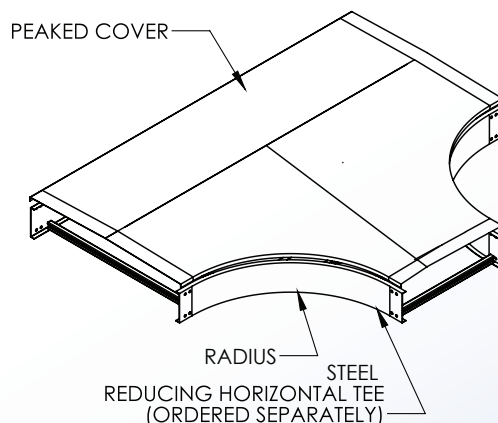
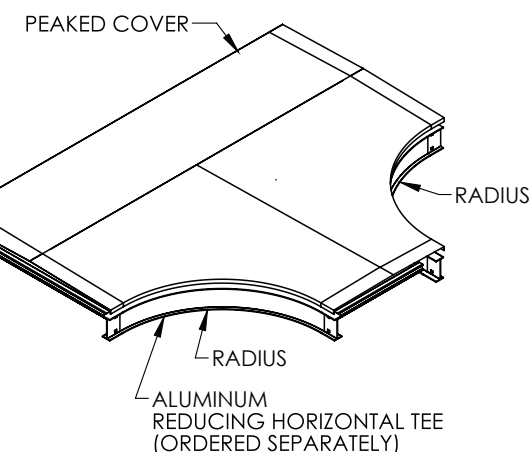

4 International Drive
Rye Brook, NY 10573
Toll Free: 1 888.764.7681
Phone: 914.934.2075
Fax: 914.934.2190
MonoSystems.com



Cable Tray / Ladder Tray X0-X057-XX

PowerTray™ Fittings

Manufactured by MonoSystems, Inc.

2 TO 3 PITCH PEAKED FLANGED COVER FOR B,C,D, AND "L" SERIES TRAY

Notes:

- 1.) Views for reference - do not scale.
- 2.) Supplied as 12ft of cover.
- 3.) Cover can be fastened to tray using AX-2097-XX, 2 to 3 pitched peaked wrap-around cover hold down clamps (ordered separately).

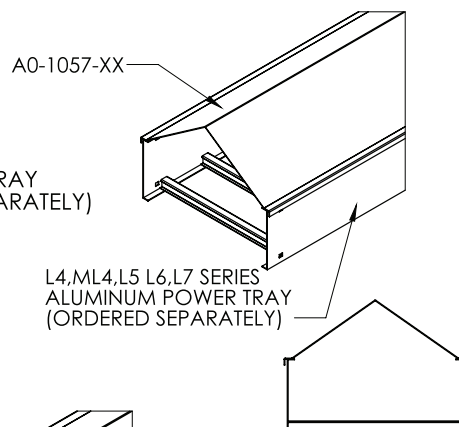
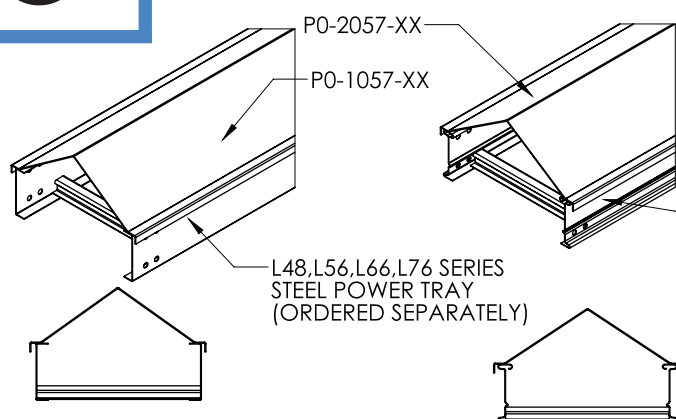

TRAY WIDTH	PEAK HEIGHT
6"	2"
9"	3"
12"	4"
18"	6"
24"	8"
30"	10"
36"	12"

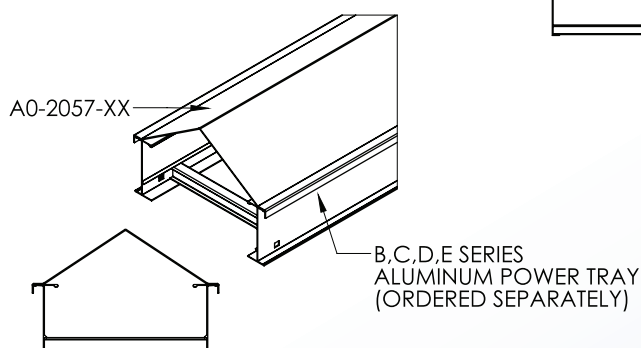

ORDERING DATA EXAMPLE:

X0-X057-XX

MATERIAL

A = ALUMINUM
P = PREGALV STEEL
G = HDGAF

SERIES

1 = SERIES: L
2 = SERIES: B, C, D

TRAY WIDTH

06 = 6" — 12' LENGTH STANDARD
09 = 9" — 12' LENGTH STANDARD
12 = 12" — 12' LENGTH STANDARD
18 = 18" — 6' LENGTH STANDARD
24 = 24" — 6' LENGTH STANDARD
30 = 30" — 6' LENGTH STANDARD
36 = 36" — 6' LENGTH STANDARD

4 International Drive
Rye Brook, NY 10573
Toll Free: 1 888.764.7681
Phone: 914.934.2075
Fax: 914.934.2190
MonoSystems.com



Cable Tray / Ladder Tray

HE30-45

PowerTray™ Fittings

Manufactured in the USA by MonoSystems, Inc.



30° & 45° HORIZONTAL ELBOWS

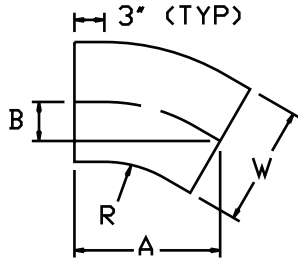

30° ELBOW

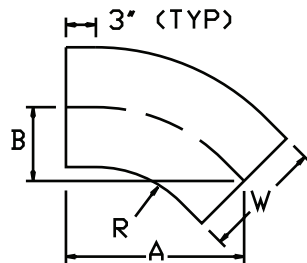

45° ELBOW

Radius R	Tray Width W	30° HORIZONTAL ELBOW				45° HORIZONTAL ELBOW			
		L-Series Part Number	Series B,C,D, & E Catalog Number	A (in.)	B (in.)	L-Series Part Number	Series B,C,D, & E Catalog Number	A (in.)	B (in.)
12	06	LHE30-1206(****)	HE30-1206(****)	13.1	3.5	LHE45-1206(****)	HE45-1206(****)	15.7	6.5
	09	LHE30-1209(****)	HE30-1209(****)	13.8	3.7	LHE45-1209(****)	HE45-1209(****)	16.8	7.0
	12	LHE30-1212(****)	HE30-1212(****)	14.6	3.9	LHE45-1212(****)	HE45-1212(****)	17.8	7.4
	18	LHE30-1218(****)	HE30-1218(****)	16.1	4.3	LHE45-1218(****)	HE45-1218(****)	20.0	8.3
	24	LHE30-1224(****)	HE30-1224(****)	17.6	4.7	LHE45-1224(****)	HE45-1224(****)	22.1	9.2
	30	LHE30-1230(****)	HE30-1230(****)	19.1	5.1	LHE45-1230(****)	HE45-1230(****)	24.2	10.0
	36	LHE30-1236(****)	HE30-1236(****)	20.6	5.5	LHE45-1236(****)	HE45-1236(****)	26.3	10.9
	42	N/A	HE30-1242(****)	22.1	5.9	N/A	HE45-1242(****)	28.5	11.8
	06	LHE30-2406(****)	HE30-2406(****)	19.1	5.1	LHE45-2406(****)	HE45-2406(****)	24.2	10.0
	09	LHE30-2409(****)	HE30-2409(****)	19.8	5.3	LHE45-2409(****)	HE45-2409(****)	25.3	10.5
24	12	LHE30-2412(****)	HE30-2412(****)	20.6	5.5	LHE45-2412(****)	HE45-2412(****)	26.3	10.9
	18	LHE30-2418(****)	HE30-2418(****)	22.1	5.9	LHE45-2418(****)	HE45-2418(****)	28.5	11.8
	24	LHE30-2424(****)	HE30-2424(****)	23.6	6.3	LHE45-2424(****)	HE45-2424(****)	30.6	12.7
	30	LHE30-2430(****)	HE30-2430(****)	25.1	6.7	LHE45-2430(****)	HE45-2430(****)	32.7	13.5
	36	LHE30-2436(****)	HE30-2436(****)	26.6	7.1	LHE45-2436(****)	HE45-2436(****)	34.8	14.4
	42	N/A	HE30-2442(****)	28.1	7.5	N/A	HE45-2442(****)	36.9	15.3
	06	N/A	HE30-3606(****)	25.1	6.7	N/A	HE45-3606(****)	32.7	13.5
	09	N/A	HE30-3609(****)	25.8	6.9	N/A	HE45-3609(****)	33.8	14.0
	12	N/A	HE30-3612(****)	26.6	7.1	N/A	HE45-3612(****)	34.8	14.4
	18	N/A	HE30-3618(****)	28.1	7.5	N/A	HE45-3618(****)	36.9	15.3
36	24	N/A	HE30-3624(****)	29.6	7.9	N/A	HE45-3624(****)	39.1	16.2
	30	N/A	HE30-3630(****)	31.1	8.3	N/A	HE45-3630(****)	41.2	17.1
	36	N/A	HE30-3636(****)	32.6	8.7	N/A	HE45-3636(****)	43.3	17.9
	42	N/A	HE30-3642(****)	34.1	9.1	N/A	HE45-3642(****)	45.4	18.8
	06	N/A	HE30-4806(****)	31.1	8.3	N/A	HE45-4806(****)	41.2	17.1
	09	N/A	HE30-4809(****)	31.8	8.5	N/A	HE45-4809(****)	42.2	17.5
	12	N/A	HE30-4812(****)	32.6	8.7	N/A	HE45-4812(****)	43.3	17.9
	18	N/A	HE30-4818(****)	34.1	9.1	N/A	HE45-4818(****)	45.4	18.8
	24	N/A	HE30-4824(****)	35.6	9.5	N/A	HE45-4824(****)	47.5	19.7
	30	N/A	HE30-4830(****)	37.1	9.9	N/A	HE45-4830(****)	49.7	20.6
48	36	N/A	HE30-4836(****)	38.6	10.3	N/A	HE45-4836(****)	51.8	21.5
	42	N/A	HE30-4842(****)	40.1	10.7	N/A	HE45-4842(****)	53.9	22.3



ALUMINUM
45° ELBOW

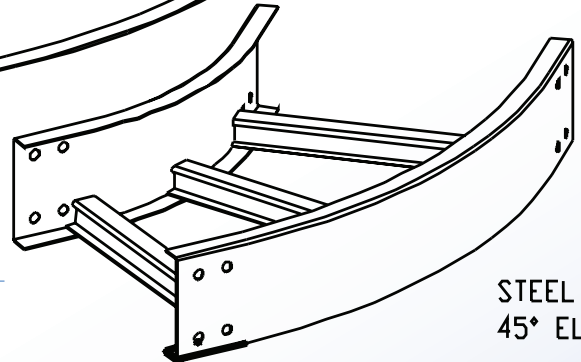
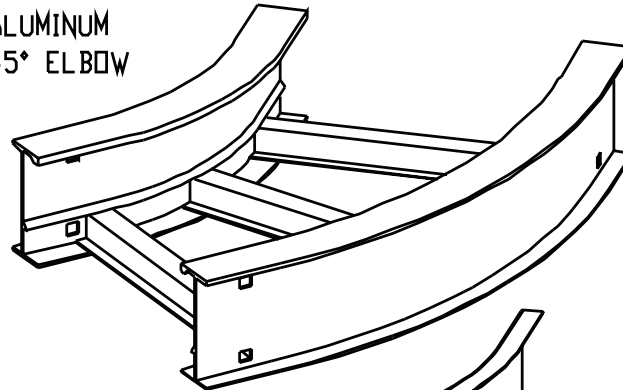

STEEL
45° ELBOW

ORDERING DATA EXAMPLE:

HE30 - 12 06 4 L A

FITTING
HE30 = 30° HORIZ. ELBOW
HE45 = 45° HORIZ. ELBOW

RADIUS
12 = 12"
24 = 24"
36 = 36"
48 = 48"

WIDTH
06 = 6"
09 = 9"
12 = 12"
18 = 18"
24 = 24"
30 = 30"
36 = 36"
42 = 42"

HEIGHT
4 = 4" (3" DEPTH)
5 = 5" (4" DEPTH)
6 = 6" (5" DEPTH)
7 = 7" (6" DEPTH)

TRAY TYPE
L = LADDER
V = VENTED
S = SOLID BOTTOM

TRAY MATERIAL
P = STEEL PRE-GALV
G = STEEL HDGAF

SERIES
LEAVE BLANK = B,C,D SERIES
L = L-SERIES

4 International Drive
Rye Brook, NY 10573
Toll Free: 1 888.764.7681
Phone: 914.934.2075
Fax: 914.934.2190
MonoSystems.com



MonoSystems™
wire management. managed.™

Cable Tray / Ladder Tray HE60-90

PowerTray™ Fittings

Manufactured in the USA by MonoSystems, Inc.



60° & 90° HORIZONTAL ELBOWS

Notes

- 1.) Splice connectors and included hardware are provided for each fitting.

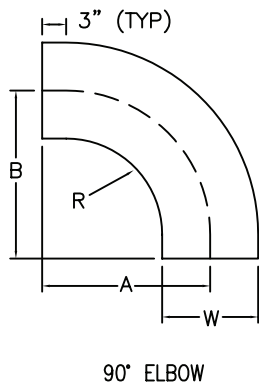

90° ELBOW

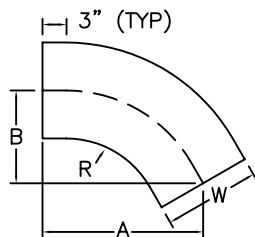

60° ELBOW



ORDERING DATA EXAMPLE:

HE90 - 12 06 4 L A

FITTING

HE60 = 60° HORIZ. ELBOW
HE90 = 90° HORIZ. ELBOW

RADIUS

12 = 12"
24 = 24"
36 = 36"
48 = 48"

WIDTH

06 = 6"
09 = 9"
12 = 12"
18 = 18"
24 = 24"
30 = 30"
36 = 36"
42 = 42"

HEIGHT

4 = 4" (3" DEPTH)
5 = 5" (4" DEPTH)
6 = 6" (5" DEPTH)
7 = 7" (6" DEPTH)

TRAY TYPE

L = LADDER
V = VENTED
S = SOLID BOTTOM

SERIES

LEAVE BLANK = B,C,D SERIES
L = L-SERIES

TRAY MATERIAL

P = STEEL PRE-GALV
G = STEEL HDGAF

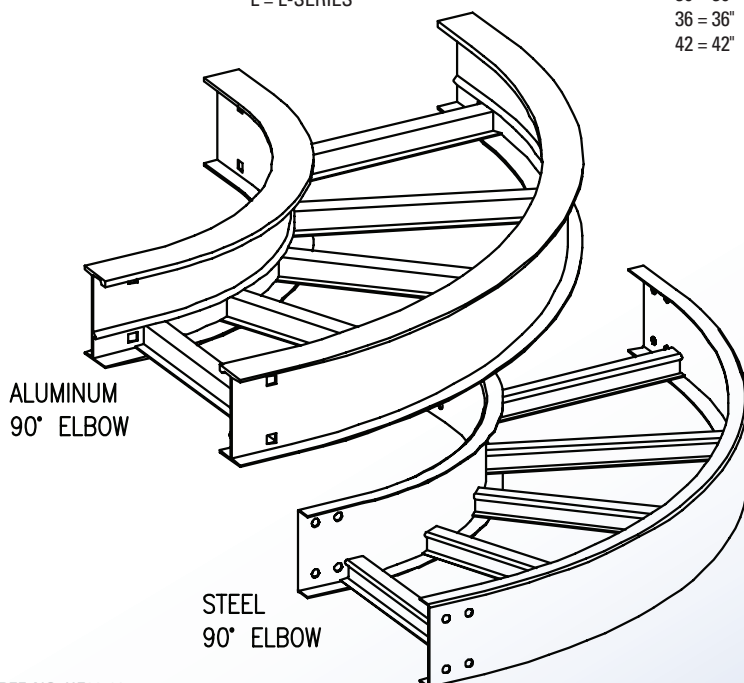

ALUMINUM
90° ELBOW

STEEL
90° ELBOW



4 International Drive
Rye Brook, NY 10573
Toll Free: 1 888.764.7681
Phone: 914.934.2075
Fax: 914.934.2190
MonoSystems.com

MonoSystems™
wire management. managed.™

Cable Tray / Ladder Tray

HE60-90

PowerTray™ Fittings

Manufactured in the USA by MonoSystems, Inc.



60° & 90° HORIZONTAL ELBOWS

Radius R	Tray Width W	60° HORIZONTAL ELBOW				90° HORIZONTAL ELBOW			
		L-Series Part Number	Series B,C,D, & E Catalog Number	A (in.)	B (in.)	L-Series Part Number	Series B,C,D, & E Catalog Number	A (in.)	B (in.)
12	06	LHE60-1206(***)	HE60-1206(***)	17.49	10.10	LHE90-1206(***)	HE90-1206(***)	18.00	18.00
	09	LHE60-1209(***)	HE60-1209(***)	18.79	10.85	LHE90-1209(***)	HE90-1209(***)	19.50	19.50
	12	LHE60-1212(***)	HE60-1212(***)	20.09	11.60	LHE90-1212(***)	HE90-1212(***)	21.00	21.00
	18	LHE60-1218(***)	HE60-1218(***)	22.69	13.10	LHE90-1218(***)	HE90-1218(***)	24.00	24.00
	24	LHE60-1224(***)	HE60-1224(***)	25.28	14.60	LHE90-1224(***)	HE90-1224(***)	27.00	27.00
	30	LHE60-1230(***)	HE60-1230(***)	27.88	16.10	LHE90-1230(***)	HE90-1230(***)	30.00	30.00
	36	LHE60-1236(***)	HE60-1236(***)	30.48	17.60	LHE90-1236(***)	HE90-1236(***)	33.00	33.00
	42	N/A	HE60-1242(***)	33.08	19.10	N/A	HE90-1242(***)	36.00	36.00
24	06	LHE60-2406(***)	HE60-2406(***)	27.88	16.10	LHE90-2406(***)	HE90-2406(***)	30.00	30.00
	09	LHE60-2409(***)	HE60-2409(***)	29.18	16.85	LHE90-2409(***)	HE90-2409(***)	31.50	31.50
	12	LHE60-2412(***)	HE60-2412(***)	30.48	17.60	LHE90-2412(***)	HE90-2412(***)	33.00	33.00
	18	LHE60-2418(***)	HE60-2418(***)	33.08	19.10	LHE90-2418(***)	HE90-2418(***)	36.00	36.00
	24	LHE60-2424(***)	HE60-2424(***)	35.68	20.60	LHE90-2424(***)	HE90-2424(***)	39.00	39.00
	30	LHE60-2430(***)	HE60-2430(***)	38.27	22.10	LHE90-2430(***)	HE90-2430(***)	42.00	42.00
	36	LHE60-2436(***)	HE60-2436(***)	40.87	23.60	LHE90-2436(***)	HE90-2436(***)	45.00	45.00
	42	N/A	HE60-2442(***)	43.47	25.10	N/A	HE90-2442(***)	48.00	48.00
36	06	N/A	HE60-3606(***)	38.27	22.10	N/A	HE90-3606(***)	42.00	42.00
	09	N/A	HE60-3609(***)	39.57	22.85	N/A	HE90-3609(***)	43.50	43.50
	12	N/A	HE60-3612(***)	40.87	23.60	N/A	HE90-3612(***)	45.00	45.00
	18	N/A	HE60-3618(***)	43.47	25.10	N/A	HE90-3618(***)	48.00	48.00
	24	N/A	HE60-3624(***)	46.07	26.60	N/A	HE90-3624(***)	51.00	51.00
	30	N/A	HE60-3630(***)	48.67	28.10	N/A	HE90-3630(***)	54.00	54.00
	36	N/A	HE60-3636(***)	51.27	29.60	N/A	HE90-3636(***)	57.00	57.00
	42	N/A	HE60-3642(***)	53.86	31.10	N/A	HE90-3642(***)	60.00	60.00
48	06	N/A	HE60-4806(***)	48.67	28.10	N/A	HE90-4806(***)	54.00	54.00
	09	N/A	HE60-4809(***)	49.97	28.85	N/A	HE90-4809(***)	55.50	55.50
		N/A	HE60-4812(***)	51.27	29.60	N/A	HE90-4812(***)	57.00	57.00
	18	N/A	HE60-4818(***)	53.86	31.10	N/A	HE90-4818(***)	60.00	60.00
	24	N/A	HE60-4824(***)	56.46	32.60	N/A	HE90-4824(***)	63.00	63.00
	30	N/A	HE60-4830(***)	59.06	34.10	N/A	HE90-4830(***)	66.00	66.00
	36	N/A	HE60-4836(***)	61.66	35.60	N/A	HE90-4836(***)	69.00	69.00
	42	N/A	HE60-4842(***)	64.26	37.10	N/A	HE90-4842(***)	72.00	72.00

4 International Drive
Rye Brook, NY 10573
Toll Free: 1 888.764.7681
Phone: 914.934.2075
Fax: 914.934.2190
MonoSystems.com



MonoSystems™
wire management. managed.

Cable Tray / Ladder Tray

HT-HC

PowerTray™ Fittings

Manufactured by MonoSystems, Inc.

HORIZONTAL TEE AND CROSS

Notes

- 1.) Splice connectors and included hardware are provided for each fitting.

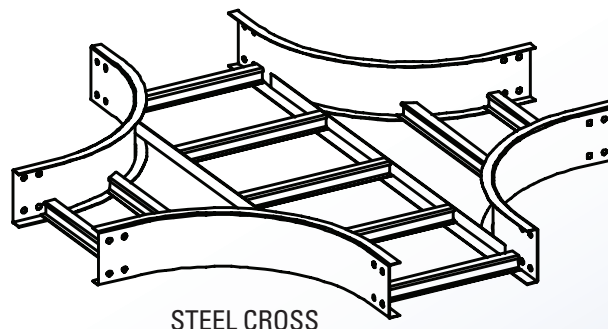
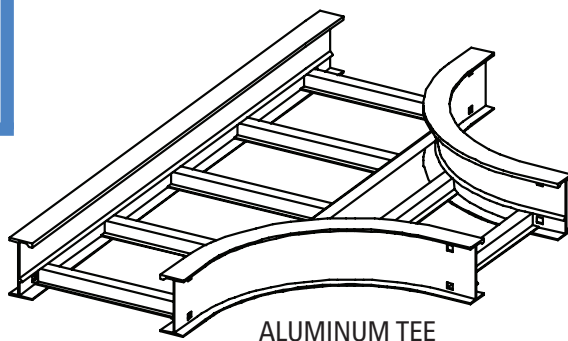
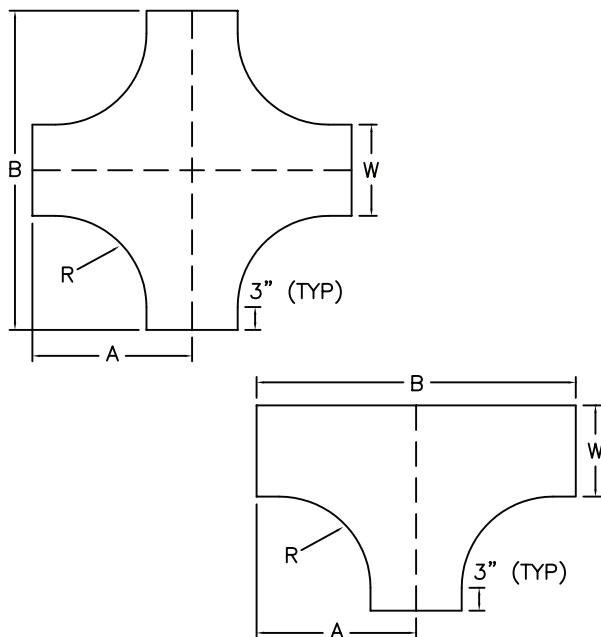

ORDERING DATA EXAMPLE:

HX-12 06 4 L A

SERIES
LEAVE BLANK = B,C,D SERIES
L = L-SERIES

RADIUS
12 = 12"
24 = 24"
36 = 36"
48 = 48"

WIDTH
06 = 6"
09 = 9"
12 = 12"
18 = 18"
24 = 24"
30 = 30"
36 = 36"
42 = 42"

TRAY TYPE
L = LADDER
V = VENTED
S = SOLID BOTTOM

HEIGHT
4 = 4" (3" DEPTH)
5 = 5" (4" DEPTH)
6 = 6" (5" DEPTH)

FITTING
HT = HORIZONTAL TEE
HC = HORIZONTAL CROSS

TRAY MATERIAL
P = STEEL PRE-GALV
G = STEEL HDGAF
S = STEEL POWERCOAT
A = ALUMINUM
T = ALUMINUM POWER COAT

4 International Drive
Rye Brook, NY 10573
Toll Free: 1 888.764.7681
Phone: 914.934.2075
Fax: 914.934.2190
MonoSystems.com



MonoSystems™
Expect. Direct.

Cable Tray / Ladder Tray

HT-HC

PowerTray™ Fittings

Manufactured by MonoSystems, Inc.

HORIZONTAL TEE AND CROSS

RADIUS R	TRAY WIDTH W	HORIZONTAL TEE				HORIZONTAL CROSS			
		L-Series Part Number	Series B,C,D, & E catalog number	A (in.)	B (in.)	L-Series Part Number	Series B,C,D, & E catalog number	A (in.)	B (in.)
12	06	LHT-1206(***)	HT-1206(***)	18.0	36.0	LHC-1206(***)	HC-1206(***)	18.0	36.0
	09	LHT-1209(***)	HT-1209(***)	19.5	39.0	LHC-1209(***)	HC-1209(***)	19.5	39.0
	12	LHT-1212(***)	HT-1212(***)	21.0	42.0	LHC-1212(***)	HC-1212(***)	21.0	42.0
	18	LHT-1218(***)	HT-1218(***)	24.0	48.0	LHC-1218(***)	HC-1218(***)	24.0	48.0
	24	LHT-1224(***)	HT-1224(***)	27.0	54.0	LHC-1224(***)	HC-1224(***)	27.0	54.0
	30	LHT-1230(***)	HT-1230(***)	30.0	60.0	LHC-1230(***)	HC-1230(***)	30.0	60.0
	36	LHT-1236(***)	HT-1236(***)	33.0	66.0	LHC-1236(***)	HC-1236(***)	33.0	66.0
	42	N/A	HT-1242(***)	36.0	72.0	N/A	HC-1242(***)	36.0	72.0
24	06	LHT-2406(***)	HT-2406(***)	30.0	60.0	LHC-2406(***)	HC-2406(***)	30.0	60.0
	09	LHT-2409(***)	HT-2409(***)	31.0	63.0	LHC-2409(***)	HC-2409(***)	31.0	63.0
	12	LHT-2412(***)	HT-2412(***)	33.0	66.0	LHC-2412(***)	HC-2412(***)	33.0	66.0
	18	LHT-2418(***)	HT-2418(***)	36.0	72.0	LHC-2418(***)	HC-2418(***)	36.0	72.0
	24	LHT-2424(***)	HT-2424(***)	39.0	78.0	LHC-2424(***)	HC-2424(***)	39.0	78.0
	30	LHT-2430(***)	HT-2430(***)	42.0	84.0	LHC-2430(***)	HC-2430(***)	42.0	84.0
	36	LHT-2436(***)	HT-2436(***)	45.0	90.0	LHC-2436(***)	HC-2436(***)	45.0	90.0
	42	N/A	HT-2442(***)	48.0	96.0	N/A	HC-2442(***)	48.0	96.0
36	06	N/A	HT-3606(***)	42.0	84.0	N/A	HC-3606(***)	42.0	84.0
	09	N/A	HT-3609(***)	43.0	87.0	N/A	HC-3609(***)	43.0	87.0
	12	N/A	HT-3612(***)	45.0	90.0	N/A	HC-3612(***)	45.0	90.0
	18	N/A	HT-3618(***)	48.0	96.0	N/A	HC-3618(***)	48.0	96.0
	24	N/A	HT-3624(***)	51.0	102.0	N/A	HC-3624(***)	51.0	102.0
	30	N/A	HT-3630(***)	54.0		N/A	HC-3630(***)	54.0	108.0
	36	N/A	HT-3636(***)	57.0	114.0	N/A	HC-3636(***)	57.0	114.0
	42	N/A	HT-3642(***)	60.0	120.0	N/A	HC-3642(***)	60.0	120.0
48	06	N/A	HT-4806(***)	54.0	108.0	N/A	HC-4806(***)	54.0	108.0
	09	N/A	HT-4809(***)	55.5	111.0	N/A	HC-4809(***)	55.5	111.0
	12	N/A	HT-4812(***)	57.0	114.0	N/A	HC-4812(***)	57.0	114.0
	18	N/A	HT-4818(***)	60.0	120.0	N/A	HC-4818(***)	60.0	120.0
	24	N/A	HT-4824(***)	63.0	126.0	N/A	HC-4824(***)	63.0	126.0
	30	N/A	HT-4830(***)	66.0	132.0	N/A	HC-4830(***)	66.0	132.0
	36	N/A	HT-4836(***)	69.0	138.0	N/A	HC-4836(***)	69.0	138.0
	42	N/A	HT-4842(***)	72.0	144.0	N/A	HC-4842(***)	72.0	144.0

4 International Drive
Rye Brook, NY 10573
Toll Free: 1 888.764.7681
Phone: 914.934.2075
Fax: 914.934.2190
MonoSystems.com



Cable Tray / Ladder Tray

IV30-45

PowerTray™ Fittings

Manufactured in the USA by MonoSystems, Inc.



30° & 45° VERTICAL RISERS

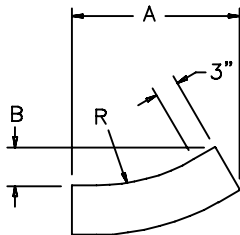

30° IVR

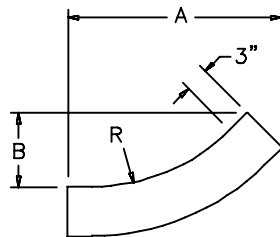

45° IVR

Notes

- 1.) Splice connectors and included hardware are provided for each fitting.



ORDERING DATA EXAMPLE:

IV30-12064LA

FITTING

IV30 = 30° INSIDE VERTICAL RISER
IV45 = 45° INSIDE VERTICAL RISER

HEIGHT

4 = 4" (3" DEPTH)
5 = 5" (4" DEPTH)
6 = 6" (5" DEPTH)
7 = 7" (6" DEPTH)

TRAY TYPE

L = LADDER
V = VENTED
S = SOLID BOTTOM

TRAY MATERIAL

P = STEEL PRE-GALV
G = STEEL HDGAF
S = STEEL POWERCOAT
A = ALUMINUM
T = ALUMINUM POWER COAT

Radius R	Tray Width W	30° Inside Vertical Riser				45° Inside Vertical Riser			
		L-Series Part Number	Series B,C,D, & E Catalog Number	A (in.)	B (in.)	L-Series Part Number	Series B,C,D, & E Catalog Number	A (in.)	B (in.)
12	06	IV30-1206***	IV30-1206***	11.6	3.1	IV45-1206***	IV45-1206***	13.6	5.6
	09	IV30-1209***	IV30-1209***	11.6	3.1	IV45-1209***	IV45-1209***	13.6	5.6
	12	IV30-1212***	IV30-1212***	11.6	3.1	IV45-1212***	IV45-1212***	13.6	5.6
	18	IV30-1218***	IV30-1218***	11.6	3.1	IV45-1218***	IV45-1218***	13.6	5.6
	24	IV30-1224***	IV30-1224***	11.6	3.1	IV45-1224***	IV45-1224***	13.6	5.6
	30	IV30-1230***	IV30-1230***	11.6	3.1	IV45-1230***	IV45-1230***	13.6	5.6
24	06	IV30-2406***	IV30-2406***	17.6	4.7	IV45-2406***	IV45-2406***	22.1	9.2
	09	IV30-2409***	IV30-2409***	17.6	4.7	IV45-2409***	IV45-2409***	22.1	9.2
	12	IV30-2412***	IV30-2412***	17.6	4.7	IV45-2412***	IV45-2412***	22.1	9.2
	18	IV30-2418***	IV30-2418***	17.6	4.7	IV45-2418***	IV45-2418***	22.1	9.2
	24	IV30-2424***	IV30-2424***	17.6	4.7	IV45-2424***	IV45-2424***	22.1	9.2
	30	IV30-2430***	IV30-2430***	17.6	4.7	IV45-2430***	IV45-2430***	22.1	9.2
36	06	IV30-3606***	IV30-3606***	23.6	6.3	IV45-3606***	IV45-3606***	30.6	12.7
	09	IV30-3609***	IV30-3609***	23.6	6.3	IV45-3609***	IV45-3609***	30.6	12.7
	12	IV30-3612***	IV30-3612***	23.6	6.3	IV45-3612***	IV45-3612***	30.6	12.7
	18	IV30-3618***	IV30-3618***	23.6	6.3	IV45-3618***	IV45-3618***	30.6	12.7
	24	IV30-3624***	IV30-3624***	23.6	6.3	IV45-3624***	IV45-3624***	30.6	12.7
	30	IV30-3630***	IV30-3630***	23.6	6.3	IV45-3630***	IV45-3630***	30.6	12.7
48	06	IV30-4806***	IV30-4806***	29.6	7.9	IV45-4806***	IV45-4806***	39.1	16.2
	09	IV30-4809***	IV30-4809***	29.6	7.9	IV45-4809***	IV45-4809***	39.1	16.2
	12	IV30-4812***	IV30-4812***	29.6	7.9	IV45-4812***	IV45-4812***	39.1	16.2
	18	IV30-4818***	IV30-4818***	29.6	7.9	IV45-4818***	IV45-4818***	39.1	16.2
	24	IV30-4824***	IV30-4824***	29.6	7.9	IV45-4824***	IV45-4824***	39.1	16.2
	30	IV30-4830***	IV30-4830***	29.6	7.9	IV45-4830***	IV45-4830***	39.1	16.2

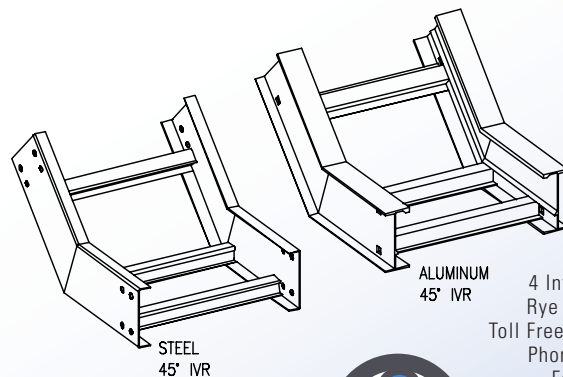

ALUMINUM
45° IVR

STEEL
45° IVR

4 International Drive
Rye Brook, NY 10573
Toll Free: 1 888.764.7681
Phone: 914.934.2075
Fax: 914.934.2190
MonoSystems.com



MonoSystems™
wire management. managed.™

Cable Tray / Ladder Tray

IV30-45

PowerTray™ Fittings

Manufactured in the USA by MonoSystems, Inc.



30° & 45° INSIDE VERTICAL SMOOTH RADIUS RISERS

Notes

1.) Splice connectors and included hardware are provided for each fitting.

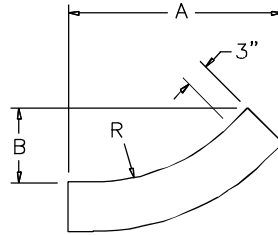

45° IVR

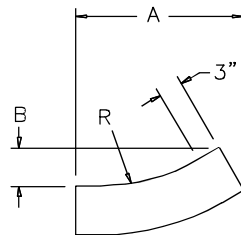

30° IVR



UL CLASSIFIED AS A
GROUNDING CONDUCTOR

ORDERING DATA EXAMPLE:

-1206 - RAD

FITTING

IV30 = 30° INSIDE VERTICAL RISER
IV45 = 45° INSIDE VERTICAL RISER

HEIGHT

4 = 4" (3" DEPTH)
5 = 5" (4" DEPTH)
6 = 6" (5" DEPTH)
7 = 7" (6" DEPTH)

TRAY TYPE

L = LADDER
V = VENTED
S = SOLID BOTTOM

TRAY MATERIAL

P = STEEL PRE-GALV
G = STEEL HDGAF
S = STEEL POWERCOAT
A = ALUMINUM
T = ALUMINUM POWER COAT

Radius R	Tray Width W	30° Inside Vertical Riser				45° Inside Vertical Riser			
		L-Series Part Number	Series B,C,D, & E Catalog Number	A (in.)	B (in.)	L-Series Part Number	Series B,C,D, & E Catalog Number	A (in.)	B (in.)
12	06	LIV30-1206(***)-RAD	IV30-1206(***)-RAD	11.6	3.1	LIV45-1206(***)-RAD	IV45-1206(***)-RAD	13.6	5.6
	09	LIV30-1209(***)-RAD	IV30-1209(***)-RAD	11.6	3.1	LIV45-1209(***)-RAD	IV45-1209(***)-RAD	13.6	5.6
	12	LIV30-1212(***)-RAD	IV30-1212(***)-RAD	11.6	3.1	LIV45-1212(***)-RAD	IV45-1212(***)-RAD	13.6	5.6
	18	LIV30-1218(***)-RAD	IV30-1218(***)-RAD	11.6	3.1	LIV45-1218(***)-RAD	IV45-1218(***)-RAD	13.6	5.6
	24	LIV30-1224(***)-RAD	IV30-1224(***)-RAD	11.6	3.1	LIV45-1224(***)-RAD	IV45-1224(***)-RAD	13.6	5.6
	30	LIV30-1230(***)-RAD	IV30-1230(***)-RAD	11.6	3.1	LIV45-1230(***)-RAD	IV45-1230(***)-RAD	13.6	5.6
	36	LIV30-1236(***)-RAD	IV30-1236(***)-RAD	11.6	3.1	LIV45-1236(***)-RAD	IV45-1236(***)-RAD	13.6	5.6
	42	N/A	IV30-1242(***)-RAD	11.6	3.1	N/A	IV45-1242(***)-RAD	13.6	5.6
	06	LIV30-2406(***)-RAD	IV30-2406(***)-RAD	17.6	4.7	LIV45-2406(***)-RAD	IV45-2406(***)-RAD	22.1	9.2
	09	LIV30-2409(***)-RAD	IV30-2409(***)-RAD	17.6	4.7	LIV45-2409(***)-RAD	IV45-2409(***)-RAD	22.1	9.2
	12	LIV30-2412(***)-RAD	IV30-2412(***)-RAD	17.6	4.7	LIV45-2412(***)-RAD	IV45-2412(***)-RAD	22.1	9.2
	18	LIV30-2418(***)-RAD	IV30-2418(***)-RAD	17.6	4.7	LIV45-2418(***)-RAD	IV45-2418(***)-RAD	22.1	9.2
24	24	LIV30-2424(***)-RAD	IV30-2424(***)-RAD	17.6	4.7	LIV45-2424(***)-RAD	IV45-2424(***)-RAD	22.1	9.2
	30	LIV30-2430(***)-RAD	IV30-2430(***)-RAD	17.6	4.7	LIV45-2430(***)-RAD	IV45-2430(***)-RAD	22.1	9.2
	36	LIV30-2436(***)-RAD	IV30-2436(***)-RAD	17.6	4.7	LIV45-2436(***)-RAD	IV45-2436(***)-RAD	22.1	9.2
	42	N/A	IV30-2442(***)-RAD	17.6	4.7	N/A	IV45-2442(***)-RAD	22.1	9.2
	06	N/A	IV30-3606(***)-RAD	23.6	6.3	N/A	IV45-3606(***)-RAD	30.6	12.7
	09	N/A	IV30-3609(***)-RAD	23.6	6.3	N/A	IV45-3609(***)-RAD	30.6	12.7
	12	N/A	IV30-3612(***)-RAD	23.6	6.3	N/A	IV45-3612(***)-RAD	30.6	12.7
	18	N/A	IV30-3618(***)-RAD	23.6	6.3	N/A	IV45-3618(***)-RAD	30.6	12.7
	24	N/A	IV30-3624(***)-RAD	23.6	6.3	N/A	IV45-3624(***)-RAD	30.6	12.7
	30	N/A	IV30-3630(***)-RAD	23.6	6.3	N/A	IV45-3630(***)-RAD	30.6	12.7
	36	N/A	IV30-3636(***)-RAD	23.6	6.3	N/A	IV45-3636(***)-RAD	30.6	12.7
	42	N/A	IV30-3642(***)-RAD	23.6	6.3	N/A	IV45-3642(***)-RAD	30.6	12.7
36	06	N/A	IV30-4806(***)-RAD	29.6	7.9	N/A	IV45-4806(***)-RAD	39.1	16.2
	09	N/A	IV30-4809(***)-RAD	29.6	7.9	N/A	IV45-4809(***)-RAD	39.1	16.2
	12	N/A	IV30-4812(***)-RAD	29.6	7.9	N/A	IV45-4812(***)-RAD	39.1	16.2
	18	N/A	IV30-4818(***)-RAD	29.6	7.9	N/A	IV45-4818(***)-RAD	39.1	16.2
	24	N/A	IV30-4824(***)-RAD	29.6	7.9	N/A	IV45-4824(***)-RAD	39.1	16.2
	30	N/A	IV30-4830(***)-RAD	29.6	7.9	N/A	IV45-4830(***)-RAD	39.1	16.2
	36	N/A	IV30-4836(***)-RAD	29.6	7.9	N/A	IV45-4836(***)-RAD	39.1	16.2
	42	N/A	IV30-4842(***)-RAD	29.6	7.9	N/A	IV45-4842(***)-RAD	39.1	16.2

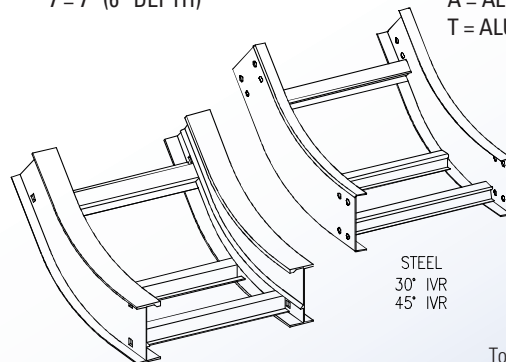

ALUMINUM
30° IVR
45° IVR



4 International Drive
Rye Brook, NY 10573
Toll Free: 1 888.764.7681
Phone: 914.934.2075
Fax: 914.934.2190
MonoSystems.com

MonoSystems™
wire management. managed.™

Cable Tray / Ladder Tray

IV60-90

PowerTray™ Fittings

Manufactured in the USA by MonoSystems, Inc.



60° & 90° INSIDE VERTICAL RISERS

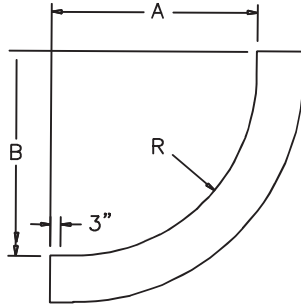

90° IVR

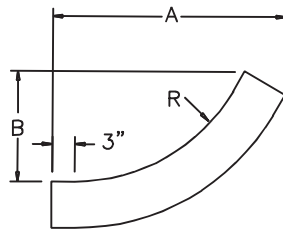

60° IVR

Notes

- 1.) Splice connectors and included hardware are provided for each fitting.



ORDERING DATA EXAMPLE:

IV90-12064LA

FITTING

IV60 = 60° INSIDE VERTICAL RISER
IV90 = 90° INSIDE VERTICAL RISER

HEIGHT

4 = 4" (3" DEPTH)
5 = 5" (4" DEPTH)
6 = 6" (5" DEPTH)
7 = 7" (6" DEPTH)

TRAY TYPE

L = LADDER
V = VENTED
S = SOLID BOTTOM

TRAY MATERIAL

P = STEEL PRE-GALV
G = STEEL HDGAF
S = STEEL POWERCOAT
A = ALUMINUM
T = ALUMINUM POWER COAT

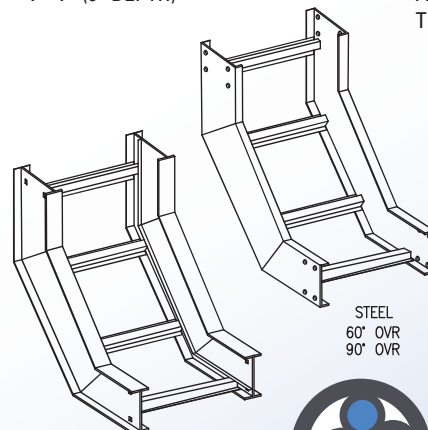

STEEL
60° OVR
90° OVR

ALUMINUM
60° OVR
90° OVR



4 International Drive
Rye Brook, NY 10573
Toll Free: 1 888.764.7681
Phone: 914.934.2075
Fax: 914.934.2190
MonoSystems.com

MonoSystems™
wire management. managed.™

Radius R	Tray Width W	60° Inside Vertical Riser				90° Inside Vertical Riser			
		L-Series Part Number	Series B,C,D, & E Catalog Number	A (in.)	B (in.)	L-Series Part Number	Series B,C,D, & E Catalog Number	A (in.)	B (in.)
12	06	IV60-1206(***)	IV60-1206(***)	14.9	8.6	IV90-1206(***)	IV90-1206(***)	15.0	15.0
	09	IV60-1209(***)	IV60-1209(***)	14.9	8.6	IV90-1209(***)	IV90-1209(***)	15.0	15.0
	12	IV60-1212(***)	IV60-1212(***)	14.9	8.6	IV90-1212(***)	IV90-1212(***)	15.0	15.0
	18	IV60-1218(***)	IV60-1218(***)	14.9	8.6	IV90-1218(***)	IV90-1218(***)	15.0	15.0
	24	IV60-1224(***)	IV60-1224(***)	14.9	8.6	IV90-1224(***)	IV90-1224(***)	15.0	15.0
	30	IV60-1230(***)	IV60-1230(***)	14.9	8.6	IV90-1230(***)	IV90-1230(***)	15.0	15.0
24	06	IV60-2406(***)	IV60-2406(***)	25.3	14.6	IV90-2406(***)	IV90-2406(***)	27.0	27.0
	09	IV60-2409(***)	IV60-2409(***)	25.3	14.6	IV90-2409(***)	IV90-2409(***)	27.0	27.0
	12	IV60-2412(***)	IV60-2412(***)	25.3	14.6	IV90-2412(***)	IV90-2412(***)	27.0	27.0
	18	IV60-2418(***)	IV60-2418(***)	25.3	14.6	IV90-2418(***)	IV90-2418(***)	27.0	27.0
	24	IV60-2424(***)	IV60-2424(***)	25.3	14.6	IV90-2424(***)	IV90-2424(***)	27.0	27.0
	30	IV60-2430(***)	IV60-2430(***)	25.3	14.6	IV90-2430(***)	IV90-2430(***)	27.0	27.0
36	06	IV60-3606(***)	IV60-3606(***)	35.7	20.6	IV90-3606(***)	IV90-3606(***)	39.0	39.0
	09	IV60-3609(***)	IV60-3609(***)	35.7	20.6	IV90-3609(***)	IV90-3609(***)	39.0	39.0
	12	IV60-3612(***)	IV60-3612(***)	35.7	20.6	IV90-3612(***)	IV90-3612(***)	39.0	39.0
	18	IV60-3618(***)	IV60-3618(***)	35.7	20.6	IV90-3618(***)	IV90-3618(***)	39.0	39.0
	24	IV60-3624(***)	IV60-3624(***)	35.7	20.6	IV90-3624(***)	IV90-3624(***)	39.0	39.0
	30	IV60-3630(***)	IV60-3630(***)	35.7	20.6	IV90-3630(***)	IV90-3630(***)	39.0	39.0
48	06	IV60-4806(***)	IV60-4806(***)	46.1	26.6	IV90-4806(***)	IV90-4806(***)	51.0	51.0
	09	IV60-4809(***)	IV60-4809(***)	46.1	26.6	IV90-4809(***)	IV90-4809(***)	51.0	51.0
	12	IV60-4812(***)	IV60-4812(***)	46.1	26.6	IV90-4812(***)	IV90-4812(***)	51.0	51.0
	18	IV60-4818(***)	IV60-4818(***)	46.1	26.6	IV90-4818(***)	IV90-4818(***)	51.0	51.0
	24	IV60-4824(***)	IV60-4824(***)	46.1	26.6	IV90-4824(***)	IV90-4824(***)	51.0	51.0
	30	IV60-4830(***)	IV60-4830(***)	46.1	26.6	IV90-4830(***)	IV90-4830(***)	51.0	51.0

Cable Tray / Ladder Tray IV60-90-RAD

PowerTray™ Fittings

Manufactured in the USA by MonoSystems, Inc.



60° & 90° INSIDE VERTICAL SMOOTH RADIUS RISERS

Notes

1.) Splice connectors and included hardware are provided for each fitting.

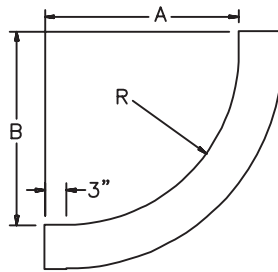

90° IVR

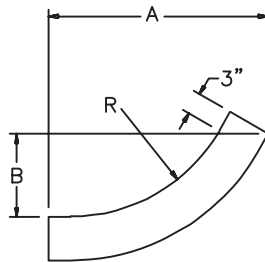

60° IVR



ORDERING DATA EXAMPLE:

IV90-12064LA-RAD

FITTING

IV60 = 60° INSIDE VERTICAL RISER
IV90 = 90° INSIDE VERTICAL RISER
LIV60 = 60° LIGHT IVR
LIV90 = 90° LIGHT IVR

HEIGHT

4 = 4" (3" DEPTH)
5 = 5" (4" DEPTH)
6 = 6" (5" DEPTH)
7 = 7" (6" DEPTH)

TRAY TYPE

L = LADDER
V = VENTED
S = SOLID BOTTOM

TRAY MATERIAL

P = STEEL PRE-GALV
G = STEEL HDGAF
S = STEEL POWERCOAT
A = ALUMINUM
T = ALUMINUM POWER COAT

Radius R	Tray Width W	60° Inside Vertical Riser				90° Inside Vertical Riser			
		L-Series Part Number	Series B,C,D, & E Catalog Number	A (in.)	B (in.)	L-Series Part Number	Series B,C,D, & E Catalog Number	A (in.)	B (in.)
12	06	IV60-1206***-RAD	IV60-1206***-RAD	14.9	8.6	IV90-1206***-RAD	IV90-1206***-RAD	15.0	15.0
	09	IV60-1209***-RAD	IV60-1209***-RAD	14.9	8.6	IV90-1209***-RAD	IV90-1209***-RAD	15.0	15.0
	12	IV60-1212***-RAD	IV60-1212***-RAD	14.9	8.6	IV90-1212***-RAD	IV90-1212***-RAD	15.0	15.0
	18	IV60-1218***-RAD	IV60-1218***-RAD	14.9	8.6	IV90-1218***-RAD	IV90-1218***-RAD	15.0	15.0
	24	IV60-1224***-RAD	IV60-1224***-RAD	14.9	8.6	IV90-1224***-RAD	IV90-1224***-RAD	15.0	15.0
	30	IV60-1230***-RAD	IV60-1230***-RAD	14.9	8.6	IV90-1230***-RAD	IV90-1230***-RAD	15.0	15.0
	36	IV60-1236***-RAD	IV60-1236***-RAD	14.9	8.6	IV90-1236***-RAD	IV90-1236***-RAD	15.0	15.0
	42	N/A	IV60-1242***-RAD	14.9	8.6	N/A	IV90-1242***-RAD	15.0	15.0
	06	IV60-2406***-RAD	IV60-2406***-RAD	25.3	14.6	IV90-2406***-RAD	IV90-2406***-RAD	27.0	27.0
	09	IV60-2409***-RAD	IV60-2409***-RAD	25.3	14.6	IV90-2409***-RAD	IV90-2409***-RAD	27.0	27.0
	12	IV60-2412***-RAD	IV60-2412***-RAD	25.3	14.6	IV90-2412***-RAD	IV90-2412***-RAD	27.0	27.0
	18	IV60-2418***-RAD	IV60-2418***-RAD	25.3	14.6	IV90-2418***-RAD	IV90-2418***-RAD	27.0	27.0
24	24	IV60-2424***-RAD	IV60-2424***-RAD	25.3	14.6	IV90-2424***-RAD	IV90-2424***-RAD	27.0	27.0
	30	IV60-2430***-RAD	IV60-2430***-RAD	25.3	14.6	IV90-2430***-RAD	IV90-2430***-RAD	27.0	27.0
	36	IV60-2436***-RAD	IV60-2436***-RAD	25.3	14.6	IV90-2436***-RAD	IV90-2436***-RAD	27.0	27.0
	42	N/A	IV60-2442***-RAD	25.3	14.6	N/A	IV90-2442***-RAD	27.0	27.0
	06	N/A	IV60-3606***-RAD	35.7	20.6	N/A	IV90-3606***-RAD	39.0	39.0
	09	N/A	IV60-3609***-RAD	35.7	20.6	N/A	IV90-3609***-RAD	39.0	39.0
	12	N/A	IV60-3612***-RAD	35.7	20.6	N/A	IV90-3612***-RAD	39.0	39.0
	18	N/A	IV60-3618***-RAD	35.7	20.6	N/A	IV90-3618***-RAD	39.0	39.0
	24	N/A	IV60-3624***-RAD	35.7	20.6	N/A	IV90-3624***-RAD	39.0	39.0
	30	N/A	IV60-3630***-RAD	35.7	20.6	N/A	IV90-3630***-RAD	39.0	39.0
	36	N/A	IV60-3636***-RAD	35.7	20.6	N/A	IV90-3636***-RAD	39.0	39.0
36	42	N/A	IV60-3642***-RAD	35.7	20.6	N/A	IV90-3642***-RAD	39.0	39.0
	06	N/A	IV60-4806***-RAD	46.1	26.6	N/A	IV90-4806***-RAD	51.0	51.0
	09	N/A	IV60-4809***-RAD	46.1	26.6	N/A	IV90-4809***-RAD	51.0	51.0
	12	N/A	IV60-4812***-RAD	46.1	26.6	N/A	IV90-4812***-RAD	51.0	51.0
	18	N/A	IV60-4818***-RAD	46.1	26.6	N/A	IV90-4818***-RAD	51.0	51.0
	24	N/A	IV60-4824***-RAD	46.1	26.6	N/A	IV90-4824***-RAD	51.0	51.0
	30	N/A	IV60-4830***-RAD	46.1	26.6	N/A	IV90-4830***-RAD	51.0	51.0
	36	N/A	IV60-4836***-RAD	46.1	26.6	N/A	IV90-4836***-RAD	51.0	51.0
	42	N/A	IV60-4842***-RAD	46.1	26.6	N/A	IV90-4842***-RAD	51.0	51.0

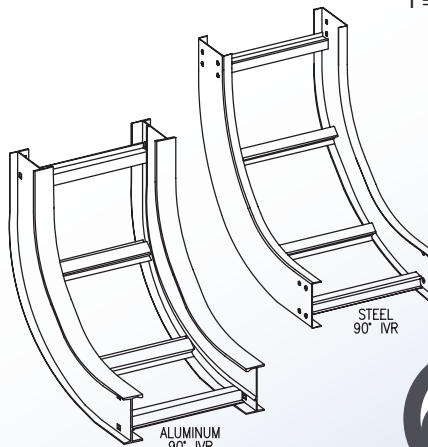

4 International Drive
Rye Brook, NY 10573
Toll Free: 1 888.764.7681
Phone: 914.934.2075
Fax: 914.934.2190
MonoSystems.com



MonoSystems™
wire management. managed.™

Cable Tray / Ladder Tray

LSR-XXXX-XXA

PowerTray™ Fittings

Manufactured in the USA by MonoSystems, Inc.



STRAIGHT REDUCERS L SERIES RAIL

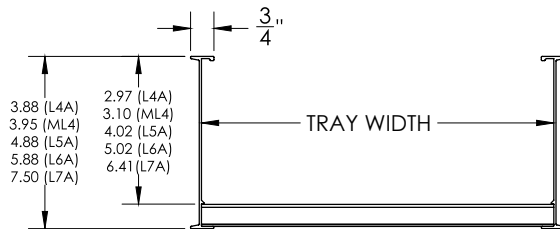
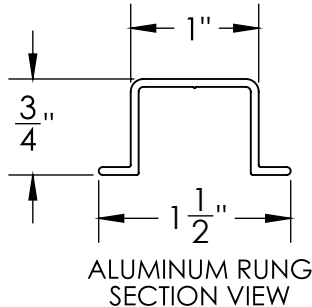

Notes

- 1.) One pair of splice connectors and included hardware are provided for each fitting. (M.S.I P/N: A4-1001, A5-1001, A6-1001, A7-1001).
- 2.) Views for reference - do not scale.



ORDERING DATA EXAMPLE:

Straight Reducer, 12" Wide, 6" Wide, 4" High, Ladder, Aluminum

LSR-1206-4LA

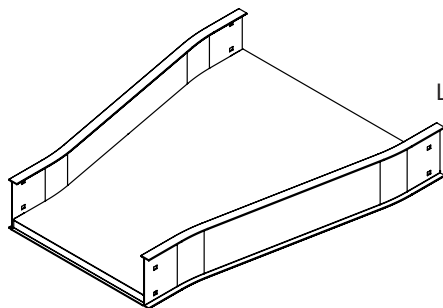

ALUMINUM STRAIGHT REDUCER
TRAY TYPE: SOLID BOTTOM "S"

RAIL SERIES
LSR = STRAIGHT
REDUCER
(LITE RAIL)

WIDTH 1

WIDTH 2

09 = 9" WIDE	06 = 6" WIDE
12 = 12" WIDE	09 = 9" WIDE
18 = 18" WIDE	12 = 12" WIDE
24 = 24" WIDE	18 = 18" WIDE
30 = 30" WIDE	24 = 24" WIDE
36 = 36" WIDE	30 = 30" WIDE
42 = 42" WIDE	36 = 36" WIDE

TRAY TYPE

L = LADDER
S = SOLID BOTTOM

TRAY MATERIAL

P = STEEL PRE-GALV
G = STEEL HDGAF
SS = STAINLESS STEEL
A = ALUMINUM
T = ALUMINUM POWDER COAT

HEIGHT

4 = 4" (3" DEPTH)
5 = 5" (4" DEPTH)
6 = 6" (5" DEPTH)

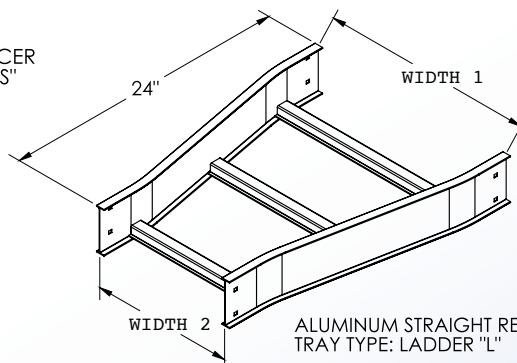

ALUMINUM STRAIGHT REDUCER
TRAY TYPE: LADDER "L"

4 International Drive
Rye Brook, NY 10573
Toll Free: 1 888.764.7681
Phone: 914.934.2075
Fax: 914.934.2190
MonoSystems.com



MonoSystems™
wire management. managed.

Cable Tray / Ladder Tray

OV30-45

PowerTray™ Fittings

Manufactured in the USA by MonoSystems, Inc.



30° & 45° OUTSIDE VERTICAL RISERS

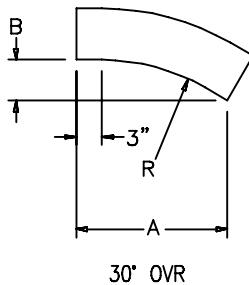
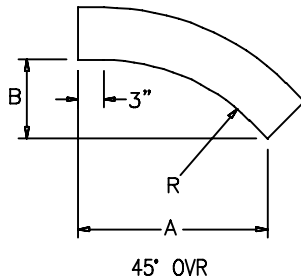

Notes

- 1.) Splice connectors and included hardware are provided for each fitting.



ORDERING DATA EXAMPLE:

30° Outside Vertical Riser, 12" Radius, 6" Wide, 4" High, Ladder, Aluminum

OV30-12064LA

FITTING

OV30 = 30° OUTSIDE VERTICAL RISER
OV45 = 45° OUTSIDE VERTICAL RISER

HEIGHT

4 = 4" (3" DEPTH)
5 = 5" (4" DEPTH)
6 = 6" (5" DEPTH)
7 = 7" (6" DEPTH)

TRAY TYPE

L = LADDER
V = VENTED
S = SOLID BOTTOM

TRAY MATERIAL

P = STEEL PRE-GALV
G = STEEL HDGAF
S = STEEL POWER COAT
A = ALUMINUM
T = ALUMINUM POWER COAT

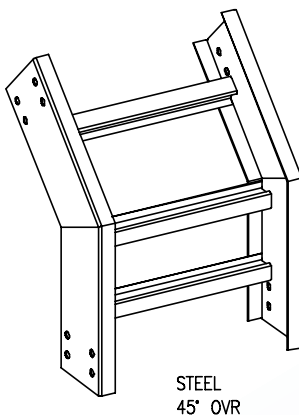

STEEL
45° OVR

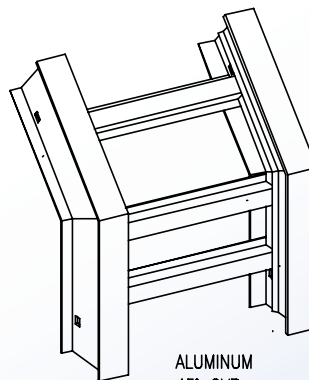

ALUMINUM
45° OVR



4 International Drive
Rye Brook, NY 10573
Toll Free: 1 888.764.7681
Phone: 914.934.2075
Fax: 914.934.2190
MonoSystems.com

MonoSystems™
wire management. managed.™

Cable Tray / Ladder Tray

OV30-45

PowerTray™ Fittings

Manufactured in the USA by MonoSystems, Inc.



30° & 45° OUTSIDE VERTICAL RISERS

Radius R	Tray Width W	30° Outside Vertical Riser				45° Outside Vertical Riser			
		L-Series Part Number	Series B,C,D, & E Catalog Number	A (in.)	B (in.)	L-Series Part Number	Series B,C,D, & E Catalog Number	A (in.)	B (in.)
12	06	LOV30-1206(***)	OV30-1206(***)	11.6	3.1	LOV45-1206(***)	OV45-1206(***)	13.6	5.6
	09	LOV30-1209(***)	OV30-1209(***)	11.6	3.1	LOV45-1209(***)	OV45-1209(***)	13.6	5.6
	12	LOV30-1212(***)	OV30-1212(***)	11.6	3.1	LOV45-1212(***)	OV45-1212(***)	13.6	5.6
	18	LOV30-1218(***)	OV30-1218(***)	11.6	3.1	LOV45-1218(***)	OV45-1218(***)	13.6	5.6
	24	LOV30-1224(***)	OV30-1224(***)	11.6	3.1	LOV45-1224(***)	OV45-1224(***)	13.6	5.6
	30	LOV30-1230(***)	OV30-1230(***)	11.6	3.1	LOV45-1230(***)	OV45-1230(***)	13.6	5.6
	36	LOV30-1236(***)	OV30-1236(***)	11.6	3.1	LOV45-1236(***)	OV45-1236(***)	13.6	5.6
	42	N/A	OV30-1242(***)	11.6	3.1	N/A	OV45-1242(***)	13.6	5.6
24	06	LOV30-2406(***)	OV30-2406(***)	17.6	4.7	LOV45-2406(***)	OV45-2406(***)	22.1	9.2
	09	LOV30-2409(***)	OV30-2409(***)	17.6	4.7	LOV45-2409(***)	OV45-2409(***)	22.1	9.2
	12	LOV30-2412(***)	OV30-2412(***)	17.6	4.7	LOV45-2412(***)	OV45-2412(***)	22.1	9.2
	18	LOV30-2418(***)	OV30-2418(***)	17.6	4.7	LOV45-2418(***)	OV45-2418(***)	22.1	9.2
	24	LOV30-2424(***)	OV30-2424(***)	17.6	4.7	LOV45-2424(***)	OV45-2424(***)	22.1	9.2
	30	LOV30-2430(***)	OV30-2430(***)	17.6	4.7	LOV45-2430(***)	OV45-2430(***)	22.1	9.2
	36	LOV30-2436(***)	OV30-2436(***)	17.6	4.7	LOV45-2436(***)	OV45-2436(***)	22.1	9.2
	42	N/A	OV30-2442(***)	17.6	4.7	N/A	OV45-2442(***)	22.1	9.2
36	06	N/A	OV30-3606(***)	23.6	6.3	N/A	OV45-3606(***)	30.6	12.7
	09	N/A	OV30-3609(***)	23.6	6.3	N/A	OV45-3609(***)	30.6	12.7
	12	N/A	OV30-3612(***)	23.6	6.3	N/A	OV45-3612(***)	30.6	12.7
	18	N/A	OV30-3618(***)	23.6	6.3	N/A	OV45-3618(***)	30.6	12.7
	24	N/A	OV30-3624(***)	23.6	6.3	N/A	OV45-3624(***)	30.6	12.7
	30	N/A	OV30-3630(***)	23.6	6.3	N/A	OV45-3630(***)	30.6	12.7
	36	N/A	OV30-3636(***)	23.6	6.3	N/A	OV45-3636(***)	30.6	12.7
	42	N/A	OV30-3642(***)	23.6	6.3	N/A	OV45-3642(***)	30.6	12.7
48	06	N/A	OV30-4806(***)	29.6	7.9	N/A	OV45-4806(***)	39.1	16.2
	09	N/A	OV30-4809(***)	29.6	7.9	N/A	OV45-4809(***)	39.1	16.2
	12	N/A	OV30-4812(***)	29.6	7.9	N/A	OV45-4812(***)	39.1	16.2
	18	N/A	OV30-4818(***)	29.6	7.9	N/A	OV45-4818(***)	39.1	16.2
	24	N/A	OV30-4824(***)	29.6	7.9	N/A	OV45-4824(***)	39.1	16.2
	30	N/A	OV30-4830(***)	29.6	7.9	N/A	OV45-4830(***)	39.1	16.2
	36	N/A	OV30-4836(***)	29.6	7.9	N/A	OV45-4836(***)	39.1	16.2
	42	N/A	OV30-4842(***)	29.6	7.9	N/A	OV45-4842(***)	39.1	16.2

4 International Drive
Rye Brook, NY 10573
Toll Free: 1 888.764.7681
Phone: 914.934.2075
Fax: 914.934.2190
MonoSystems.com



MonoSystems™
wire management. managed.

Cable Tray / Ladder Tray OV60-90

PowerTray™ Fittings

Manufactured in the USA by MonoSystems, Inc.



OUTSIDE VERTICAL RISERS

Notes

- 1.) Splice connectors and included hardware are provided for each fitting.

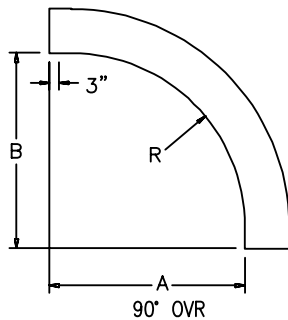
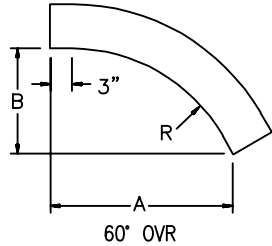

ORDERING DATA EXAMPLE:

OV90 - 12 06 4 L A

FITTING

OV60 = 60° OUTSIDE VERTICAL RISER
OV90 = 90° OUTSIDE VERTICAL RISER

RADIUS

12 = 12"
24 = 24"
36 = 36"
48 = 48"

WIDTH

06 = 6"
09 = 9"
12 = 12"
18 = 18"
24 = 24"
30 = 30"
36 = 36"
42 = 42"

HEIGHT

4 = 4" (3" DEPTH)
5 = 5" (4" DEPTH)
6 = 6" (5" DEPTH)
7 = 7" (6" DEPTH)

TRAY TYPE

L = LADDER
V = VENTED
S = SOLID BOTTOM

TRAY MATERIAL

P = STEEL PRE-GALV
G = STEEL HDGAF
S = STEEL POWERCOAT
A = ALUMINUM
T = ALUMINUM POWER COAT

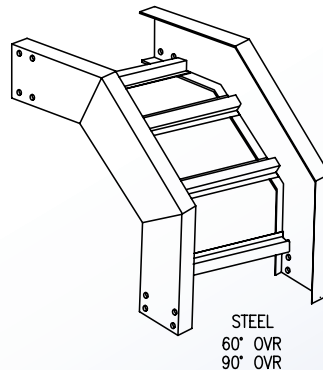
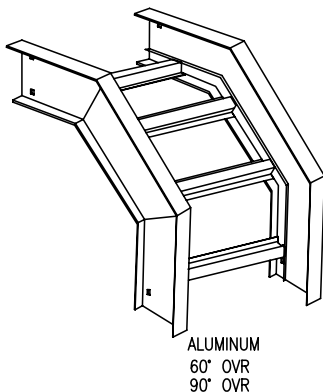

4 International Drive
Rye Brook, NY 10573
Toll Free: 1 888.764.7681
Phone: 914.934.2075
Fax: 914.934.2190
MonoSystems.com



MonoSystems™
wire management. managed.™

Cable Tray / Ladder Tray

OV60-90

PowerTray™ Fittings

Manufactured in the USA by MonoSystems, Inc.



OUTSIDE VERTICAL RISERS

Radius R	Tray Width W	60° Outside Vertical Riser				90° Outside Vertical Riser			
		L-Series Part Number	Series B,C,D, & E Catalog Number	A (in.)	B (in.)	L-Series Part Number	Series B,C,D, & E Catalog Number	A (in.)	B (in.)
12	06	LOV60-1206(***)	OV60-1206(***)	14.9	8.6	LOV90-1206(***)	OV90-1206(***)	15.0	15.0
	09	LOV60-1209(***)	OV60-1209(***)	14.9	8.6	LOV90-1209(***)	OV90-1209(***)	15.0	15.0
	12	LOV60-1212(***)	OV60-1212(***)	14.9	8.6	LOV90-1212(***)	OV90-1212(***)	15.0	15.0
	18	LOV60-1218(***)	OV60-1218(***)	14.9	8.6	LOV90-1218(***)	OV90-1218(***)	15.0	15.0
	24	LOV60-1224(***)	OV60-1224(***)	14.9	8.6	LOV90-1224(***)	OV90-1224(***)	15.0	15.0
	30	LOV60-1230(***)	OV60-1230(***)	14.9	8.6	LOV90-1230(***)	OV90-1230(***)	15.0	15.0
	36	LOV60-1236(***)	OV60-1236(***)	14.9	8.6	LOV90-1236(***)	OV90-1236(***)	15.0	15.0
	42	N/A	OV60-1242(***)	14.9	8.6	N/A	OV90-1242(***)	15.0	15.0
24	06	LOV60-2406(***)	OV60-2406(***)	25.3	14.6	LOV90-2406(***)	OV90-2406(***)	27.0	27.0
	09	LOV60-2409(***)	OV60-2409(***)	25.3	14.6	LOV90-2409(***)	OV90-2409(***)	27.0	27.0
	12	LOV60-2412(***)	OV60-2412(***)	25.3	14.6	LOV90-2412(***)	OV90-2412(***)	27.0	27.0
	18	LOV60-2418(***)	OV60-2418(***)	25.3	14.6	LOV90-2418(***)	OV90-2418(***)	27.0	27.0
	24	LOV60-2424(***)	OV60-2424(***)	25.3	14.6	LOV90-2424(***)	OV90-2424(***)	27.0	27.0
	30	LOV60-2430(***)	OV60-2430(***)	25.3	14.6	LOV90-2430(***)	OV90-2430(***)	27.0	27.0
	36	LOV60-2436(***)	OV60-2436(***)	25.3	14.6	LOV90-2436(***)	OV90-2436(***)	27.0	27.0
	42	N/A	OV60-2442(***)	25.3	14.6	N/A	OV90-2442(***)	27.0	27.0
36	06	N/A	OV60-3606(***)	35.7	20.6	N/A	OV90-3606(***)	39.0	39.0
	09	N/A	OV60-3609(***)	35.7	20.6	N/A	OV90-3609(***)	39.0	39.0
	12	N/A	OV60-3612(***)	35.7	20.6	N/A	OV90-3612(***)	39.0	39.0
	18	N/A	OV60-3618(***)	35.7	20.6	N/A	OV90-3618(***)	39.0	39.0
	24	N/A	OV60-3624(***)	35.7	20.6	N/A	OV90-3624(***)	39.0	39.0
	30	N/A	OV60-3630(***)	35.7	20.6	N/A	OV90-3630(***)	39.0	39.0
	36	N/A	OV60-3636(***)	35.7	20.6	N/A	OV90-3636(***)	39.0	39.0
	42	N/A	OV60-3642(***)	35.7	20.6	N/A	OV90-3642(***)	39.0	39.0
48	06	N/A	OV60-4806(***)	46.1	26.6	N/A	OV90-4806(***)	51.0	51.0
	09	N/A	OV60-4809(***)	46.1	26.6	N/A	OV90-4809(***)	51.0	51.0
	12	N/A	OV60-4812(***)	46.1	26.6	N/A	OV90-4812(***)	51.0	51.0
	18	N/A	OV60-4818(***)	46.1	26.6	N/A	OV90-4818(***)	51.0	51.0
	24	N/A	OV60-4824(***)	46.1	26.6	N/A	OV90-4824(***)	51.0	51.0
	30	N/A	OV60-4830(***)	46.1	26.6	N/A	OV90-4830(***)	51.0	51.0
	36	N/A	OV60-4836(***)	46.1	26.6	N/A	OV90-4836(***)	51.0	51.0
	42	N/A	OV60-4842(***)	46.1	26.6	N/A	OV90-4842(***)	51.0	51.0

4 International Drive
Rye Brook, NY 10573
Toll Free: 1 888.764.7681
Phone: 914.934.2075
Fax: 914.934.2190
MonoSystems.com



MonoSystems™
wire management. managed.

Cable Tray / Ladder Tray OV60-90-RAD

PowerTray™ Fittings

Manufactured in the USA by MonoSystems, Inc.



60° & 90° OUTSIDE VERTICAL SMOOTH RADIUS RISERS

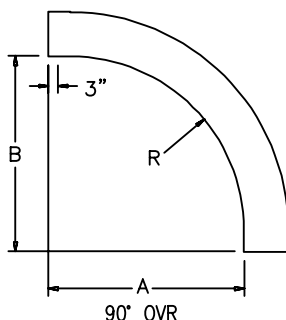
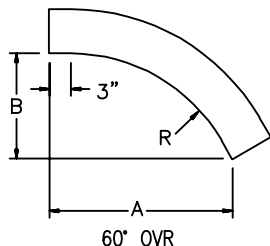

Notes

1.) Splice connectors and included hardware are provided for each fitting.



ORDERING DATA EXAMPLE:

OV60-12064LA-RAD

FITTING

OV60 = 60° OUTSIDE VERTICAL RISER
OV90 = 90° OUTSIDE VERTICAL RISER
LOV60 = 60° LIGHT OVR
LOV90 = 90° LIGHT OVR

HEIGHT

4 = 4" (3" DEPTH)
5 = 5" (4" DEPTH)
6 = 6" (5" DEPTH)
7 = 7" (6" DEPTH)

TRAY TYPE

L = LADDER
V = VENTED
S = SOLID BOTTOM

TRAY MATERIAL

P = STEEL PRE-GALV
G = STEEL HDGAF
S = STEEL POWERCOAT
A = ALUMINUM
T = ALUMINUM POWER COAT

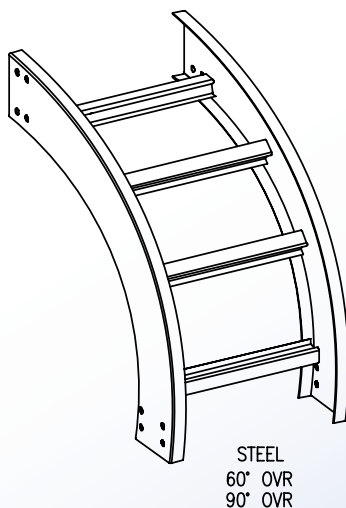
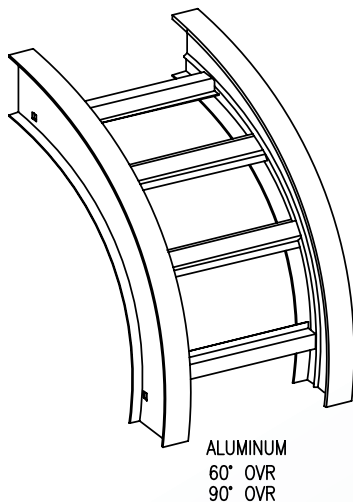

4 International Drive
Rye Brook, NY 10573
Toll Free: 1 888.764.7681
Phone: 914.934.2075
Fax: 914.934.2190
MonoSystems.com



MonoSystems™
wire management. managed.™

Cable Tray / Ladder Tray

OV60-90-RAD

PowerTray™ Fittings

Manufactured in the USA by MonoSystems, Inc.



60° & 90° OUTSIDE VERTICAL SMOOTH RADIUS RISERS

Radius R	Tray Width W	60° Outside Vertical Riser				90° Outside Vertical Riser			
		L-Series Part Number	Series B,C,D, & E Catalog Number	A (in.)	B (in.)	L-Series Part Number	Series B,C,D, & E Catalog Number	A (in.)	B (in.)
12	06	LOV60-1206(***)-RAD	OV60-1206(***)-RAD	14.9	8.6	LOV90-1206(***)-RAD	OV90-1206(***)-RAD	15.0	15.0
	09	LOV60-1209(***)-RAD	OV60-1209(***)-RAD	14.9	8.6	LOV90-1209(***)-RAD	OV90-1209(***)-RAD	15.0	15.0
	12	LOV60-1212(***)-RAD	OV60-1212(***)-RAD	14.9	8.6	LOV90-1212(***)-RAD	OV90-1212(***)-RAD	15.0	15.0
	18	LOV60-1218(***)-RAD	OV60-1218(***)-RAD	14.9	8.6	LOV90-1218(***)-RAD	OV90-1218(***)-RAD	15.0	15.0
	24	LOV60-1224(***)-RAD	OV60-1224(***)-RAD	14.9	8.6	LOV90-1224(***)-RAD	OV90-1224(***)-RAD	15.0	15.0
	30	LOV60-1230(***)-RAD	OV60-1230(***)-RAD	14.9	8.6	LOV90-1230(***)-RAD	OV90-1230(***)-RAD	15.0	15.0
	36	LOV60-1236(***)-RAD	OV60-1236(***)-RAD	14.9	8.6	LOV90-1236(***)-RAD	OV90-1236(***)-RAD	15.0	15.0
	42	N/A	OV60-1242(***)-RAD	14.9	8.6	N/A	OV90-1242(***)-RAD	15.0	15.0
24	06	LOV60-2406(***)-RAD	OV60-2406(***)-RAD	25.3	14.6	LOV90-2406(***)-RAD	OV90-2406(***)-RAD	27.0	27.0
	09	LOV60-2409(***)-RAD	OV60-2409(***)-RAD	25.3	14.6	LOV90-2409(***)-RAD	OV90-2409(***)-RAD	27.0	27.0
	12	LOV60-2412(***)-RAD	OV60-2412(***)-RAD	25.3	14.6	LOV90-2412(***)-RAD	OV90-2412(***)-RAD	27.0	27.0
	18	LOV60-2418(***)-RAD	OV60-2418(***)-RAD	25.3	14.6	LOV90-2418(***)-RAD	OV90-2418(***)-RAD	27.0	27.0
	24	LOV60-2424(***)-RAD	OV60-2424(***)-RAD	25.3	14.6	LOV90-2424(***)-RAD	OV90-2424(***)-RAD	27.0	27.0
	30	LOV60-2430(***)-RAD	OV60-2430(***)-RAD	25.3	14.6	LOV90-2430(***)-RAD	OV90-2430(***)-RAD	27.0	27.0
	36	LOV60-2436(***)-RAD	OV60-2436(***)-RAD	25.3	14.6	LOV90-2436(***)-RAD	OV90-2436(***)-RAD	27.0	27.0
	42	N/A	OV60-2442(***)-RAD	25.3	14.6	N/A	OV90-2442(***)-RAD	27.0	27.0
36	06	N/A	OV60-3606(***)-RAD	35.7	20.6	N/A	OV90-3606(***)-RAD	39.0	39.0
	09	N/A	OV60-3609(***)-RAD	35.7	20.6	N/A	OV90-3609(***)-RAD	39.0	39.0
	12	N/A	OV60-3612(***)-RAD	35.7	20.6	N/A	OV90-3612(***)-RAD	39.0	39.0
	18	N/A	OV60-3618(***)-RAD	35.7	20.6	N/A	OV90-3618(***)-RAD	39.0	39.0
	24	N/A	OV60-3624(***)-RAD	35.7	20.6	N/A	OV90-3624(***)-RAD	39.0	39.0
	30	N/A	OV60-3630(***)-RAD	35.7	20.6	N/A	OV90-3630(***)-RAD	39.0	39.0
	36	N/A	OV60-3636(***)-RAD	35.7	20.6	N/A	OV90-3636(***)-RAD	39.0	39.0
	42	N/A	OV60-3642(***)-RAD	35.7	20.6	N/A	OV90-3642(***)-RAD	39.0	39.0
48	06	N/A	OV60-4806(***)-RAD	46.1	26.6	N/A	OV90-4806(***)-RAD	51.0	51.0
	09	N/A	OV60-4809(***)-RAD	46.1	26.6	N/A	OV90-4809(***)-RAD	51.0	51.0
	12	N/A	OV60-4812(***)-RAD	46.1	26.6	N/A	OV90-4812(***)-RAD	51.0	51.0
	18	N/A	OV60-4818(***)-RAD	46.1	26.6	N/A	OV90-4818(***)-RAD	51.0	51.0
	24	N/A	OV60-4824(***)-RAD	46.1	26.6	N/A	OV90-4824(***)-RAD	51.0	51.0
	30	N/A	OV60-4830(***)-RAD	46.1	26.6	N/A	OV90-4830(***)-RAD	51.0	51.0
	36	N/A	OV60-4836(***)-RAD	46.1	26.6	N/A	OV90-4836(***)-RAD	51.0	51.0
	42	N/A	OV60-4842(***)-RAD	46.1	26.6	N/A	OV90-4842(***)-RAD	51.0	51.0

4 International Drive
Rye Brook, NY 10573
Toll Free: 1 888.764.7681
Phone: 914.934.2075
Fax: 914.934.2190
MonoSystems.com



MonoSystems™
wire management. managed.™

Cable Tray / Ladder Tray

RWYE-XXXXXXX

PowerTray™ Fittings

Manufactured by MonoSystems, Inc.

HORIZONTAL WYES

Notes

- 1.) Splice connectors and included hardware are provided for each fitting.

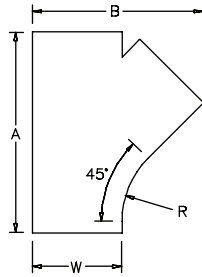

RIGHT HAND WYE

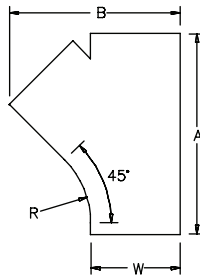

LEFT HAND WYE



ORDERING DATA EXAMPLE:

RWYE-24365SA

FITTING

RWYE = RIGHT HAND WYE
LWYE = LEFT HAND WYE

HEIGHT

4 = 4" (3" DEPTH)
5 = 5" (4" DEPTH)
6 = 6" (5" DEPTH)
7 = 7" (6" DEPTH)

TRAY TYPE

L = LADDER
V = VENTED
S = SOLID BOTTOM

TRAY MATERIAL

P = STEEL PRE-GALV
G = STEEL HDGAF
S = STEEL POWER COAT
A = ALUMINUM
T = ALUMINUM POWER COAT

ALUMINUM
LEFT HAND WYE

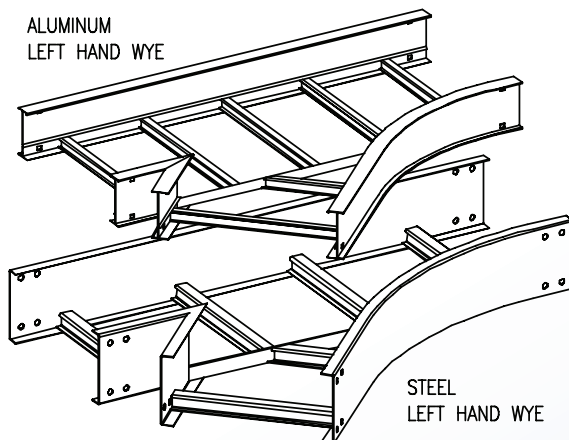

STEEL
LEFT HAND WYE



MonoSystems™
Expect. Direct.

4 International Drive
Rye Brook, NY 10573
Toll Free: 1 888.764.7681
Phone: 914.934.2075
Fax: 914.934.2190
MonoSystems.com

Cable Tray / Ladder Tray

RWYE-XXXXXXX

PowerTray™ Fittings

Manufactured in the USA by MonoSystems, Inc.



HORIZONTAL WYES

Radius R	Tray Width W	Horizontal Right Hand WYE				Horizontal Left Hand WYE			
		L-Series Part Number	Series B,C,D, & E Catalog Number	A (in.)	B (in.)	L-Series Part Number	Series B,C,D, & E Catalog Number	A (in.)	B (in.)
12	06	LRWYE-1206(***)	RWYE-1206(***)	23.9	15.2	LLWYE-1206(***)	LWYE-1206(***)	23.9	15.2
	09	LRWYE-1209(***)	RWYE-1209(***)	27.7	20.6	LLWYE-1209(***)	LWYE-1209(***)	27.7	20.6
	12	LRWYE-1212(***)	RWYE-1212(***)	33.0	26.9	LLWYE-1212(***)	LWYE-1212(***)	33.0	26.9
	18	LRWYE-1218(***)	RWYE-1218(***)	40.9	35.7	LLWYE-1218(***)	LWYE-1218(***)	40.9	35.7
	24	LRWYE-1224(***)	RWYE-1224(***)	48.9	45.8	LLWYE-1224(***)	LWYE-1224(***)	48.9	45.8
	30	LRWYE-1230(***)	RWYE-1230(***)	57.4	56.1	LLWYE-1230(***)	LWYE-1230(***)	57.4	56.1
	36	LRWYE-1236(***)	RWYE-1236(***)	65.9	66.4	LLWYE-1236(***)	LWYE-1236(***)	65.9	66.4
	42	N/A	RWYE-1242(***)	74.4	76.7	N/A	LWYE-1242(***)	74.4	76.7
24	06	LRWYE-2406(***)	RWYE-2406(***)	28.4	15.2	LLWYE-2406(***)	LWYE-2406(***)	28.4	15.2
	09	LRWYE-2409(***)	RWYE-2409(***)	32.8	20.6	LLWYE-2409(***)	LWYE-2409(***)	32.8	20.6
	12	LRWYE-2412(***)	RWYE-2412(***)	37.0	25.4	LLWYE-2412(***)	LWYE-2412(***)	37.0	25.4
	18	LRWYE-2418(***)	RWYE-2418(***)	45.4	35.7	LLWYE-2418(***)	LWYE-2418(***)	45.4	35.7
	24	LRWYE-2424(***)	RWYE-2424(***)	53.8	45.8	LLWYE-2424(***)	LWYE-2424(***)	53.8	45.8
	30	LRWYE-2430(***)	RWYE-2430(***)	62.4	56.1	LLWYE-2430(***)	LWYE-2430(***)	62.4	56.1
	36	LRWYE-2436(***)	RWYE-2436(***)	70.9	66.4	LLWYE-2436(***)	LWYE-2436(***)	70.9	66.4
	42	N/A	RWYE-2442(***)	79.3	76.7	N/A	LWYE-2442(***)	79.3	76.7
36	06	N/A	RWYE-3606(***)	36.3	19.8	N/A	LWYE-3606(***)	36.3	19.8
	09	N/A	RWYE-3609(***)	37.6	20.6	N/A	LWYE-3609(***)	37.6	20.6
	12	N/A	RWYE-3612(***)	41.8	25.8	N/A	LWYE-3612(***)	41.8	25.8
	18	N/A	RWYE-3618(***)	53.4	35.9	N/A	LWYE-3618(***)	53.4	35.9
	24	N/A	RWYE-3624(***)	58.9	46.0	N/A	LWYE-3624(***)	58.9	46.0
	30	N/A	RWYE-3630(***)	67.4	56.2	N/A	LWYE-3630(***)	67.4	56.2
	36	N/A	RWYE-3636(***)	75.9	66.4	N/A	LWYE-3636(***)	75.9	66.4
	42	N/A	RWYE-3642(***)	84.2	76.7	N/A	LWYE-3642(***)	84.2	76.7
48	06	N/A	RWYE-4806(***)	49.3	23.0	N/A	LWYE-4806(***)	49.3	23.0
	09	N/A	RWYE-4809(***)	53.7	28.1	N/A	LWYE-4809(***)	53.7	28.1
	12	N/A	RWYE-4812(***)	55.3	33.2	N/A	LWYE-4812(***)	55.3	33.2
	18	N/A	RWYE-4818(***)	57.9	35.7	N/A	LWYE-4818(***)	57.9	35.7
	24	N/A	RWYE-4824(***)	64.0	46.0	N/A	LWYE-4824(***)	64.0	46.0
	30	N/A	RWYE-4830(***)	72.6	56.2	N/A	LWYE-4830(***)	72.6	56.2
	36	N/A	RWYE-4836(***)	80.9	66.4	N/A	LWYE-4836(***)	80.9	66.4
	42	N/A	RWYE-4842(***)	89.3	76.7	N/A	LWYE-4842(***)	89.3	76.7

4 International Drive
Rye Brook, NY 10573
Toll Free: 1 888.764.7681
Phone: 914.934.2075
Fax: 914.934.2190
MonoSystems.com



Cable Tray / Ladder Tray

SR-XXXX-XXX

PowerTray™ Fittings

Manufactured by MonoSystems, Inc.

STRAIGHT REDUCERS B, C, D SERIES RAIL

Notes:

- 1.) One pair of splice connectors and included hardware are provided for each fitting. For aluminum: (M.S.I P/N: A4-2001, A5-2001, A6-2001, A7-2001). For steel: (M.S.I P/N: P/G4-2001, P/G5-2001, P/G6-2001, P/G7-2001).
- 2.) Views for reference - do not scale.

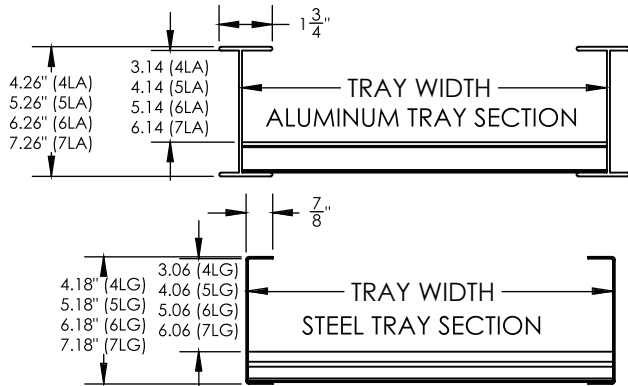

ORDERING DATA EXAMPLE:

STRAIGHT REDUCER, 12" WIDE, 6" WIDE, 4" HIGH, LADDER, ALUMINUM

SR - 12 06 - 4 L A

FITTING TYPE

SR =
STRAIGHT
REDUCER

WIDTH

09 = 9"
12 = 12"
18 = 18"
24 = 24"
30 = 30"
36 = 36"
42 = 42"

WIDTH 2

06 = 6"
09 = 9"
12 = 12"
18 = 18"
24 = 24"
30 = 30"
36 = 36"

TRAY TYPE

L = LADDER
S = SOLID BOTTOM

TRAY MATERIAL

P = STEEL PRE-GALV
G = STEEL HDGAF
SS = STAINLESS STEEL
A = ALUMINUM
T = ALUMINUM POWDER COAT

HEIGHT

4 = 4" (3" DEPTH)
5 = 5" (4" DEPTH)
6 = 6" (5" DEPTH)
7 = 7" (6" DEPTH)

REDUCTION	TOTAL LENGTH
3"	24"
6"	
9"	
12"	33"
18"	
24"	
27"	

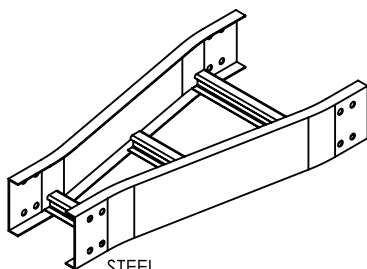

STEEL
STRAIGHT REDUCER
TRAY TYPE: LADDER "L"

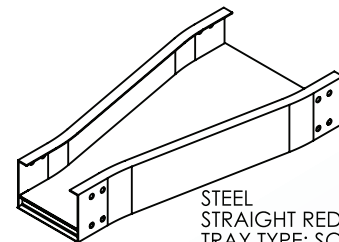

STEEL
STRAIGHT REDUCER
TRAY TYPE: SOLID BOTTOM "S"

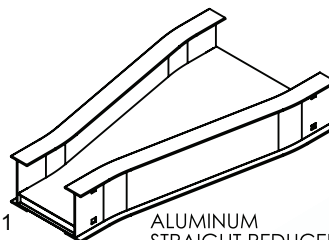

ALUMINUM
STRAIGHT REDUCER
TRAY TYPE: SOLID BOTTOM "S"

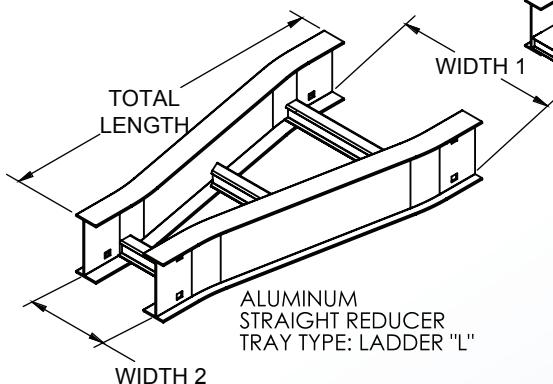

ALUMINUM
STRAIGHT REDUCER
TRAY TYPE: LADDER "L"

4 International Drive
Rye Brook, NY 10573
Toll Free: 1 888.764.7681
Phone: 914.934.2075
Fax: 914.934.2190
MonoSystems.com



MonoSystems™
Expect. Direct.

Cable Tray / Ladder Tray

X0-2072-SR-XXXX

PowerTray™ Fittings

Manufactured in the USA by MonoSystems, Inc.



FLAT FITTING COVER FOR STRAIGHT REDUCER

Notes

1.) Views for reference - do not scale.

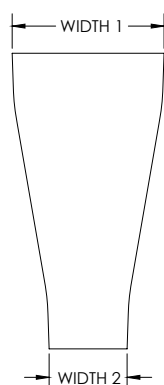
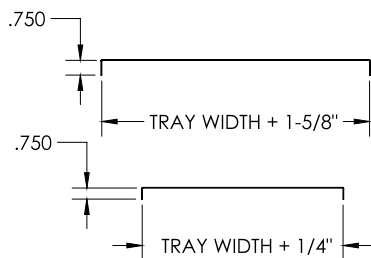

ORDERING DATA EXAMPLE:

X0-2072-SR-XXXX

MATERIAL

A = ALUMINUM
P = PRE-GALV
STEEL
G = HDGAF

SERIES

2 = SERIES
B, C, D

COVER TYPE

072 = FLAT
COVER

SR = STRAIGHT
REDUCER

WIDTH 1

08 = 8" WIDE
12 = 12" WIDE
18 = 18" WIDE
24 = 24" WIDE
30 = 30" WIDE
36 = 36" WIDE

WIDTH 2

06 = 6" WIDE
09 = 9" WIDE
12 = 12" WIDE
18 = 18" WIDE
24 = 24" WIDE
30 = 30" WIDE

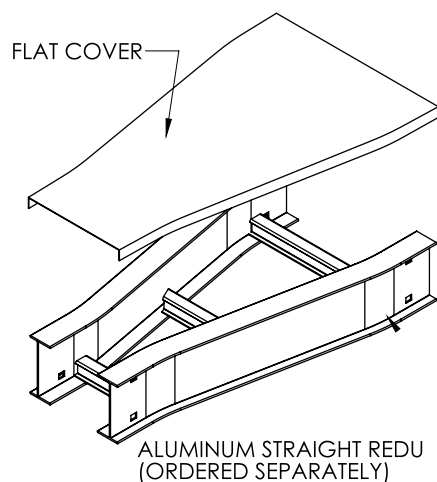

FL

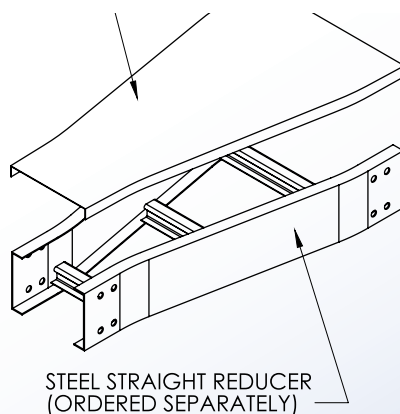

4 International Drive
Rye Brook, NY 10573
Toll Free: 1 888.764.7681
Phone: 914.934.2075
Fax: 914.934.2190
MonoSystems.com



MonoSystems™
wire management. managed.

Cable Tray / Ladder Tray

X0-2073-HT-XXXX

PowerTray™ Fittings

Manufactured in the USA by MonoSystems, Inc.



PEAKED FITTING COVER FOR HORIZONTAL TEE

Notes

1.) Views for reference - do not scale.

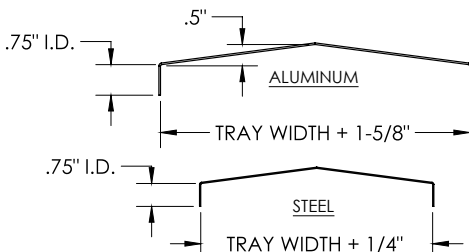
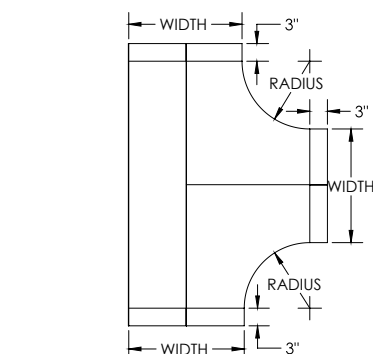

UL CLASSIFIED AS A
GROUNDING CONDUCTOR

ORDERING DATA EXAMPLE:

X0-2073-HT-XXXX

MATERIAL

A = ALUMINUM
P = PRE-GALV
G = HDGAF

SERIES

2 = SERIES:
B,C,D

COVER TYPE

073 = PEAKED HT = HORIZONTAL
TEE

RADIUS

12 = 12"
18 = 18"
24 = 24"
36 = 36"

FITTING WIDTH

06 = 6" WIDE
09 = 9" WIDE
12 = 12" WIDE
18 = 18" WIDE
24 = 24" WIDE
30 = 30" WIDE
36 = 36" WIDE

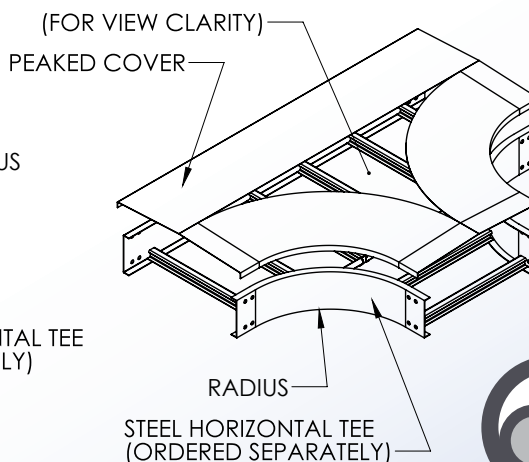
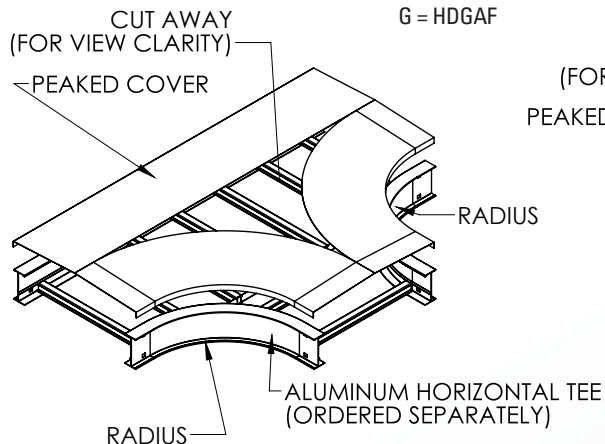

4 International Drive
Rye Brook, NY 10573
Toll Free: 1 888.764.7681
Phone: 914.934.2075
Fax: 914.934.2190
MonoSystems.com



MonoSystems™
wire management. managed.

Cable Tray / Ladder Tray

X0-2073-IVXX-XXXX

PowerTray™ Fittings

Manufactured in the USA by MonoSystems, Inc.



PEAKED FITTING COVER FOR INSIDE VERTICAL ELBOW

Notes

1.) Views for reference - do not scale.

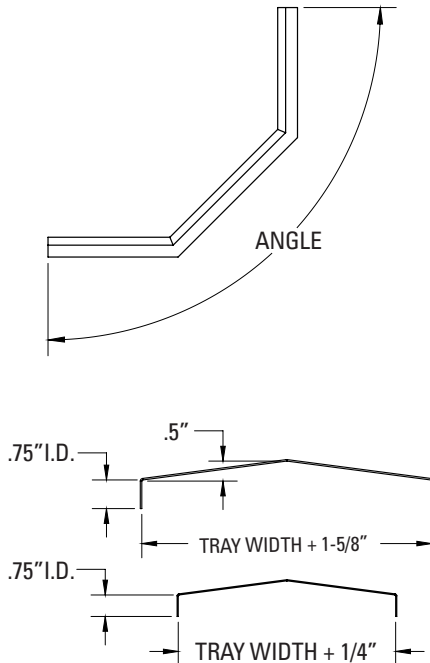

ORDERING DATA EXAMPLE:

X0-2073-IVXX-XXXX

MATERIAL

A = ALUMINUM
P = PRE-GALV
G = HDGAF

SERIES

2 = SERIES:
B,C,D

COVER TYPE

073 = PEAKED

BLANK

IV = INSIDE
VERTICAL
ELBOW

ANGLE

30 = 30°
45 = 45°
60 = 60°
90 = 90°

RADIUS

12 = 12"
18 = 18"
24 = 24"
36 = 36"

FITTING WIDTH

06 = 6" WIDE
09 = 9" WIDE
12 = 12" WIDE
18 = 18" WIDE
24 = 24" WIDE
30 = 30" WIDE
36 = 36" WIDE

PEAKED COVER

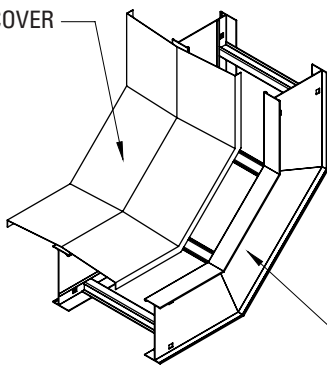

ALUMINUM INSIDE VERTICAL ELBOW
(ORDERED SEPARATELY)

PEAKED COVER

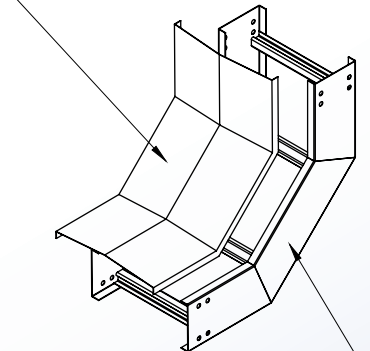

STEEL INSIDE VERTICAL ELBOW
(ORDERED SEPARATELY)



4 International Drive
Rye Brook, NY 10573
Toll Free: 1 888.764.7681
Phone: 914.934.2075
Fax: 914.934.2190
MonoSystems.com

MonoSystems™
wire management. managed.™

Cable Tray / Ladder Tray

X0-2073-IVXX-XXXX-RAD

PowerTray™ Fittings

Manufactured in the USA by MonoSystems, Inc.



PEAKED FITTING COVER FOR INSIDE VERTICAL ELBOW

Notes

1.) Views for reference - do not scale.

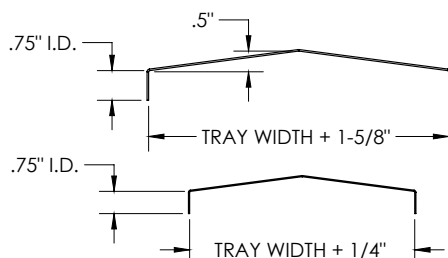
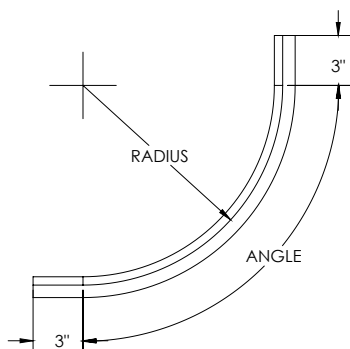

ORDERING DATA EXAMPLE:

A0-2073-IVXX-XXXX-RAD

MATERIAL	SERIES	COVER TYPE	ANGLE	RADIUS	FITTING WIDTH
A = ALUMINUM P = PRE-GALV G = HDGAF	2 = SERIES: B,C,D	073 = PEAKED IV = INSIDE VERTICAL ELBOW	30 = 30° 45 = 45° 60 = 60° 90 = 90°	12 = 12" 18 = 18" 24 = 24" 36 = 36"	06 = 6" WIDE 09 = 9" WIDE 12 = 12" WIDE 18 = 18" WIDE 24 = 24" WIDE 30 = 30" WIDE 36 = 36" WIDE

ER

PEAKED COVER

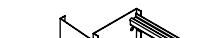

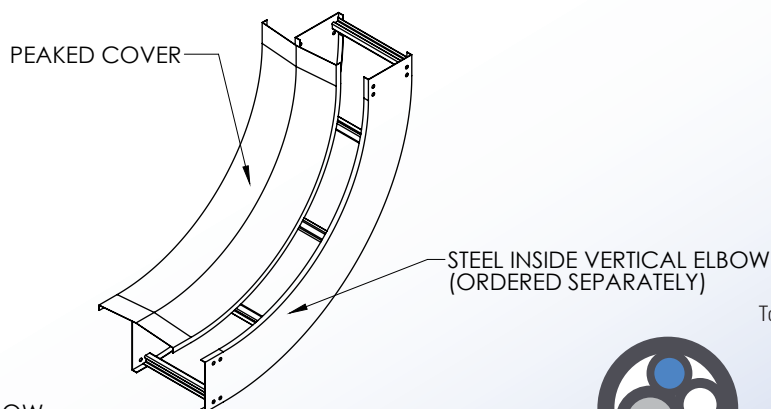
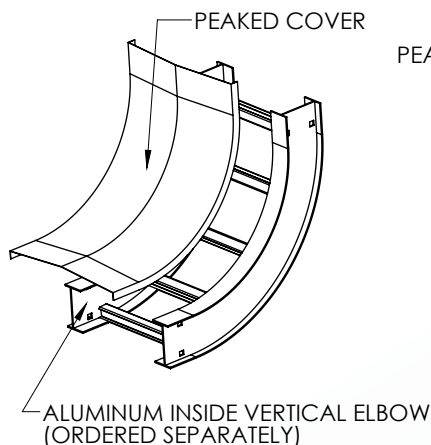

4 International Drive
Rye Brook, NY 10573
Toll Free: 1 888.764.7681
Phone: 914.934.2075
Fax: 914.934.2190
MonoSystems.com



MonoSystems™
wire management. managed.™

Cable Tray / Ladder Tray

X0-2073-LR-XXXX

PowerTray™ Fittings

Manufactured in the USA by MonoSystems, Inc.



PEAKED FITTING COVER FOR LEFT REDUCER

Notes

1.) Views for reference - do not scale.

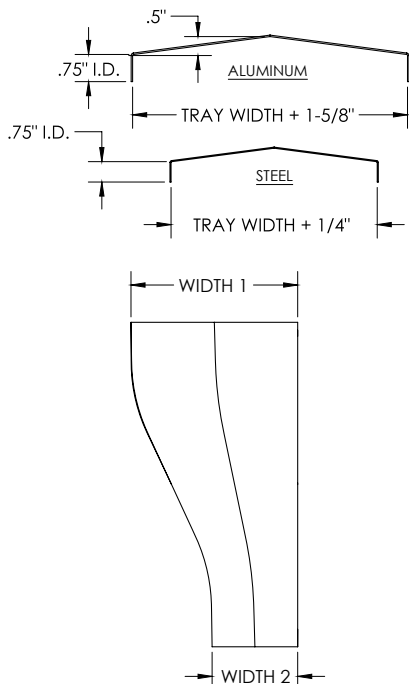

ORDERING DATA EXAMPLE:

X0-2073-LR-XXXX

MATERIAL

A = ALUMINUM
P = PRE-GALV
G = HDGAF

SERIES

2 = SERIES:
B,C,D

COVER TYPE

073 = PEAKED

LR = LEFT
REDUCER

WIDTH 1

09 = 9" WIDE
12 = 12" WIDE
18 = 18" WIDE
24 = 24" WIDE
30 = 30" WIDE
36 = 36" WIDE

WIDTH 2

06 = 6" WIDE
09 = 9" WIDE
12 = 12" WIDE
18 = 18" WIDE
24 = 24" WIDE
30 = 30" WIDE

PEAKED COVER

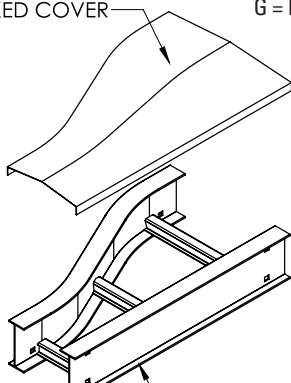

ALUMINUM LEFT REDUCER
(ORDERED SEPARATELY)

PEAKED COVER

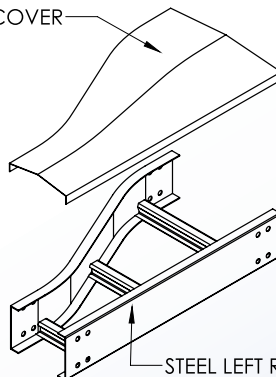

STEEL LEFT REDUCER
(ORDERED SEPARATELY)

4 International Drive
Rye Brook, NY 10573
Toll Free: 1 888.764.7681
Phone: 914.934.2075
Fax: 914.934.2190
MonoSystems.com



MonoSystems
wire management. managed.

Cable Tray / Ladder Tray

X0-2073-OVXX-XXXX

PowerTray™ Fittings

Manufactured in the USA by MonoSystems, Inc.



PEAKED FITTING COVER FOR OUTSIDE VERTICAL ELBOW

Notes

1.) Views for reference - do not scale.

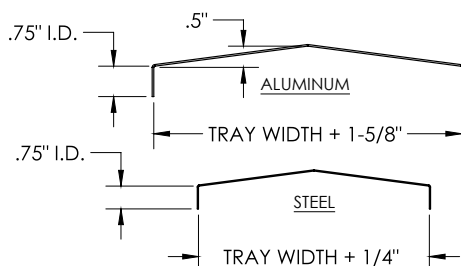
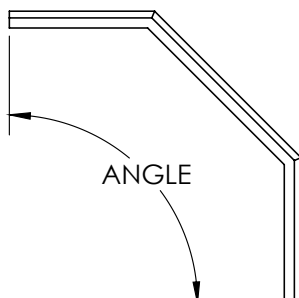

UL CLASSIFIED AS A
GROUNDING CONDUCTOR

ORDERING DATA EXAMPLE:

X0-2073-OVXX-XXXX

MATERIAL	SERIES	COVER TYPE			RADIUS	FITTING WIDTH
A = ALUMINUM	2 = SERIES:	073 = PEAKED	OV = OUTSIDE	30 = 30°	12 = 12"	06 = 6" WIDE
P = PRE-GALV	B,C,D		VERTICAL	45 = 45°	18 = 18"	09 = 9" WIDE
STEEL			ELBOW	60 = 60°	24 = 24"	12 = 12" WIDE
G = HDGAF				90 = 90°	36 = 36"	18 = 18" WIDE
						24 = 24" WIDE
						30 = 30" WIDE
						36 = 36" WIDE

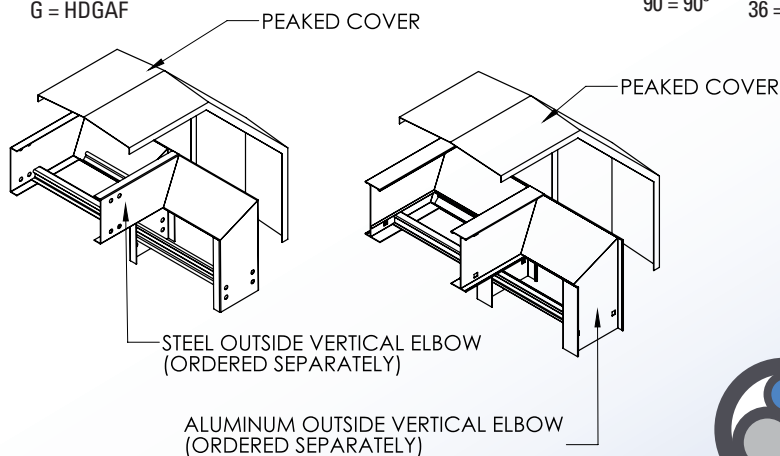

4 International Drive
Rye Brook, NY 10573
Toll Free: 1 888.764.7681
Phone: 914.934.2075
Fax: 914.934.2190
MonoSystems.com



MonoSystems™
wire management. managed.™

Cable Tray / Ladder Tray XX-2073-OVXX-XXXX-RAD

PowerTray™ Fittings

Manufactured in the USA by MonoSystems, Inc.



PEAKED FITTING COVER FOR OUTSIDE VERTICAL ELBOW

Notes

1.) Views for reference - do not scale.

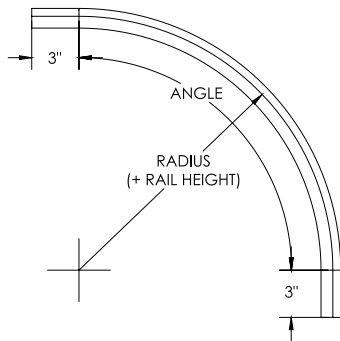
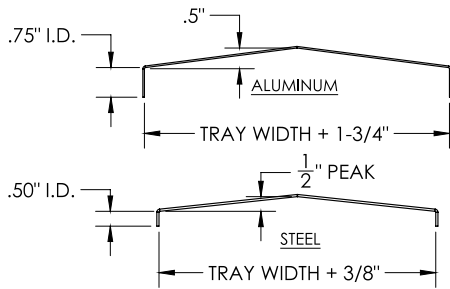

ORDERING DATA EXAMPLE:

XX-2073-OVXX-XXXX-RAD

MATERIAL RAIL HEIGHT SERIES COVER TYPE ANGLE RADIUS FITTING WIDTH

A = ALUMINUM
P = PRE-GALV STEEL
G = HOT DIPPED GALV.

4 = 4" HIGH
5 = 5" HIGH
6 = 6" HIGH
7 = 7" HIGH

2 = SERIES:
B,C,D

073 = PEAKED

OV= OUTSIDE
VERTICAL
ELBOW

30 = 30°
45 = 45°
60 = 60°
90 = 90°

12 = 12"
18 = 18"
24 = 24"
36 = 36"

06 = 6" WIDE
09 = 9" WIDE
12 = 12" WIDE
18 = 18" WIDE
24 = 24" WIDE
30 = 30" WIDE
36 = 36" WIDE

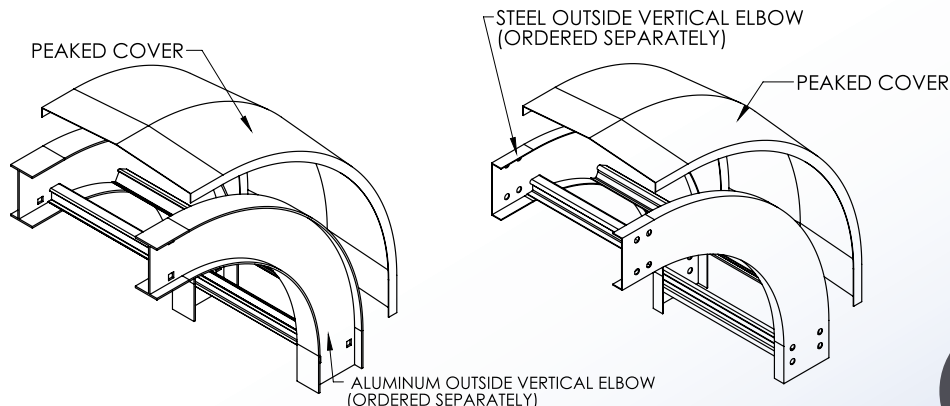

4 International Drive
Rye Brook, NY 10573
Toll Free: 1 888.764.7681
Phone: 914.934.2075
Fax: 914.934.2190
MonoSystems.com



MonoSystems™
wire management. managed.™

Cable Tray / Ladder Tray

X0-2074-SR-XXXX

PowerTray™ Fittings

Manufactured in the USA by MonoSystems, Inc.



VENTED FITTING COVER FOR STRAIGHT REDUCER

Notes

- 1.) Actual vent pattern will vary according to size.
- 2.) Views for reference - do not scale.

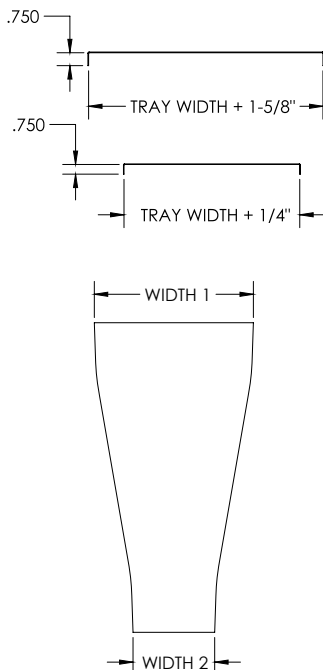

ORDERING DATA EXAMPLE:

X0-2074-SR-XXXX

MATERIAL

A = ALUMINUM
P = PRE-GALV
STEEL
G = HDGAF

SERIES

2 = SERIES:
B, C, D

COVER TYPE

074 = VENTED
COVER
SR = STRAIGHT
REDUCER

WIDTH 1

09 = 9" WIDE
12 = 12" WIDE
18 = 18" WIDE
24 = 24" WIDE
30 = 30" WIDE
36 = 36" WIDE

WIDTH 2

06 = 6" WIDE
09 = 9" WIDE
12 = 12" WIDE
18 = 18" WIDE
24 = 24" WIDE
30 = 30" WIDE

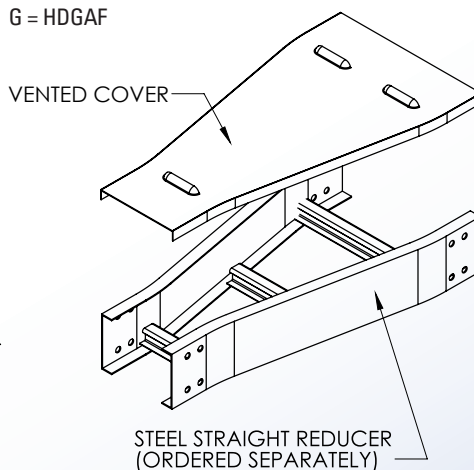
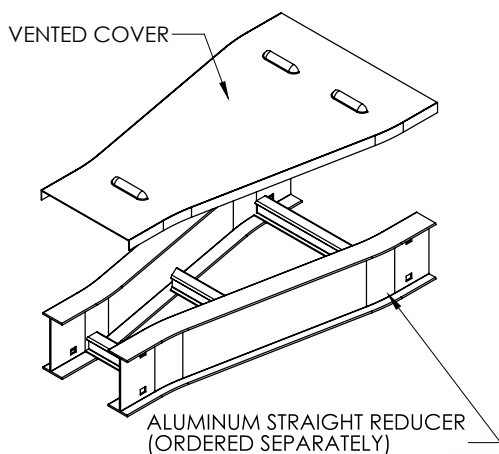

4 International Drive
Rye Brook, NY 10573
Toll Free: 1 888.764.7681
Phone: 914.934.2075
Fax: 914.934.2190
MonoSystems.com



MonoSystems™
wire management. managed.™

Cable Tray / Ladder Tray X0-X052-XX



PowerTray™ Fittings

Manufactured by MonoSystems, Inc.

STANDARD FLANGED COVER FOR B,C,D, AND "L" SERIES TRAY

Notes:

- 1.) Use to enclose cable tray and protect cable and wiring from damage or debris.
- 2.) Cover clamps are available and ordered separately.
- 3.) Additional cover styles such as vented, peaked, diamond plate, and others are available. Speak with Monosystems for more information.
- 4.) Views for reference - do not scale.

* L-series covers are offered for tray lengths up to 36" wide. B, C, and D series covers are offered for tray lengths up to 42" wide.

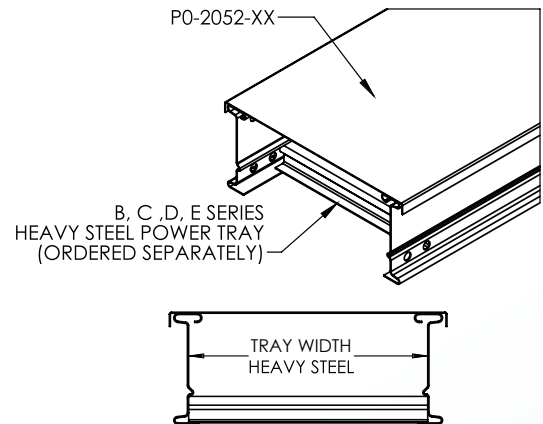
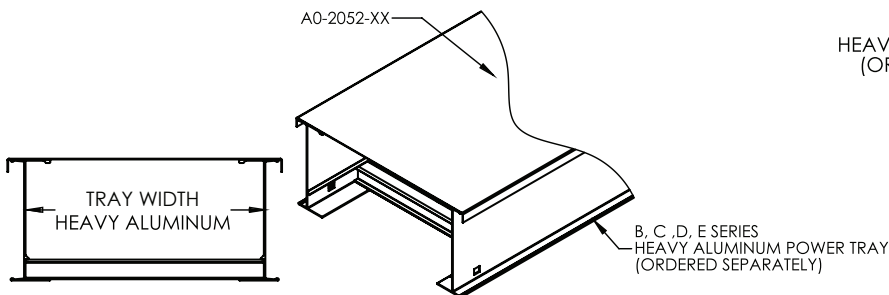
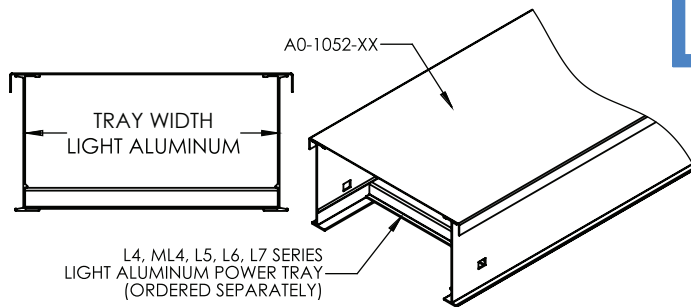
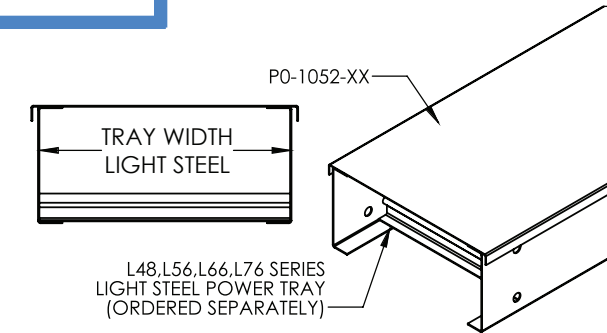

ORDERING DATA EXAMPLE:

X0-X 052-XX-XX

MATERIAL	SERIES	TRAY WIDTH	LENGTH
A = ALUMINUM	1 = SERIES: L	06 = 6"	10 = 120" [10FT]
P = PREGALV STEEL	2 = SERIES: B,C,D	09 = 9"	12 = 144" [12FT]
G = HDGAF		12 = 12"	
		18 = 18"	
		24 = 24"	
		30 = 30"	
		36 = 36"	
		42 = 42"	

4 International Drive
Rye Brook, NY 10573
Toll Free: 1 888.764.7681
Phone: 914.934.2075
Fax: 914.934.2190
MonoSystems.com



Cable Tray / Ladder Tray

X0-X053-XX

PowerTray™ Fittings

Manufactured in the USA by MonoSystems, Inc.



PEAKED FLANGED COVER FOR B,C,D, AND "L" SERIES TRAY

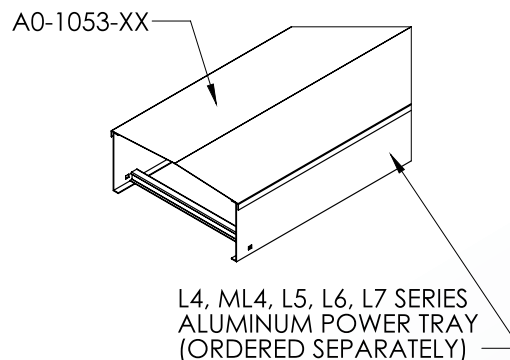
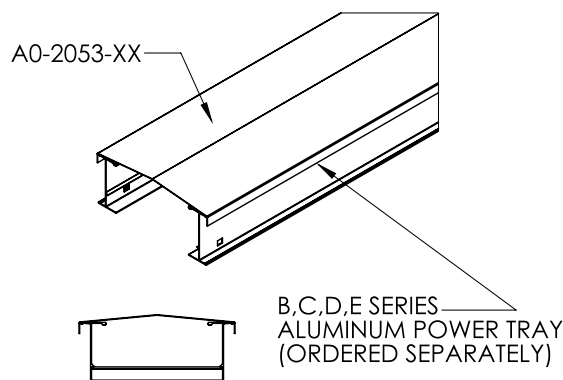
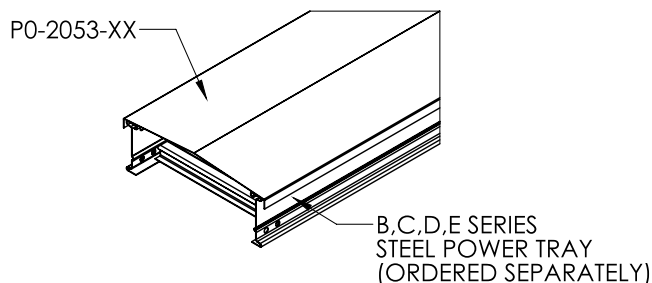
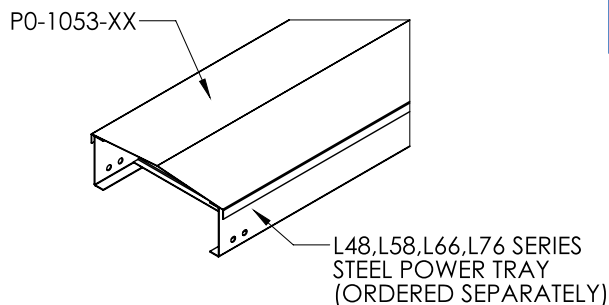

ORDERING DATA EXAMPLE:

X0-X053-XX

MATERIAL

A = ALUMINUM
P = PREGALV STEEL
G = HDGAF

SERIES

1 = SERIES: L
2 = SERIES: B, C, D

TRAY WIDTH

06 = 6" WIDE	} 12' LENGTH STANDARD
09 = 9" WIDE	
12 = 12" WIDE	
18 = 18" WIDE	
24 = 24" WIDE	} 6' LENGTH STANDARD
30 = 30" WIDE	
36 = 36" WIDE	

4 International Drive
Rye Brook, NY 10573
Toll Free: 1 888.764.7681
Phone: 914.934.2075
Fax: 914.934.2190
MonoSystems.com



MonoSystems™
wire management. managed.™

Cable Tray / Ladder Tray X0-X054-XX

PowerTray™ Fittings

Manufactured in the USA by MonoSystems, Inc.



VENTED FLANGED COVER FOR B,C,D, AND "L" SERIES TRAY



A0-1054-XX

L4,ML4,L5,L6,L7 SERIES
ALUMINUM POWER TRAY
(ORDERED SEPERATELY)

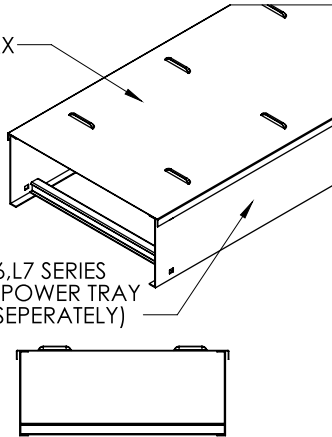

P0-2054-XX

B, C, D, E SERIES
STEEL POWER TRAY
(ORDERED SEPERATELY)

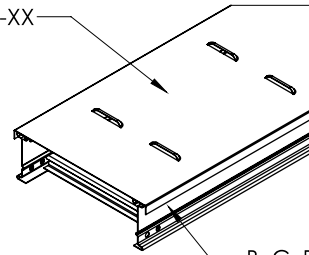

P0-1054-XX

L48,L56,L66,L76 SERIES
STEEL POWER TRAY
(ORDERED SEPERATELY)

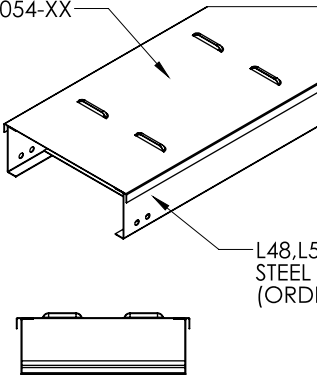

A0-2054-XX

B, C, D, E SERIES
ALUMINUM POWER TRAY
(ORDERED SEPERATELY)

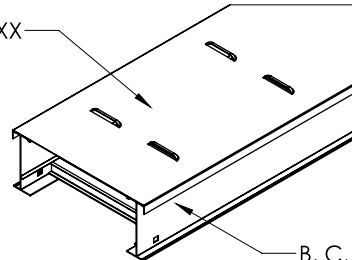

ORDERING DATA EXAMPLE:

X0-X054-XX-XX

MATERIAL

A = ALUMINUM
P = PREGALV STEEL
G = HDGAF

SERIES

1 = SERIES: L
2 = SERIES: B,C,D

TRAY WIDTH

06 = 6" WIDE
09 = 9" WIDE
12 = 12" WIDE
18 = 18" WIDE
24 = 24" WIDE
30 = 30" WIDE
36 = 36" WIDE

LENGTH

10 = 120" [10FT]
12 = 144" [12FT]



4 International Drive
Rye Brook, NY 10573
Toll Free: 1 888.764.7681
Phone: 914.934.2075
Fax: 914.934.2190
MonoSystems.com

MonoSystems™
wire management. managed.™

Cable Tray / Ladder Tray X0-X057-XX

PowerTray™ Fittings

Manufactured by MonoSystems, Inc.

2 TO 3 PITCH PEAKED FLANGED COVER FOR B,C,D, AND "L" SERIES TRAY

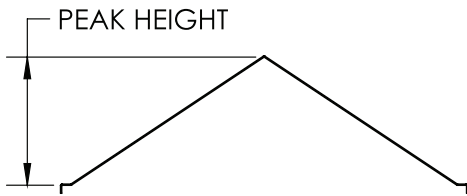

Notes:

- 1.) Views for reference - do not scale.
- 2.) Supplied as 12ft of cover.
- 3.) Cover can be fastened to tray using AX-2097-XX, 2 to 3 pitched peaked wrap-around cover hold down clamps (ordered separately).

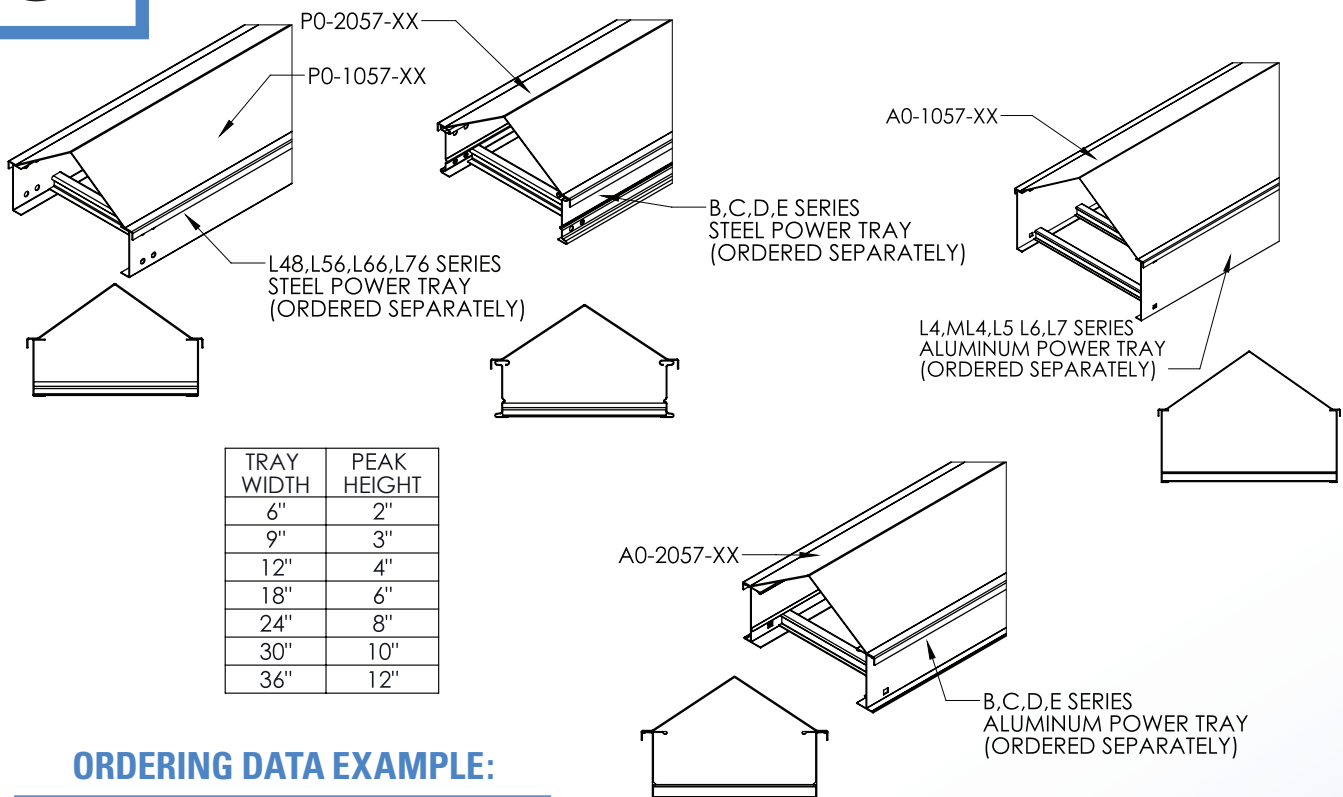

ORDERING DATA EXAMPLE:

X0-X057-XX

MATERIAL

A = ALUMINUM
P = PREGALV STEEL
G = HDGAF

SERIES

1 = SERIES: L
2 = SERIES: B, C, D

TRAY WIDTH

06 = 6" — 12' LENGTH STANDARD
09 = 9"
12 = 12"
18 = 18"
24 = 24" — 6' LENGTH STANDARD
30 = 30"
36 = 36"

4 International Drive
Rye Brook, NY 10573
Toll Free: 1 888.764.7681
Phone: 914.934.2075
Fax: 914.934.2190
MonoSystems.com



Cable Tray / Ladder Tray X0-X072-IVXX-XXXX-RAD

PowerTray™ Fittings

Manufactured in the USA by MonoSystems, Inc.



STANDARD FITTING COVER FOR B,C,D, AND "L" SERIES RADIUS INSIDE VERTICAL RISERS

Notes

1.) Views for reference - do not scale.

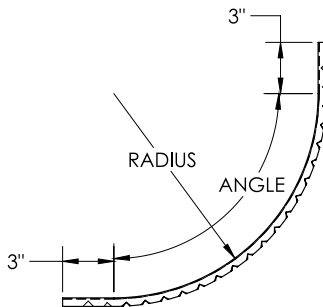
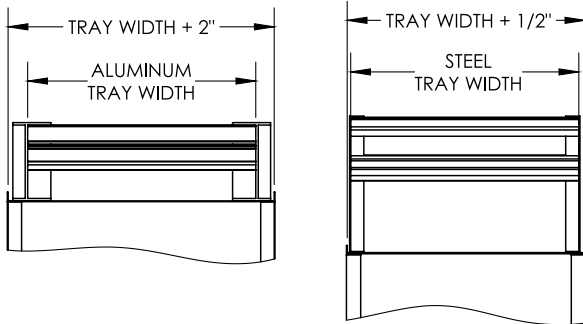

ORDERING DATA EXAMPLE:

X 0 - X 072 - IV XX - XX XX - RAD

MATERIAL

A = ALUMINUM
P = PRE-GALV STEEL
G = HDGAF

SERIES

1 = SERIES: L
2 = SERIES: B,C,D

COVER TYPE

072 = STANDARD
IV = INSIDE
VERTICAL
ELBOW

ANGLE

90 = 90°
60 = 60°
45 = 45°
30 = 30°

RADIUS

12 = 12"
18 = 18"
24 = 24"
36 = 36"

FITTING WIDTH

06 = 6" WIDE
09 = 9" WIDE
12 = 12" WIDE
18 = 18" WIDE
24 = 24" WIDE
30 = 30" WIDE
36 = 36" WIDE

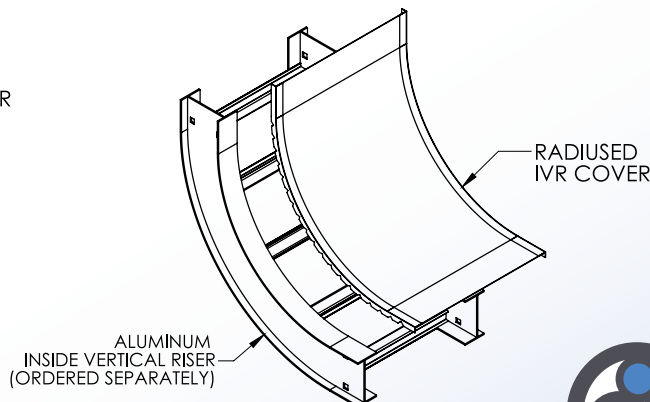
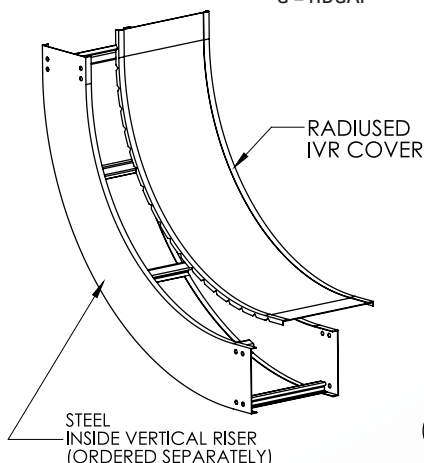

4 International Drive
Rye Brook, NY 10573
Toll Free: 1 888.764.7681
Phone: 914.934.2075
Fax: 914.934.2190
MonoSystems.com



MonoSystems™
wire management. managed.™

Cable Tray / Ladder Tray

X0-X072-XWYE-XXXX

PowerTray™ Fittings

Manufactured in the USA by MonoSystems, Inc.



FITTING COVER FOR HORIZONTAL RWYE & LWYE

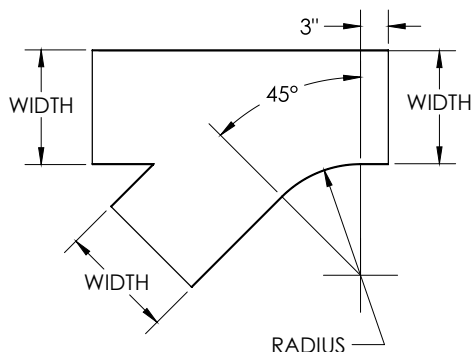

Notes

1.) Views for reference - do not scale.



ORDERING DATA EXAMPLE:

X0-X072-XWYE-XXXX

MATERIAL

A = ALUMINUM
P = STEEL PRE-GALV
G = STEEL HDGAF

SERIES

1 = "L" SERIES
2 = SERIES:
B, C, D & E

COVER TYPE

072 = STANDARD COVER
054 = VENTED

COVER CODE

RWYE = RIGHT WYE
LWYE = LEFT WYE

RADIUS

12 = 12" RADIUS
24 = 24" RADIUS
36 = 36" RADIUS
48 = 48" RADIUS

FITTING WIDTH

06 = 6" WIDE
09 = 9" WIDE
12 = 12" WIDE
18 = 18" WIDE
24 = 24" WIDE
30 = 30" WIDE
36 = 36" WIDE

LEFT WYE
COVER

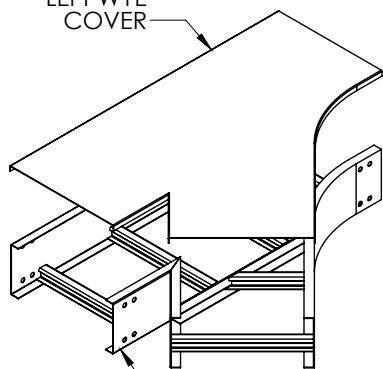

LEFT WYE (STEEL)
ORDERED SEPARATELY

RIGHT WYE
COVER

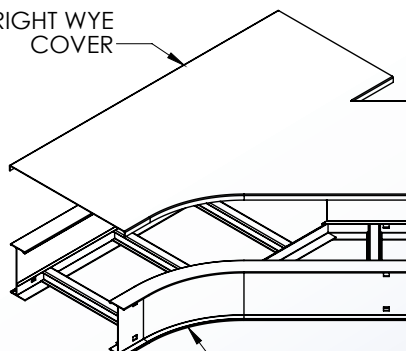

RIGHT WYE (ALUMINUM)
ORDERED SEPARATELY

4 International Drive
Rye Brook, NY 10573
Toll Free: 1 888.764.7681
Phone: 914.934.2075
Fax: 914.934.2190
MonoSystems.com



MonoSystems™
wire management. managed.

Cable Tray / Ladder Tray

X0-X074-RWYE-XXXX

PowerTray™ Fittings

Manufactured in the USA by MonoSystems, Inc.



VENTED FITTING COVER FOR HORIZONTAL RWYE

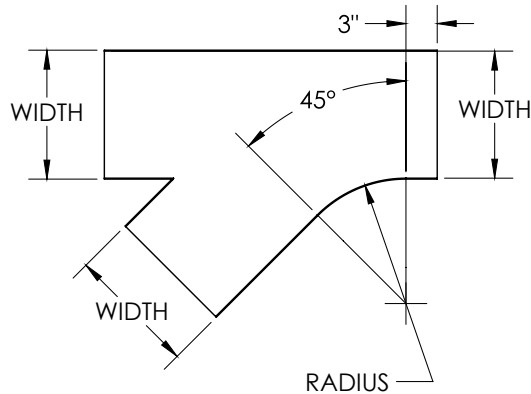

Notes

- 1.) Actual vent pattern will vary according to size.
- 2.) Views for reference - do not scale.



ORDERING DATA EXAMPLE:

X0-X074-RWYE-XXXX

MATERIAL

A = ALUMINUM
P = STEEL PRE-GALV
G = STEEL HDGAF

SERIES

1 = "L" SERIES
2 = SERIES:
B, C, D & E

COVER TYPE

054 = VENTED

COVER CODE

RWYE = RIGHT WYE

RADIUS

12 = 12" RADIUS
24 = 24" RADIUS
36 = 36" RADIUS
48 = 48" RADIUS

FITTING WIDTH

06 = 6" WIDE
09 = 9" WIDE
12 = 12" WIDE
18 = 18" WIDE
24 = 24" WIDE
30 = 30" WIDE
36 = 36" WIDE

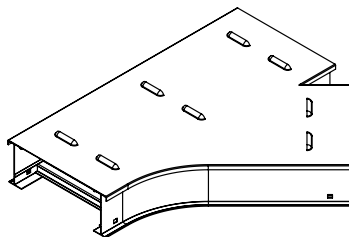

COVER SHOWN ATTACHED

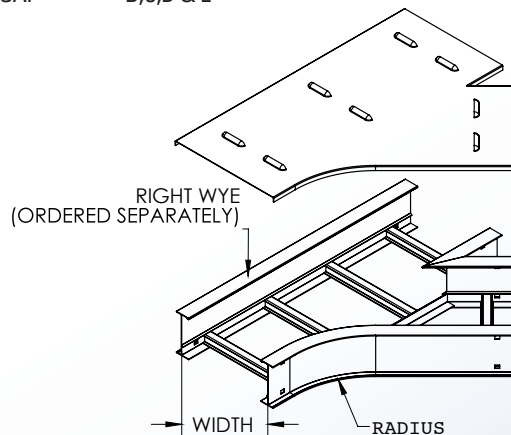

COVER SHOWN EXPLODED

4 International Drive
Rye Brook, NY 10573
Toll Free: 1 888.764.7681
Phone: 914.934.2075
Fax: 914.934.2190
MonoSystems.com



MonoSystems™
wire management. managed.™

Cable Tray / Ladder Tray

X0-2072-IVXX-XXXX

PowerTray™ Fittings

Manufactured in the USA by MonoSystems, Inc.



STANDARD FITTING COVER FOR MITERED INSIDE VERTICAL ELBOW

Notes

1.) Views for reference - do not scale.

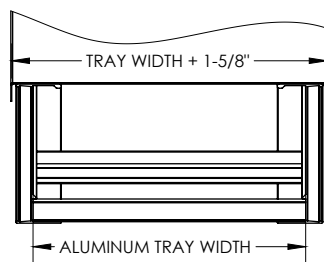
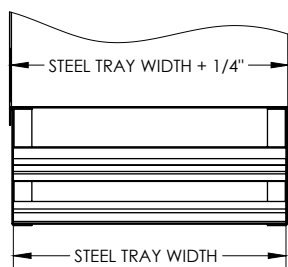
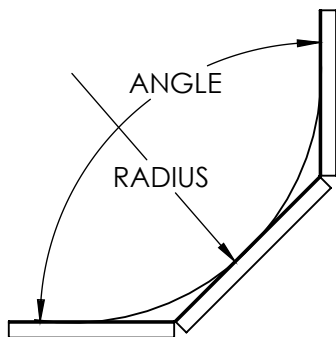

ORDERING DATA EXAMPLE:

X0-2072-IVXX-XXXX

MATERIAL

A = ALUMINUM
P = PRE-GALV
G = HDGAF

SERIES

2 = SERIES:
B,C,D

COVER TYPE

072 = FLAT
COVER

IV = INSIDE
VERTICAL
ELBOW

ANGLE

30 = 30°
45 = 45°
60 = 60°
90 = 90°

RADIUS

12 = 12"
18 = 18"
24 = 24"
36 = 36"

FITTING WIDTH

06 = 6" WIDE
09 = 9" WIDE
12 = 12" WIDE
18 = 18" WIDE
24 = 24" WIDE
30 = 30" WIDE
36 = 36" WIDE

STANDARD COVER

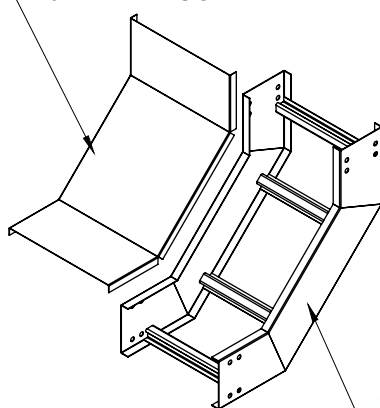

STEEL INSIDE VERTICAL ELBOW
(ORDERED SEPARATELY)

STANDARD COVER

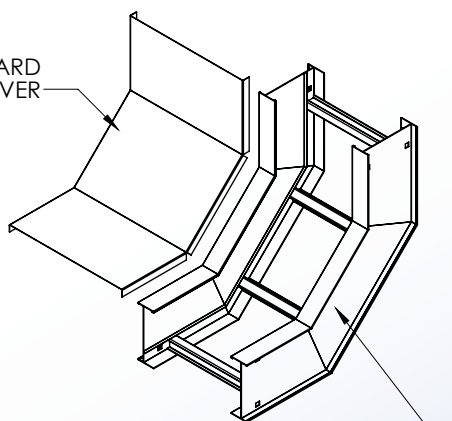

ALUMINUM INSIDE VERTICAL ELBOW
(ORDERED SEPARATELY)



4 International Drive
Rye Brook, NY 10573
Toll Free: 1 888.764.7681
Phone: 914.934.2075
Fax: 914.934.2190
MonoSystems.com

MonoSystems™
wire management. managed.

Cable Tray / Ladder Tray

X0-2072-OVXX-XXXX

PowerTray™ Fittings

Manufactured in the USA by MonoSystems, Inc.



STANDARD FITTING COVER FOR MITERED OUTSIDE VERTICAL ELBOW

Notes

1.) Views for reference - do not scale.

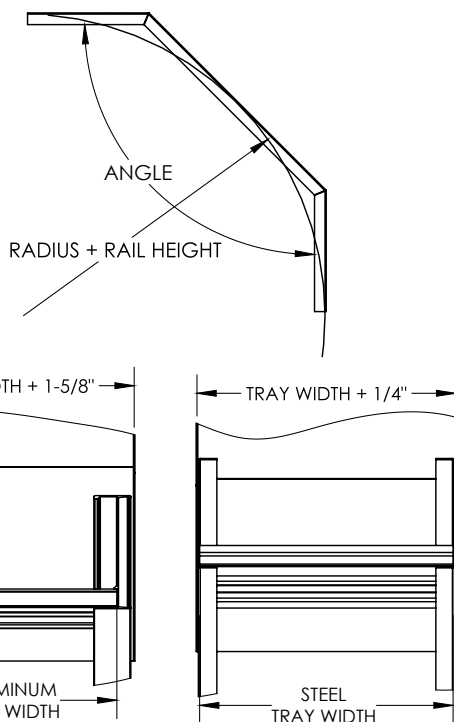

ORDERING DATA EXAMPLE:

X0-2072-OVXX-XXXX

MATERIAL

A = ALUMINUM
P = PRE-GAL
STEEL
G = HDGAF

SERIES

2 = SERIES:
B,C,D

COVER TYPE

072 = FLAT
COVER

OV = OUTSIDE VERTICAL ELBOW

ANGLE

30 = 30°
45 = 45°
60 = 60°
90 = 90°

RADIUS

12 = 12"
18 = 18"
24 = 24"
36 = 36"

FITTING WIDTH

06 = 6" WIDE
09 = 9" WIDE
12 = 12" WIDE
18 = 18" WIDE
24 = 24" WIDE
30 = 30" WIDE
36 = 36" WIDE

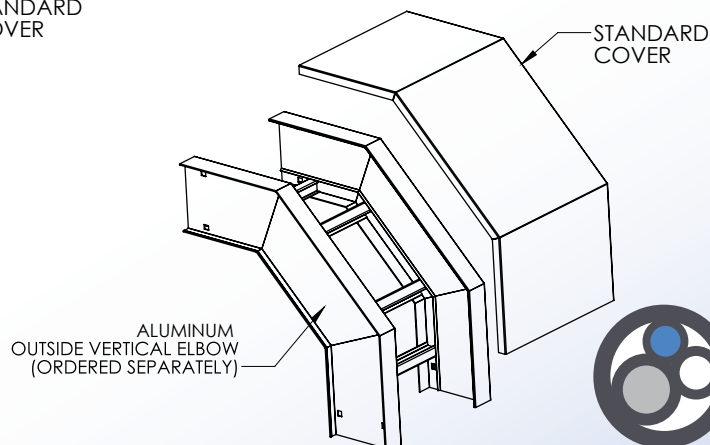
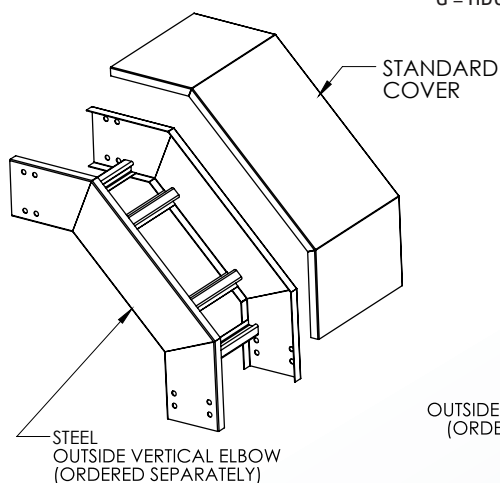

4 International Drive
Rye Brook, NY 10573
Toll Free: 1 888.764.7681
Phone: 914.934.2075
Fax: 914.934.2190
MonoSystems.com



MonoSystems™
wire management. managed.™

Cable Tray / Ladder Tray

OV30-45

PowerTray™ Fittings

Manufactured in the USA by MonoSystems, Inc.



30° & 45° OUTSIDE VERTICAL SMOOTH RADIUS RISERS

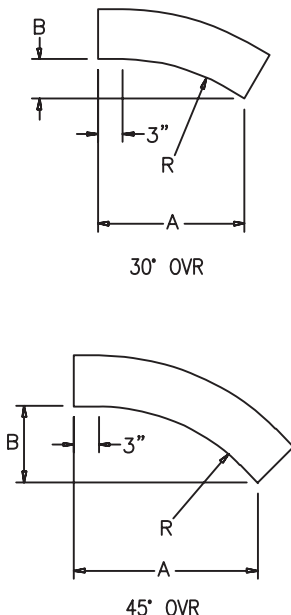

Notes

1.) Splice connectors and included hardware are provided for each fitting.



ORDERING DATA EXAMPLE:

☐ -1206 ☐ ☐ ☐ -RAD

FITTING

OV30 = 30° OUTSIDE VERTICAL RISER
OV45 = 45° OUTSIDE VERTICAL RISER

HEIGHT

4 = 4" (3" DEPTH)
5 = 5" (4" DEPTH)
6 = 6" (5" DEPTH)
7 = 7" (6" DEPTH)

TRAY TYPE

L = LADDER
V = VENTED
S = SOLID BOTTOM

TRAY MATERIAL

P = STEEL PRE-GALV
G = STEEL HDGAF
S = STEEL POWDER COAT
A = ALUMINUM
T = ALUMINUM POWER COAT

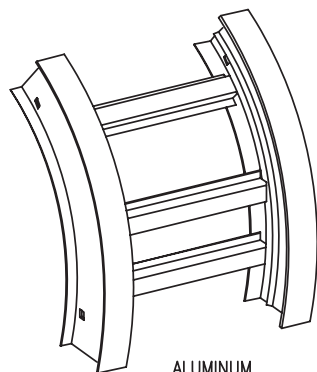

ALUMINUM
30° OVR
45° OVR

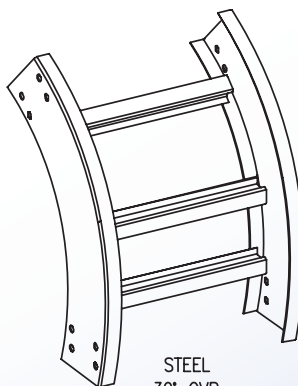

STEEL
30° OVR
45° OVR



4 International Drive
Rye Brook, NY 10573
Toll Free: 1 888.764.7681
Phone: 914.934.2075
Fax: 914.934.2190
MonoSystems.com

MonoSystems™
wire management. managed.™

Cable Tray / Ladder Tray

OV30-45

PowerTray™ Fittings

Manufactured in the USA by MonoSystems, Inc.



30° & 45° OUTSIDE VERTICAL SMOOTH RADIUS RISERS

Radius R	Tray Width W	30° Outside Vertical Riser				45° Outside Vertical Riser			
		L-Series Part Number	Series B,C,D, & E Catalog Number	A (in.)	B (in.)	L-Series Part Number	Series B,C,D, & E Catalog Number	A (in.)	B (in.)
12	06	LOV30-1206(***)-RAD	OV30-1206(***)-RAD	11.6	3.1	LOV45-1206(***)-RAD	OV45-1206(***)-RAD	13.6	5.6
	09	LOV30-1209(***)-RAD	OV30-1209(***)-RAD	11.6	3.1	LOV45-1209(***)-RAD	OV45-1209(***)-RAD	13.6	5.6
	12	LOV30-1212(***)-RAD	OV30-1212(***)-RAD	11.6	3.1	LOV45-1212(***)-RAD	OV45-1212(***)-RAD	13.6	5.6
	18	LOV30-1218(***)-RAD	OV30-1218(***)-RAD	11.6	3.1	LOV45-1218(***)-RAD	OV45-1218(***)-RAD	13.6	5.6
	24	LOV30-1224(***)-RAD	OV30-1224(***)-RAD	11.6	3.1	LOV45-1224(***)-RAD	OV45-1224(***)-RAD	13.6	5.6
	30	LOV30-1230(***)-RAD	OV30-1230(***)-RAD	11.6	3.1	LOV45-1230(***)-RAD	OV45-1230(***)-RAD	13.6	5.6
	36	LOV30-1236(***)-RAD	OV30-1236(***)-RAD	11.6	3.1	LOV45-1236(***)-RAD	OV45-1236(***)-RAD	13.6	5.6
24	42	N/A	OV30-1242(***)-RAD	11.6	3.1	N/A	OV45-1242(***)-RAD	13.6	5.6
	06	LOV30-2406(***)-RAD	OV30-2406(***)-RAD	17.6	4.7	LOV45-2406(***)-RAD	OV45-2406(***)-RAD	22.1	9.2
	09	LOV30-2409(***)-RAD	OV30-2409(***)-RAD	17.6	4.7	LOV45-2409(***)-RAD	OV45-2409(***)-RAD	22.1	9.2
	12	LOV30-2412(***)-RAD	OV30-2412(***)-RAD	17.6	4.7	LOV45-2412(***)-RAD	OV45-2412(***)-RAD	22.1	9.2
	18	LOV30-2418(***)-RAD	OV30-2418(***)-RAD	17.6	4.7	LOV45-2418(***)-RAD	OV45-2418(***)-RAD	22.1	9.2
	24	LOV30-2424(***)-RAD	OV30-2424(***)-RAD	17.6	4.7	LOV45-2424(***)-RAD	OV45-2424(***)-RAD	22.1	9.2
	30	LOV30-2430(***)-RAD	OV30-2430(***)-RAD	17.6	4.7	LOV45-2430(***)-RAD	OV45-2430(***)-RAD	22.1	9.2
36	36	LOV30-2436(***)-RAD	OV30-2436(***)-RAD	17.6	4.7	LOV45-2436(***)-RAD	OV45-2436(***)-RAD	22.1	9.2
	42	N/A	OV30-2442(***)-RAD	17.6	4.7	N/A	OV45-2442(***)-RAD	22.1	9.2
	06	N/A	OV30-3606(***)-RAD	23.6	6.3	N/A	OV45-3606(***)-RAD	30.6	12.7
	09	N/A	OV30-3609(***)-RAD	23.6	6.3	N/A	OV45-3609(***)-RAD	30.6	12.7
	12	N/A	OV30-3612(***)-RAD	23.6	6.3	N/A	OV45-3612(***)-RAD	30.6	12.7
	18	N/A	OV30-3618(***)-RAD	23.6	6.3	N/A	OV45-3618(***)-RAD	30.6	12.7
	24	N/A	OV30-3624(***)-RAD	23.6	6.3	N/A	OV45-3624(***)-RAD	30.6	12.7
48	30	N/A	OV30-3630(***)-RAD	23.6	6.3	N/A	OV45-3630(***)-RAD	30.6	12.7
	36	N/A	OV30-3636(***)-RAD	23.6	6.3	N/A	OV45-3636(***)-RAD	30.6	12.7
	42	N/A	OV30-3642(***)-RAD	23.6	6.3	N/A	OV45-3642(***)-RAD	30.6	12.7
	06	N/A	OV30-4806(***)-RAD	29.6	7.9	N/A	OV45-4806(***)-RAD	39.1	16.2
	09	N/A	OV30-4809(***)-RAD	29.6	7.9	N/A	OV45-4809(***)-RAD	39.1	16.2
	12	N/A	OV30-4812(***)-RAD	29.6	7.9	N/A	OV45-4812(***)-RAD	39.1	16.2
	18	N/A	OV30-4818(***)-RAD	29.6	7.9	N/A	OV45-4818(***)-RAD	39.1	16.2
48	24	N/A	OV30-4824(***)-RAD	29.6	7.9	N/A	OV45-4824(***)-RAD	39.1	16.2
	30	N/A	OV30-4830(***)-RAD	29.6	7.9	N/A	OV45-4830(***)-RAD	39.1	16.2
	36	N/A	OV30-4836(***)-RAD	29.6	7.9	N/A	OV45-4836(***)-RAD	39.1	16.2
	42	N/A	OV30-4842(***)-RAD	29.6	7.9	N/A	OV45-4842(***)-RAD	39.1	16.2

4 International Drive
Rye Brook, NY 10573
Toll Free: 1 888.764.7681
Phone: 914.934.2075
Fax: 914.934.2190
MonoSystems.com



MonoSystems™
wire management. managed.

Cable Tray / Ladder Tray XX-2072-OVXX-XXXX

PowerTray™ Fittings

Manufactured in the USA by MonoSystems, Inc.



STANDARD FITTING COVER FOR MITERED OUTSIDE VERTICAL RISERS

Notes

1.) Views for reference - do not scale.

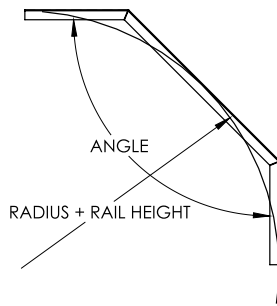
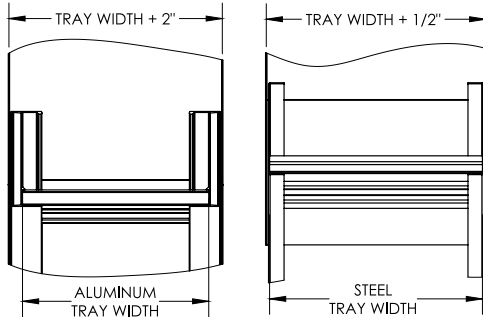

ORDERING DATA EXAMPLE:

XX-2072-OVXX-XXXX

MATERIAL

A = ALUMINUM
P = PREGALV STEEL
G = HDGAF

RAIL HEIGHT

4 = 4" HIGH
5 = 5" HIGH
6 = 6" HIGH
7 = 7" HIGH

SERIES

2 = SERIES: 072 = FLAT COVER
B,C,D

COVER TYPE

OV = OUTSIDE
VERTICAL
ELBOW

ANGLE

90 = 90°
60 = 60°
45 = 45°
30 = 30°

RADIUS

12 = 12"
18 = 18"
24 = 24"
36 = 36"

FITTING WIDTH

06 = 6" WIDE
09 = 9" WIDE
12 = 12" WIDE
18 = 18" WIDE
24 = 24" WIDE
30 = 30" WIDE
36 = 36" WIDE

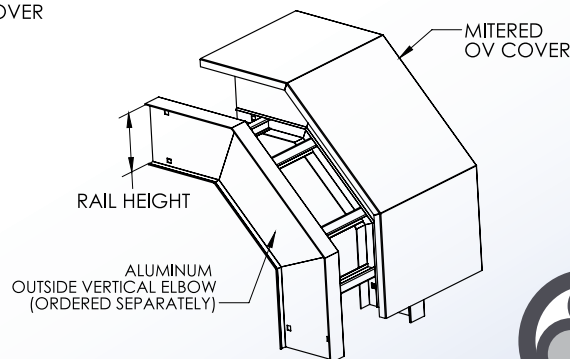
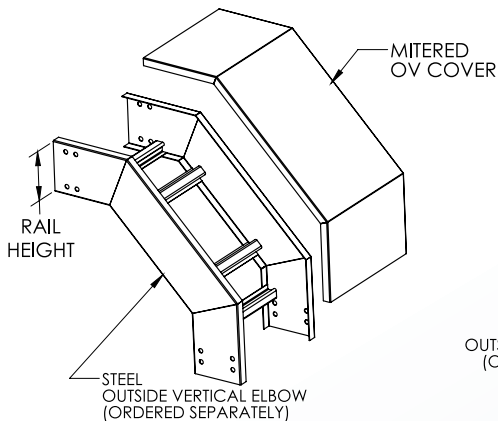

4 International Drive
Rye Brook, NY 10573
Toll Free: 1 888.764.7681
Phone: 914.934.2075
Fax: 914.934.2190
MonoSystems.com



MonoSystems™
wire management. managed.™

Cable Tray / Ladder Tray XX-2073-OVXX-XXXX

PowerTray™ Fittings

Manufactured in the USA by MonoSystems, Inc.



PEAKED FITTING COVER FOR OUTSIDE VERTICAL ELBOW

Notes

1.) Views for reference - do not scale.

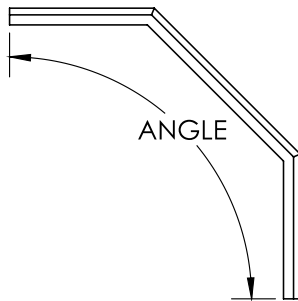
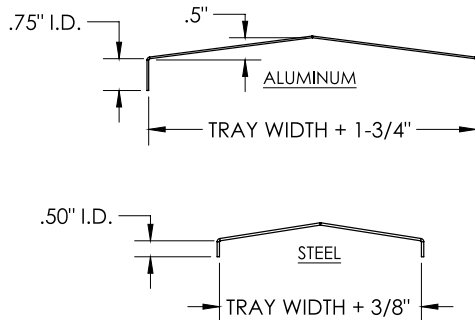

UL CLASSIFIED AS A
GROUNDING CONDUCTOR

ORDERING DATA EXAMPLE:

X X - 2 073 - OV XX - XX XX

MATERIAL RAIL HEIGHT SERIES COVER TYPE ANGLE RADIUS FITTING WIDTH

A = ALUMINUM	4 = 4" HIGH	2 = SERIES:	073 = PEAKED	OV = OUTSIDE	30 = 30°	12 = 12"	06 = 6" WIDE
P = PRE- GALV	5 = 5" HIGH	B,C,D		VERTICAL	45 = 45°	18 = 18"	09 = 9" WIDE
STEEL	6 = 6" HIGH			ELBOW	60 = 60°	24 = 24"	12 = 12" WIDE
G = HDGAF	7 = 7" HIGH				90 = 90°	36 = 36"	18 = 18" WIDE
							24 = 24" WIDE
							30 = 30" WIDE
							36 = 36" WIDE

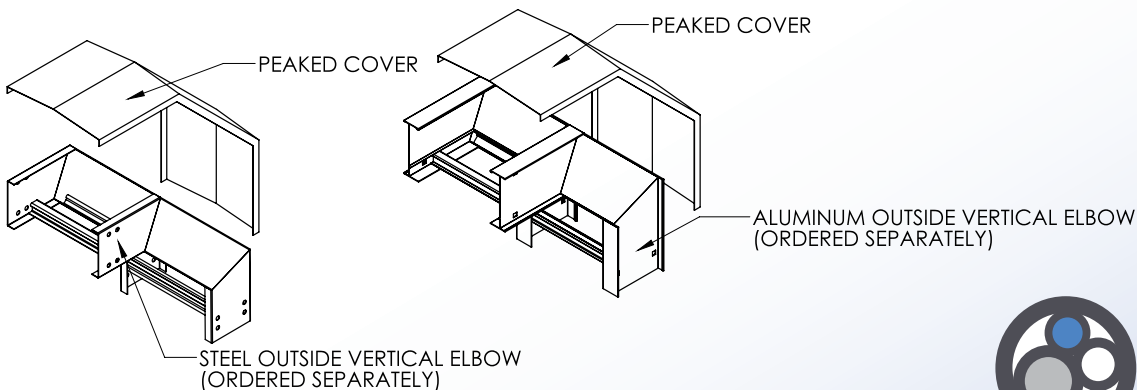

4 International Drive
Rye Brook, NY 10573
Toll Free: 1 888.764.7681
Phone: 914.934.2075
Fax: 914.934.2190
MonoSystems.com



MonoSystems™
wire management. managed.™

Cable Tray / Ladder Tray XX-2073-OVXX-XXXX-RAD

PowerTray™ Fittings

Manufactured in the USA by MonoSystems, Inc.



PEAKED FITTING COVER FOR OUTSIDE VERTICAL ELBOW

Notes

1.) Views for reference - do not scale.

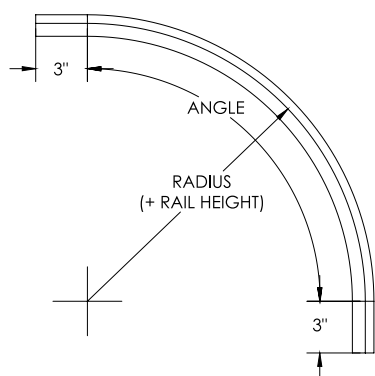
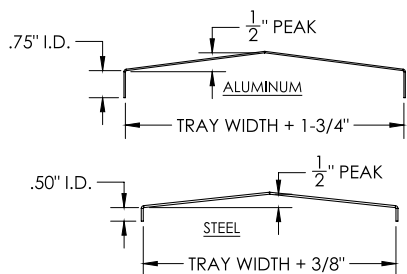

ORDERING DATA EXAMPLE:

XX-2073-OVXX-XX-XX-RAD

MATERIAL

A = ALUMINUM
P = PRE-GALV STEEL
G = HOT DIPPED GALV.

RAIL HEIGHT

4 = 4" HIGH
5 = 5" HIGH
6 = 6" HIGH
7 = 7" HIGH

SERIES

2 = SERIES:
B, C, D

COVER TYPE

073 = PEAKED

OV = OUTSIDE
VERTICAL
ELBOW

ANGLE

30 = 30°
45 = 45°
60 = 60°
90 = 90°

RADIUS

12 = 12"
18 = 18"
24 = 24"
36 = 36"

FITTING WIDTH

06 = 6" WIDE
09 = 9" WIDE
12 = 12" WIDE
18 = 18" WIDE
24 = 24" WIDE
30 = 30" WIDE
36 = 36" WIDE

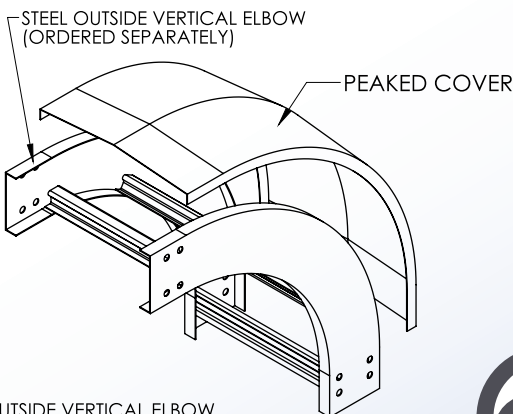
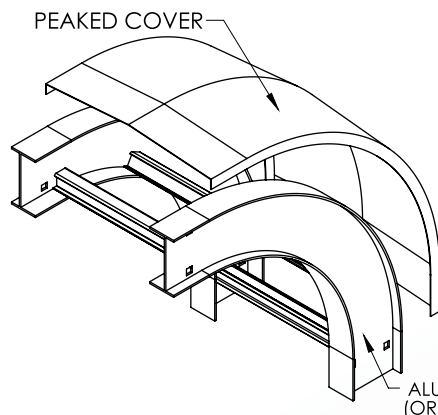

4 International Drive
Rye Brook, NY 10573
Toll Free: 1 888.764.7681
Phone: 914.934.2075
Fax: 914.934.2190
MonoSystems.com



MonoSystems™
wire management. managed.

Cable Tray / Ladder Tray XX-2074-OVXX-XXXX-RAD

PowerTray™ Fittings

Manufactured in the USA by MonoSystems, Inc.



VENTED FITTING COVER FOR OUTSIDE VERTICAL ELBOW

Notes

- 1.) Actual vent patten will vary according to size and angle.
- 2.) Views for reference - do not scale.

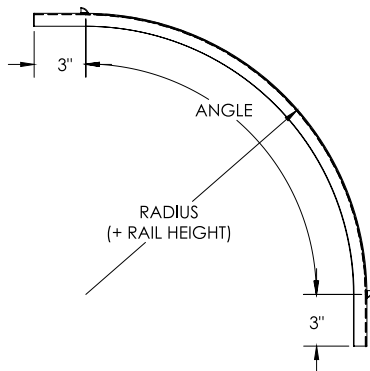
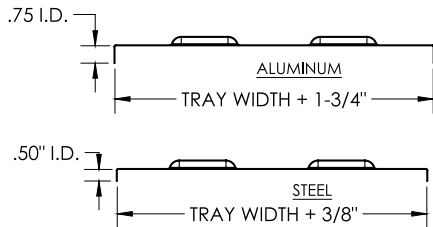

ORDERING DATA EXAMPLE:

XX-2074-OVXX-XX-XX-RAD

MATERIAL

A = ALUMINUM
P = PRE-GALV STEEL
G = HOT DIPPED GALV.

RAIL HEIGHT

4 = 4" HIGH
5 = 5" HIGH
6 = 6" HIGH
7 = 7" HIGH

SERIES

2 = SERIES:
B, C, D

COVER TYPE

074 = VENTED

OV = OUTSIDE
VERTICAL
ELBOW

ANGLE

30 = 30°
45 = 45°
60 = 60°
90 = 90°

RADIUS

12 = 12"
18 = 18"
24 = 24"
36 = 36"

FITTING WIDTH

06 = 6" WIDE
09 = 9" WIDE
12 = 12" WIDE
18 = 18" WIDE
24 = 24" WIDE
30 = 30" WIDE
36 = 36" WIDE

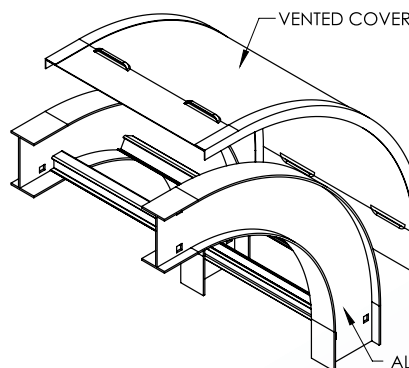

ALUMINUM OUTSIDE VERTICAL ELBOW
(ORDERED SEPARATELY)

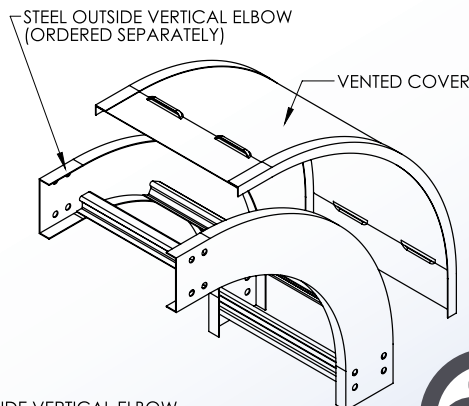

STEEL OUTSIDE VERTICAL ELBOW
(ORDERED SEPARATELY)

4 International Drive
Rye Brook, NY 10573
Toll Free: 1 888.764.7681
Phone: 914.934.2075
Fax: 914.934.2190
MonoSystems.com



MonoSystems™
wire management. managed.

Cable Tray / Ladder Tray XX-X072-OVXX-XXXX-RAD

PowerTray™ Fittings

Manufactured in the USA by MonoSystems, Inc.

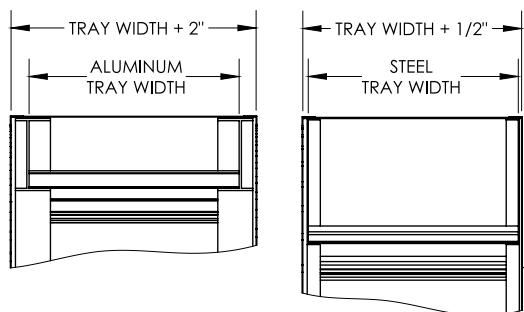

STANDARD FITTING COVER FOR B,C,D, AND "L" SERIES RADIUS OUTSIDE VERTICAL RISERS

Notes

1.) Views for reference - do not scale.

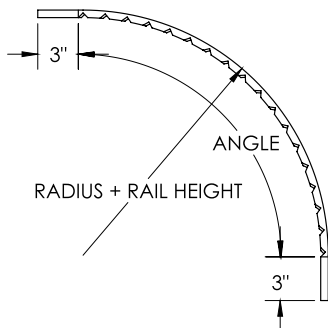

ORDERING DATA EXAMPLE:

XX-X072-OVXX-XXXX-RAD

MATERIAL

A = ALUMINUM
P = PRE-GALV STEEL
G = HDGAF

RAIL HEIGHT

4 = 4" HIGH
5 = 5" HIGH
6 = 6" HIGH
7 = 7" HIGH

SERIES

1 = SERIES: L
2 = SERIES: B,C,D

COVER TYPE

072 = STANDARD
OV = OUTSIDE
VERTICAL
ELBOW

ANGLE

90 = 90°
60 = 60°
45 = 45°
30 = 30°

RADIUS

12 = 12"
18 = 18"
24 = 24"
36 = 36"

FITTING WIDTH

06 = 6" WIDE
09 = 9" WIDE
12 = 12" WIDE
18 = 18" WIDE
24 = 24" WIDE
30 = 30" WIDE
36 = 36" WIDE

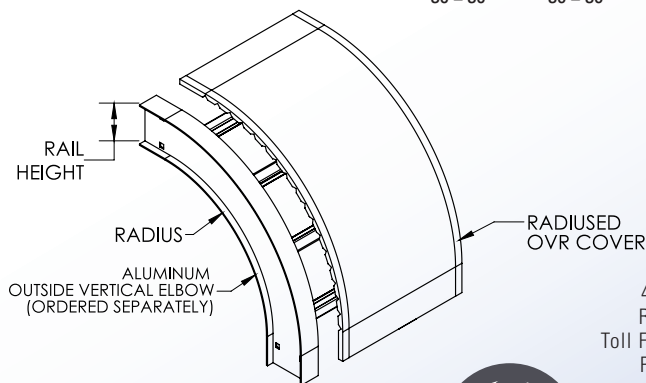
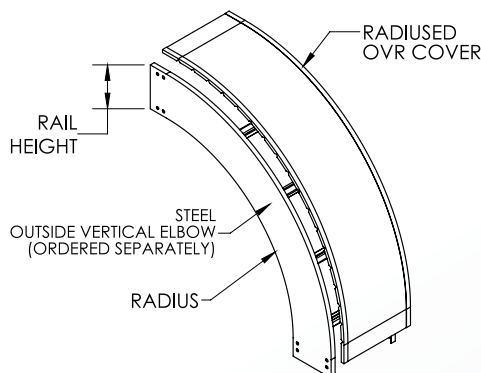

4 International Drive
Rye Brook, NY 10573
Toll Free: 1 888.764.7681
Phone: 914.934.2075
Fax: 914.934.2190
MonoSystems.com



MonoSystems™
wire management. managed.™

Cable Tray / Ladder Tray

X0-2073-RHT-XXXX-XX

PowerTray™ Fittings

Manufactured by MonoSystems, Inc.

PEAKED FITTING COVER FOR REDUCING HORIZONTAL TEE

Notes:

1.) Views for reference - do not scale.

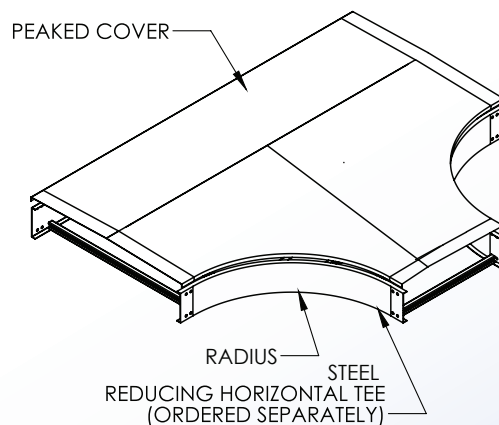
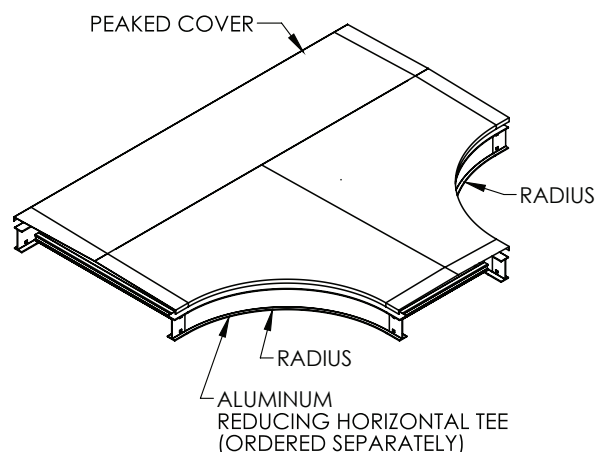
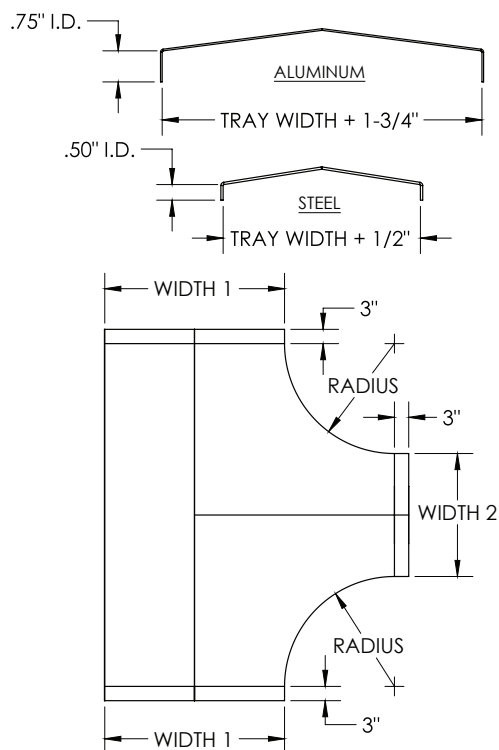

ORDERING DATA EXAMPLE:

X0-2 073-RHT-XX W1-W2

MATERIAL	SERIES	RHT = REDUCING HORIZONTAL TEE	RADIUS	WIDTH 2	WIDTH 2
A = ALUMINUM P = PRE-GALV STEEL G = HOT DIPPED GALV	2 = SERIES: B,C,D		12 = 12" 18 = 18" 24 = 24" 36 = 36"	09 = 9" 12 = 12" 18 = 18" 24 = 24" 30 = 30" 36 = 36" 42 = 42"	06 = 6" 09 = 9" 12 = 12" 18 = 18" 24 = 24" 30 = 30" 36 = 36"

COVER TYPE
073 = PEAKED COVER

4 International Drive
Rye Brook, NY 10573
Toll Free: 1 888.764.7681
Phone: 914.934.2075
Fax: 914.934.2190
MonoSystems.com



Cable Tray / Ladder Tray

XX-X011-PR

PowerTray™ Accessories

Manufactured by MonoSystems, Inc.

HORIZONTAL PIVOT CONNECTORS

Notes

- 1.) Includes two pivot connectors with 3/8" pivot and 3/8" tray mounting hardware. Recommended torque for 3/8" fasteners: 35 ft-lbs [47.5 N-m].
- 2.) Allows for directional changes up to 6°. For pivot requirements beyond 6° see part number: XX-X011-E Horizontal Pivot Extender Plate.
- 3.) Tray must be supported within 24" on both sides per NEMA VE2. Supports by others.
- 4.) Views for reference - do not scale.



ORDERING DATA EXAMPLE:

XX-X011-PR

TRAY MATERIAL

A = ALUMINUM
G = HDGAF
P = PRE GALV

RAIL HEIGHT

4 = 4" TRAY HEIGHT
5 = 5" TRAY HEIGHT
6 = 6" TRAY HEIGHT
7 = 7" TRAY HEIGHT

SERIES

1 = LITE "L" SERIES TRAY
2 = B,C,D SERIES TRAY

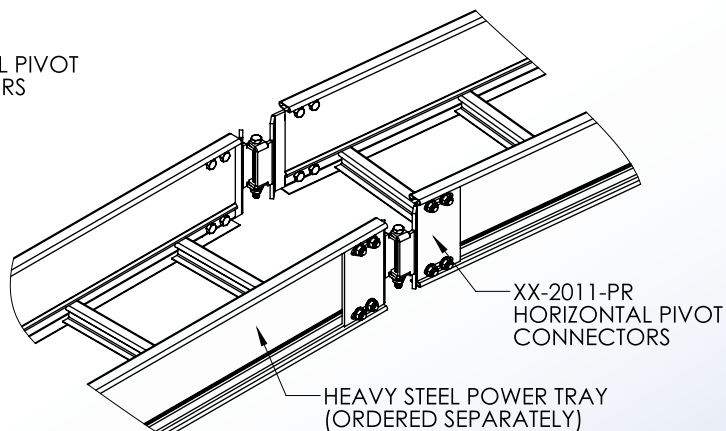
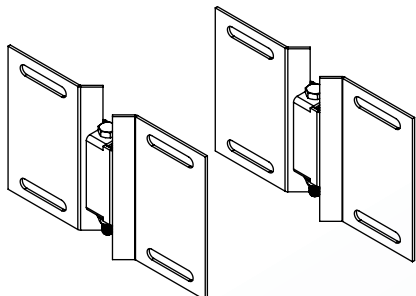
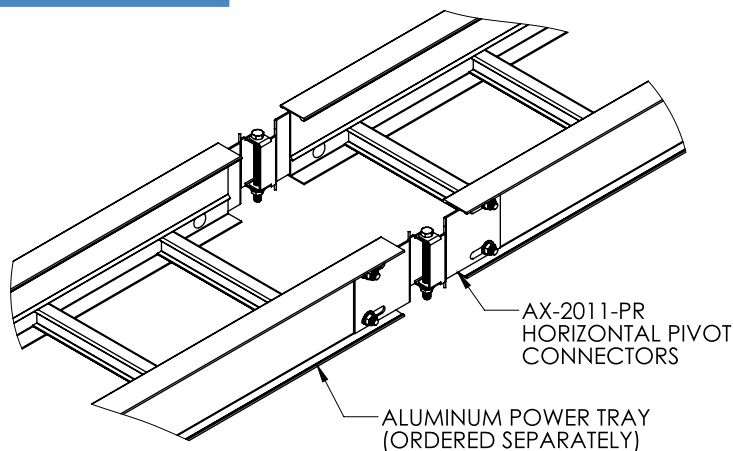

4 International Drive
Rye Brook, NY 10573
Toll Free: 1 888.764.7681
Phone: 914.934.2075
Fax: 914.934.2190
MonoSystems.com



MonoSystems™
Expect. Direct.

Cable Tray / Ladder Tray XX-X017-XX



PowerTray™ Accessories

Manufactured in the USA by MonoSystems, Inc.



BLIND END

Notes

- 1.) Closes off end of cable tray run.
- 2.) Packaged individually with hardware.
- 3.) Manufactured and tested in conformance with nema VE-1 standards.

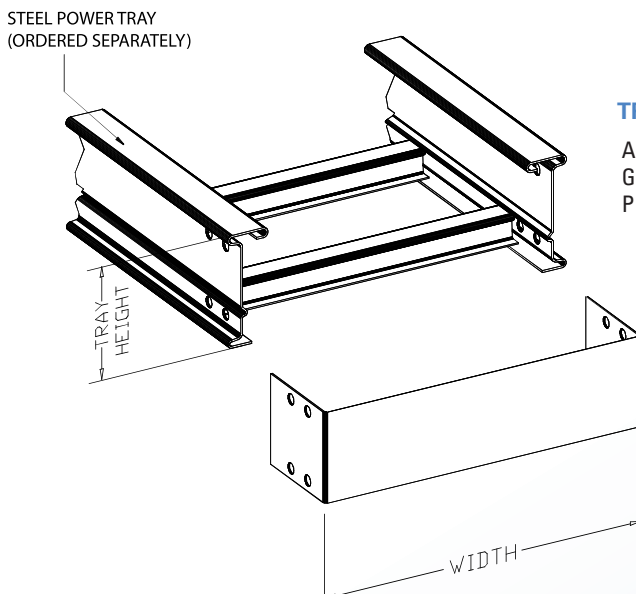
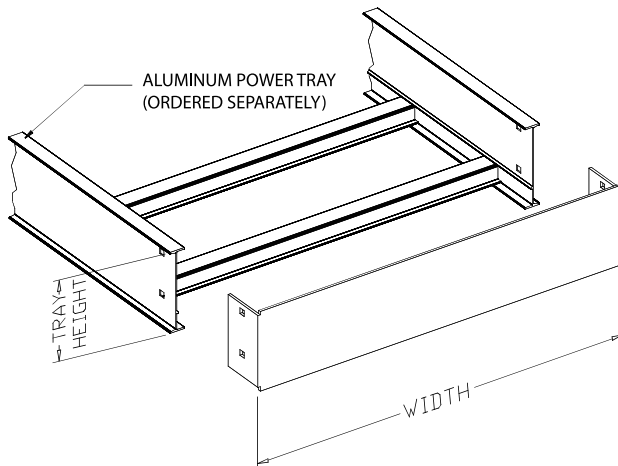

ORDERING DATA EXAMPLE:

(X) (H) - (X) 017 - (XX)

TRAY MATERIAL

A = ALUMINUM
G = STEEL H.D.G.A.F.
P = STEEL PRE-GALV.

RAIL HEIGHT

4 = 4" HIGH
5 = 5" HIGH
6 = 6" HIGH
7 = 7" HIGH

SERIES

1 = "L" SERIES
2 = SERIES B, C, D & E

TRAY WITH

06 = 6" WIDE
09 = 9" WIDE
12 = 12" WIDE
18 = 18" WIDE
24 = 24" WIDE
30 = 30" WIDE
36 = 36" WIDE

4 International Drive
Rye Brook, NY 10573
Toll Free: 1 888.764.7681
Phone: 914.934.2075
Fax: 914.934.2190
MonoSystems.com



MonoSystems™
wire management. managed.™

Cable Tray / Ladder Tray

XX-X010-PR



PowerTray™ Accessories

Manufactured by MonoSystems, Inc.

VERTICAL PIVOT CONNECTOR

Notes

- 1.) Ordered as pairs. Includes 3/8" pivot and 3/8" tray mounting hardware. Orient as desired and tighten hardware. Recommended torque for 3/8" fasteners: 35 ft-lbs [47.5 N-m]
- 2.) Tray must be supported within 24" on both sides per NEMA VE2. Supports by others.
- 3.) Bonding jumper not required.
- 4.) Views for reference - do not scale.

ORDERING DATA EXAMPLE:

XH-X010-PR

TRAY MATERIAL

A = ALUMINUM
G = HDGAF
P = PRE-GALV STEEL

RAIL HEIGHT

4 = 4" HIGH
5 = 5" HIGH
6 = 6" HIGH
7 = 7" HIGH

SERIES

1 = "L" SERIES
2 = B,C,D,E SERIES

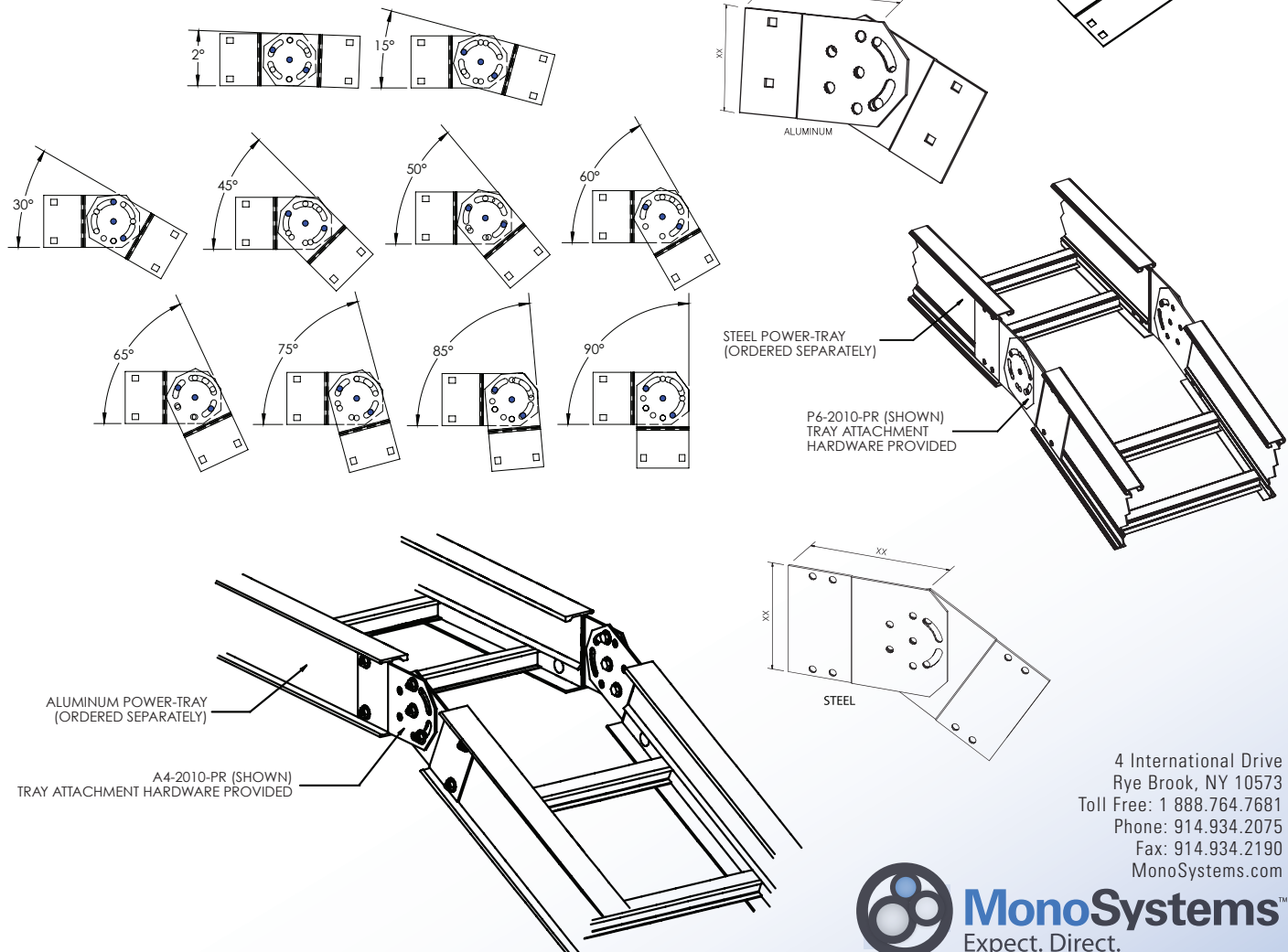

Cable Tray / Ladder Tray

XX-X003

PowerTray™ Accessories

Manufactured in the USA by MonoSystems, Inc.



OFFSET REDUCING CONNECTOR

Notes

- 1.) Used to join cable tray sections with different widths.
- 2.) Used to form both offset and concentric reductions.
- 3.) Hardware included.
- 4.) Views for reference - do not scale.

ORDERING DATA EXAMPLE:

Insert required material, rail height, series and required offset.

(X) (H) - (X) 003 - (W)

MATERIAL

A = ALUMINUM
G = STEEL H.D.G.A.F.
P = STEEL PRE-GALV.

RAIL HEIGHT

4 = 4" HIGH
5 = 5" HIGH
6 = 6" HIGH
7 = 7" HIGH

SERIES

1 = "L" SERIES
2 = SERIES B, C, D & E

OFFSET WIDTH

3" MINIMUM

G7-2003-12 (SHOWN)
OFFSET REDUCING CONNECTOR
ATTACHMENT HARDWARE PROVIDED

4 International Drive
Rye Brook, NY 10573
Toll Free: 1 888.764.7681
Phone: 914.934.2075
Fax: 914.934.2190
MonoSystems.com



MonoSystems™
wire management. managed.™

Cable Tray / Ladder Tray

X0-X055-H



PowerTray™ Accessories

Manufactured in the USA by MonoSystems, Inc.



COVER HOLD DOWN CLAMPS

Notes

- 1.) Ordered as each. Includes mounting screw.
- 2.) Views for reference - do not scale.

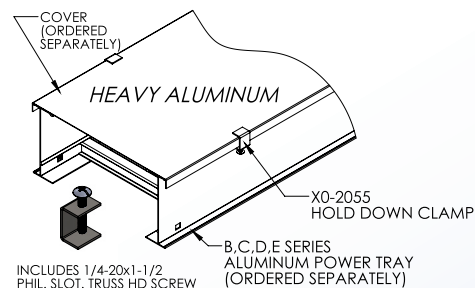
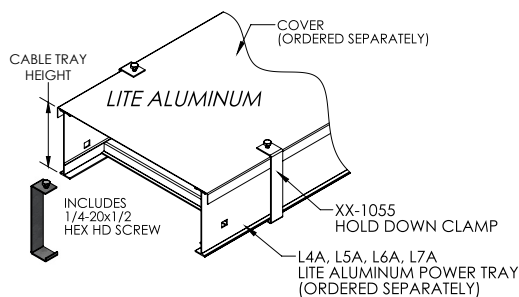
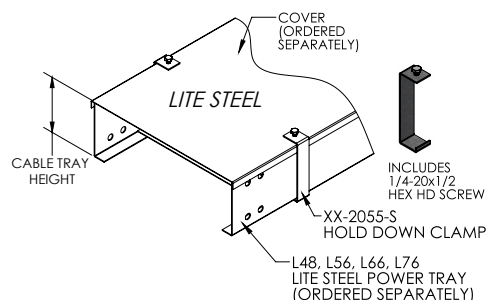
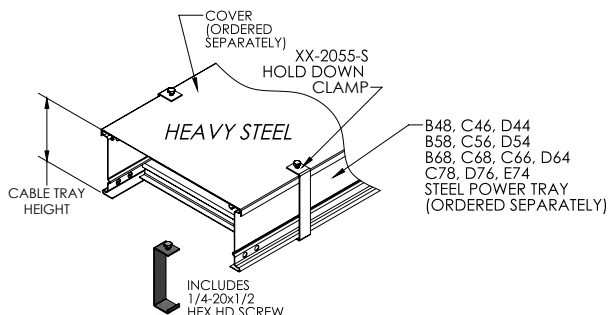

ORDERING DATA EXAMPLE:

X0-X055-H

MATERIAL

Z = ZINC PLATED STEEL
(FOR ALUMINUM TRAY)
P = PRE-GALV. STEEL
G = HOT DIPPED GALV STEEL

TRAY SERIES

1 = "L" LITE SERIES ALUMINUM
2 = HEAVY: B,C,D,E SERIES
ALUMINUM OR STEEL TRAY

CABLE TRAY HEIGHT

4 = 4" HIGH
5 = 6" HIGH
6 = 6" HIGH
7 = 7" HIGH
(LEAVE BLANK
FOR HEAVY STEEL)

4 International Drive
Rye Brook, NY 10573
Toll Free: 1 888.764.7681
Phone: 914.934.2075
Fax: 914.934.2190
MonoSystems.com



MonoSystems™
wire management. managed.™

Cable Tray / Ladder Tray XX-X058

PowerTray™ Accessories

Manufactured in the USA by MonoSystems, Inc.



HORIZONTAL BEND DIVIDER (BARRIER STRIP) ALUMINUM AND STEEL POWER TRAY

Notes

- 1.) Use to create separate compartments in a horizontal bend.
- 2.) Supplied standard in 6ft lengths.
- 3.) Each includes (6x) #8 x 1/2" phil. pan. tek screws for installation.
- 4.) Installation instructions:
 - Position divider to desired bend location, form into place and clamp to rungs.
 - Field install #8 tek screws thru divider and into rungs.
 - Remove any excess divider length.
- 5.) Views for reference - do not scale.



FRONT VIEW
STEEL TRAY

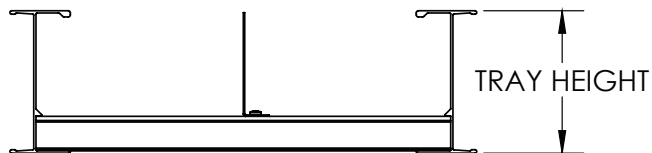

FRONT VIEW
ALUMINUM TRAY



DETAIL A

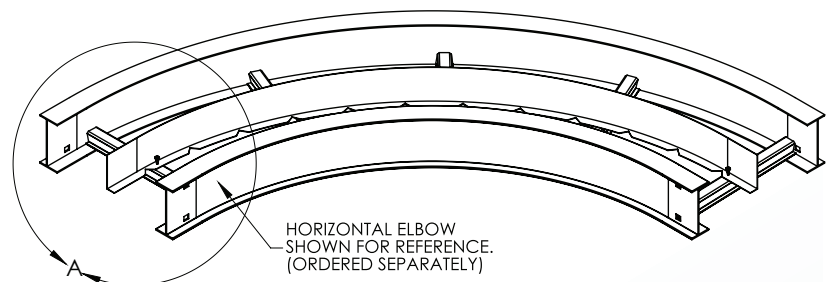
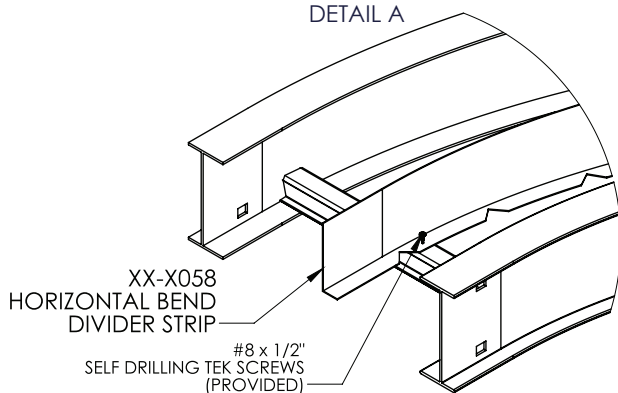

ORDERING DATA EXAMPLE:

X X - X 058

MATERIAL

A = ALUMINUM
P = PRE-GALV. STEEL
G = HOT DIPPED GALV.
AFTER FABRICATION
SS = STAINLESS STEEL

TRAY HEIGHT

4 = 4"
5 = 5"
6 = 6"
7 = 7"

SERIES

1 = "L" LITE
SERIES
2 = SERIES:
B,C,D

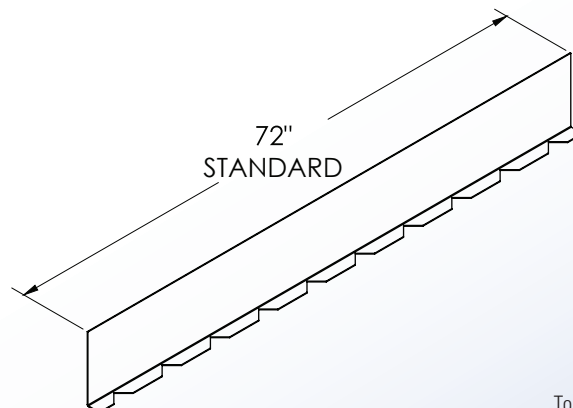

4 International Drive
Rye Brook, NY 10573
Toll Free: 1 888.764.7681
Phone: 914.934.2075
Fax: 914.934.2190
MonoSystems.com



MonoSystems™
wire management. managed.™

Cable Tray / Ladder Tray XX-X050

PowerTray™ Accessories

Manufactured in the USA by MonoSystems, Inc.



STRAIGHT DIVIDER (BARRIER STRIP) ALUMINUM AND STEEL POWER TRAY

Notes

- 1.) Use to create separate compartments in a cable tray run.
- 2.) Divider lengths sold individually.
- 3.) Each 72" includes (4x) #8 x 1/2" phil. pan. tek screws for installation. Each 120" or 144" includes (8x) #8 x 1/2" phil. pan. tek screws for installation.
- 4.) Installation instructions:
 - Align divider flush with end of power tray or as desired.
 - Position divider to desired horz. location and clamp in place to rungs.
 - Field install #8 tek screws thru divider and into rungs.
- 5.) Views for reference - do not scale.

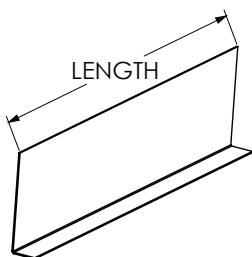
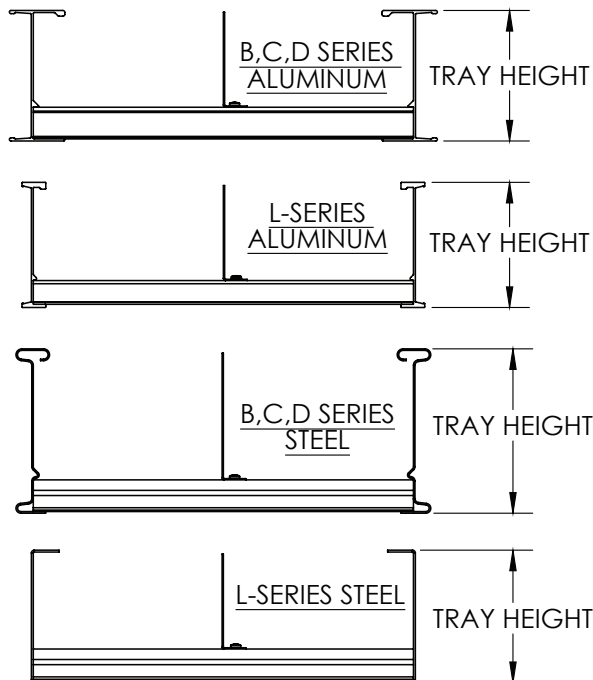

ORDERING DATA EXAMPLE:

XX-X050-XXX

MATERIAL	TRAY HEIGHT	SERIES	DIVIDER LENGTH
A = ALUMINUM	4 = 4"	1 = "L" LITE	72 = 72"
P = PRE-GALV. STEEL	5 = 5"	SERIES	120 = 120"
G = HOT DIPPED GALV.	6 = 6"	2 = SERIES:	144 = 144"
AFTER FABRICATION	7 = 7"	B,C,D	
SS = STAINLESS STEEL			

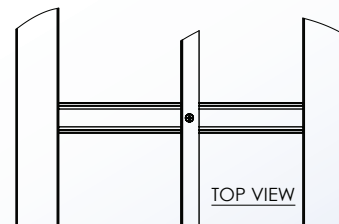
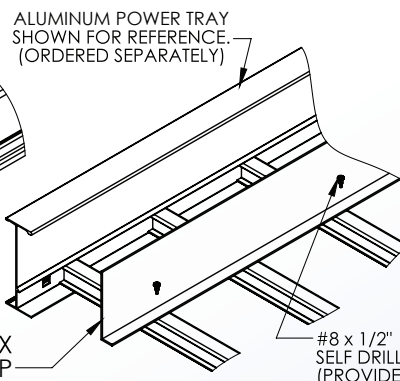
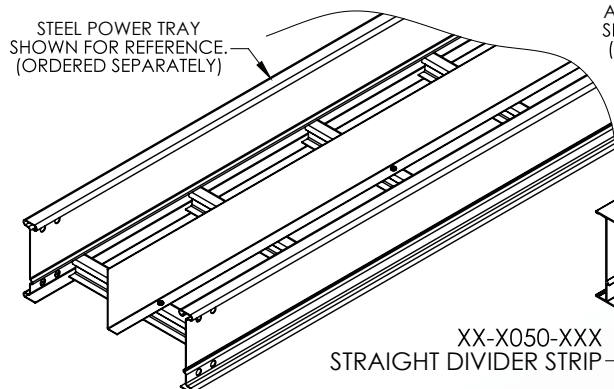

4 International Drive
Rye Brook, NY 10573
Toll Free: 1 888.764.7681
Phone: 914.934.2075
Fax: 914.934.2190
MonoSystems.com



MonoSystems™
wire management. managed.™

Cable Tray / Ladder Tray X0-2027-X

PowerTray™ Accessories

Manufactured in the USA by MonoSystems, Inc.



WALL SUPPORT BRACKET

Notes

- 1.) Ordered as each.
- 2.) Bracket material: 3/16" steel or 1/4" aluminum.
- 3.) Mounting and support hardware (by others).
- 4.) Max. Uniform load 600lbs.
- 5.) Views for reference - Do not scale.

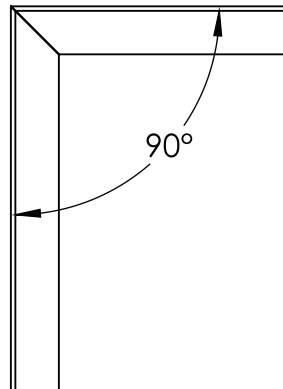
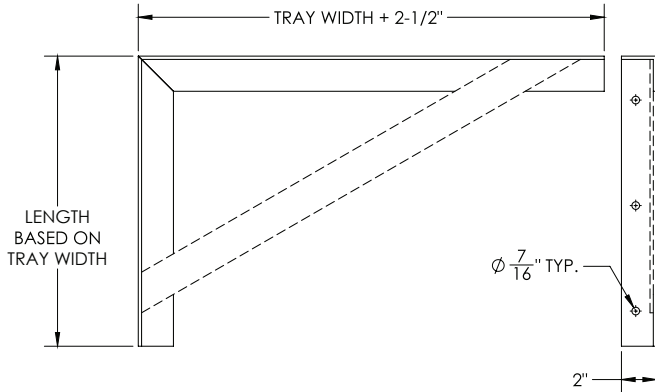

ORDERING DATA EXAMPLE:

X0-2027-XX

MATERIAL

G = H.D.G.A.F.
STEEL
Z = ZINC PLATED
STEEL
A = ALUMINUM

SERIES

06 = 6"
09 = 9"
12 = 12"
18 = 18"
24 = 24"
30 = 30"
36 = 36"

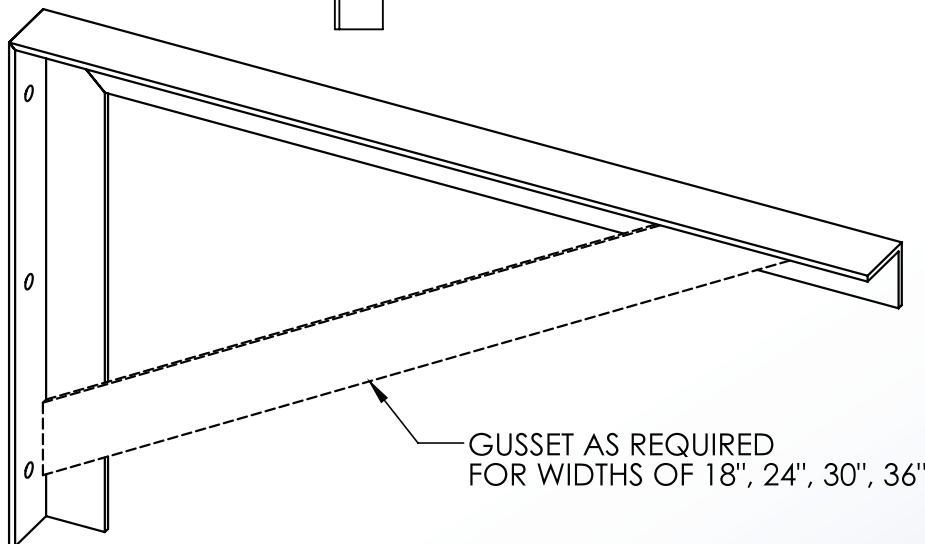

4 International Drive
Rye Brook, NY 10573
Toll Free: 1 888.764.7681
Phone: 914.934.2075
Fax: 914.934.2190
MonoSystems.com



Cable Tray / Ladder Tray Z0-NEOPE34

PowerTray™ Accessories

Manufactured in the USA by MonoSystems, Inc.



INSULATOR PAD

Notes

- 1.) Sold as a pair. Supplied in the flat.
- 2.) Use an insulator or friction reducer.
- 3.) Hardness rockwell R=65
- 4.) Material: 0.04" high density polyethylene (HDPE).
Weight: 0.03 lbs / each. UV resistant.
- 5.) Do not exceed 50ft / lbs of torque on hardware used with insulator pad.
- 6.) Views for reference - Do not scale.

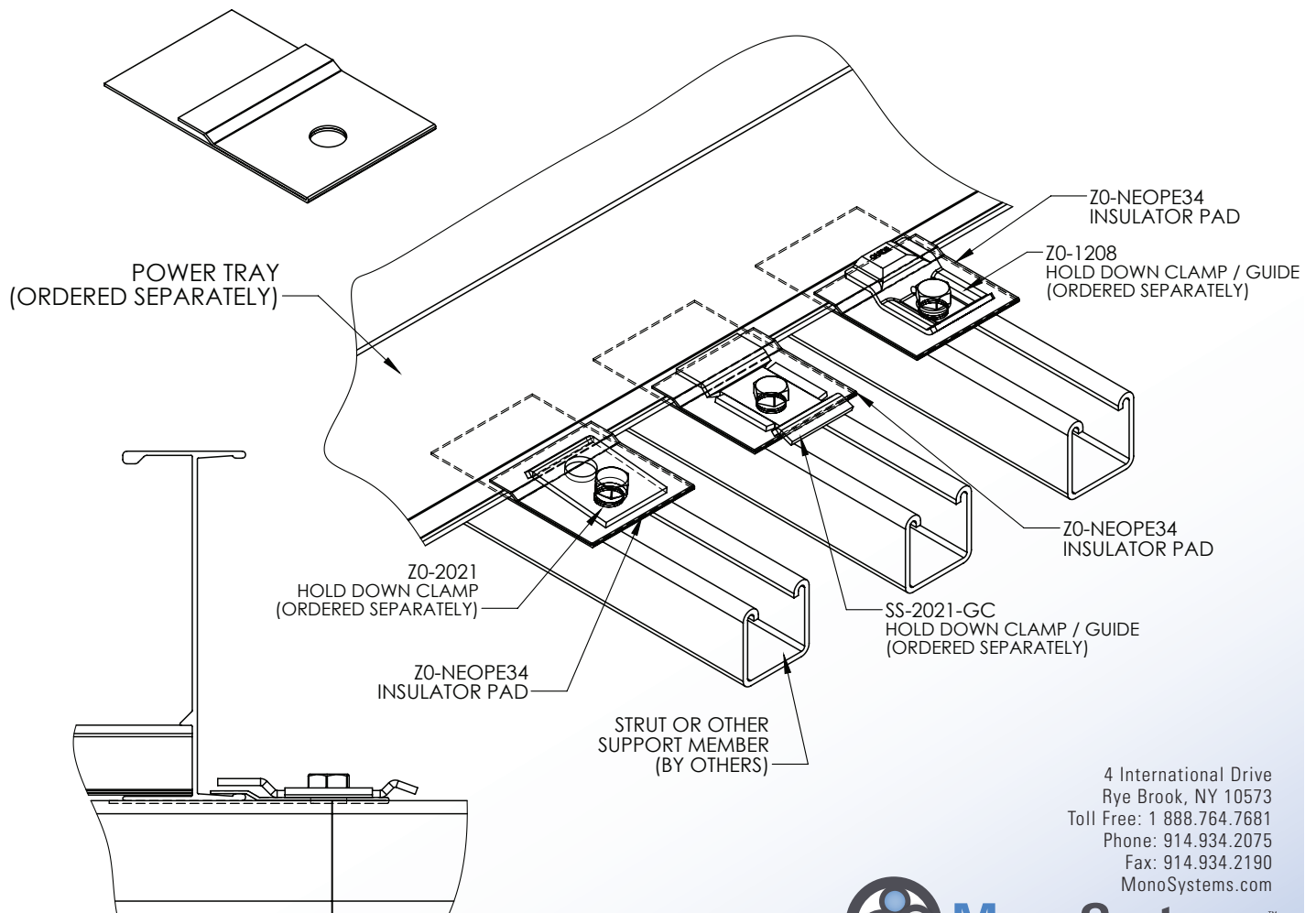
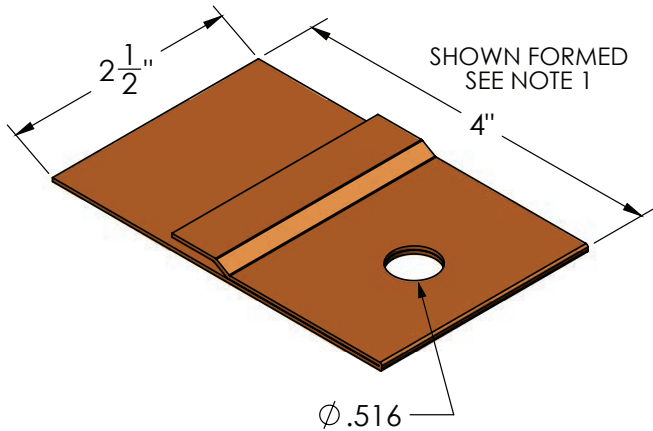

4 International Drive
Rye Brook, NY 10573
Toll Free: 1 888.764.7681
Phone: 914.934.2075
Fax: 914.934.2190
MonoSystems.com



Cable Tray / Ladder Tray XX-X420-XX

PowerTray™ Accessories

Manufactured in the USA by MonoSystems, Inc.



WALL PENETRATION SLEEVE FOR POWER TRAY

Notes

- Sold as each.
Includes: (1) 20" long solid bottom tray base and removable cover section, cover tek screws, and (2) trim plates.
- Splice connection plates and mounting hardware ordered separately.
- Eliminates the need for high cost custom fabrication.
- Views for reference - Do not scale.

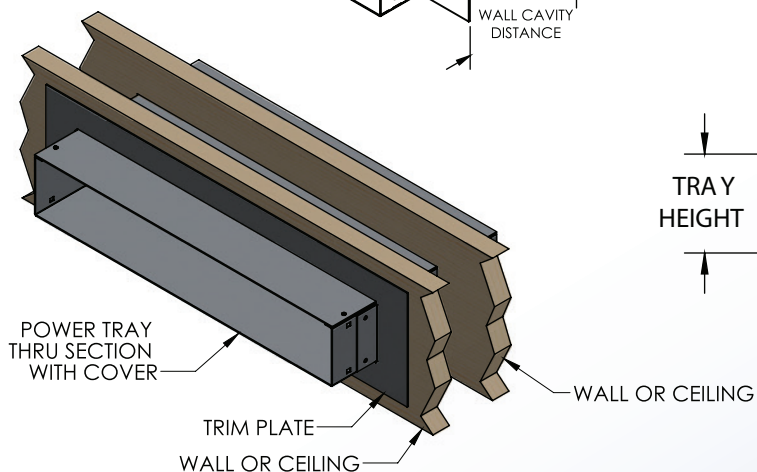
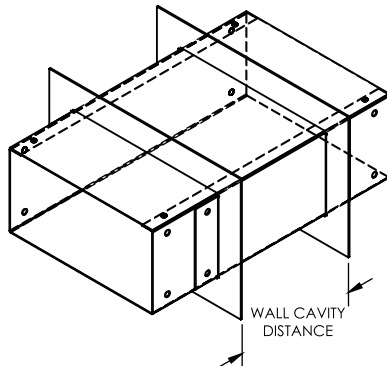
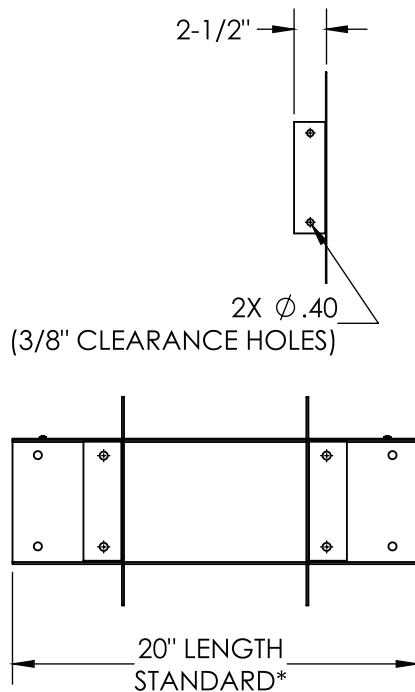

ORDERING DATA EXAMPLE:

XX - X 420 - X

MATERIAL

A = 1/8" ALUMINUM
G = 16GA STEEL
HDGAF
P = 14GA STEEL
PRE-GALV

TRAY RAIL HEIGHT

4 = 4" HIGH
5 = 5" HIGH
6 = 6" HIGH
7 = 7" HIGH

TRAY WIDTH

06 = 6" WIDE
09 = 9" WIDE
12 = 12" WIDE
18 = 18" WIDE
24 = 24" WIDE
30 = 30" WIDE
36 = 36" WIDE

TRAY SERIES

1 = L SERIES TRAY
2 = B, C, D, & E SERIES

* CUSTOM LENGTHS AVAILABLE
SPEAK WITH MONOSYSTEMS
TO CHOOSE

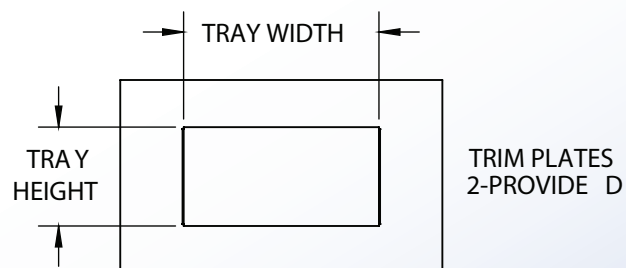

4 International Drive
Rye Brook, NY 10573
Toll Free: 1 888.764.7681
Phone: 914.934.2075
Fax: 914.934.2190
MonoSystems.com



Cable Tray / Center Spine 010X-045X

MonoTray™ Accessories

Manufactured by MonoSystems, Inc.

ALUMINUM TRAY TO BOX CONNECTOR

Notes:

- 1.) Designed to attach the end of a Mono-Tray run to a distribution cabinet or control center to help reinforce the box at the point of entry.
- 2.) Includes 3/8"-16 x 2-1/2" hex bolt, washer and hex nut mounting hardware.
- 3.) Views for reference - do not scale.

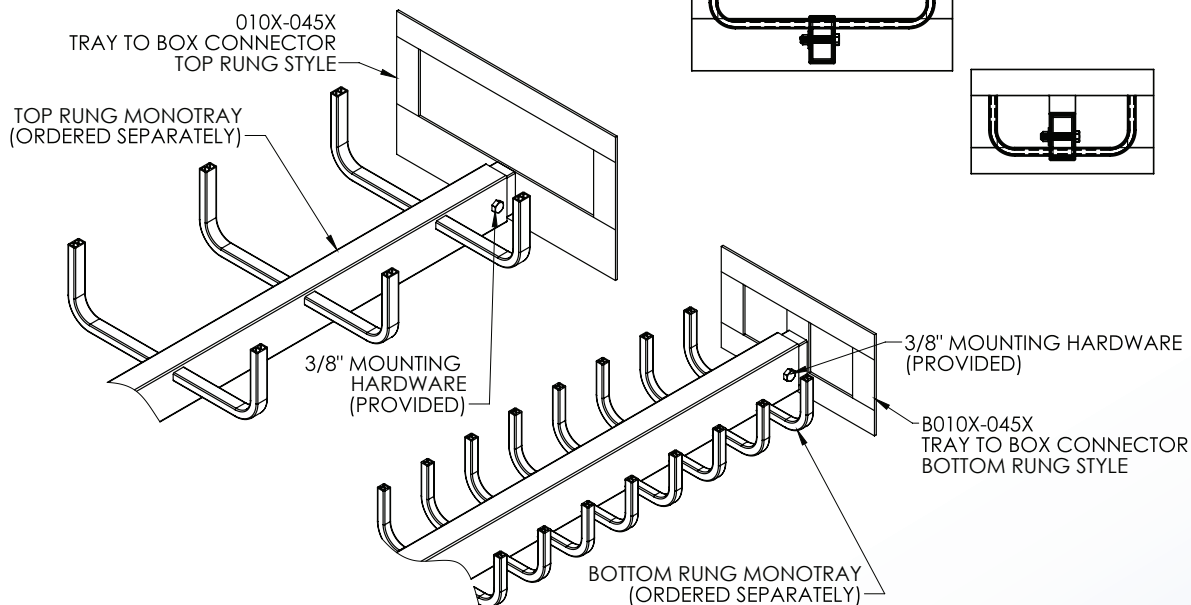
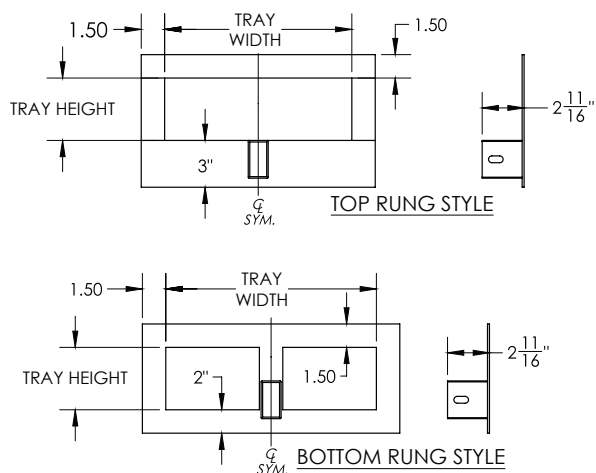

ORDERING DATA EXAMPLE:

X010X-045X

STYLE

TRAY HEIGHT

TRAY WIDTH

LEAVE BLANK = TOP RUNG
B = BOTTOM RUNG

3 = 3"
4 = 4"
6 = 6"

CALLOUT NUMBER	ACTUAL WIDTH (TOP RUNG)	ACTUAL WIDTH (BOTTOM RUNG)
1	6"	7.5"
2	9"	10.5"
3	12"	13.5"
4	18"	18"
5	24"	24"

4 International Drive
Rye Brook, NY 10573
Toll Free: 1 888.764.7681
Phone: 914.934.2075
Fax: 914.934.2190
MonoSystems.com



MonoSystems™
Expect. Direct.

Cable Tray / Ladder Tray Z0-NEOPE34

PowerTray™ Accessories

Manufactured in the USA by MonoSystems, Inc.



INSULATOR PAD

Notes

- 1.) Sold as a pair. Supplied in the flat.
- 2.) Use an insulator or friction reducer.
- 3.) Hardness rockwell R=65
- 4.) Material: 0.04" high density polyethylene (HDPE).
Weight: 0.03 lbs / each. UV resistant.
- 5.) Do not exceed 50ft / lbs of torque on hardware used with insulator pad.
- 6.) Views for reference - Do not scale.

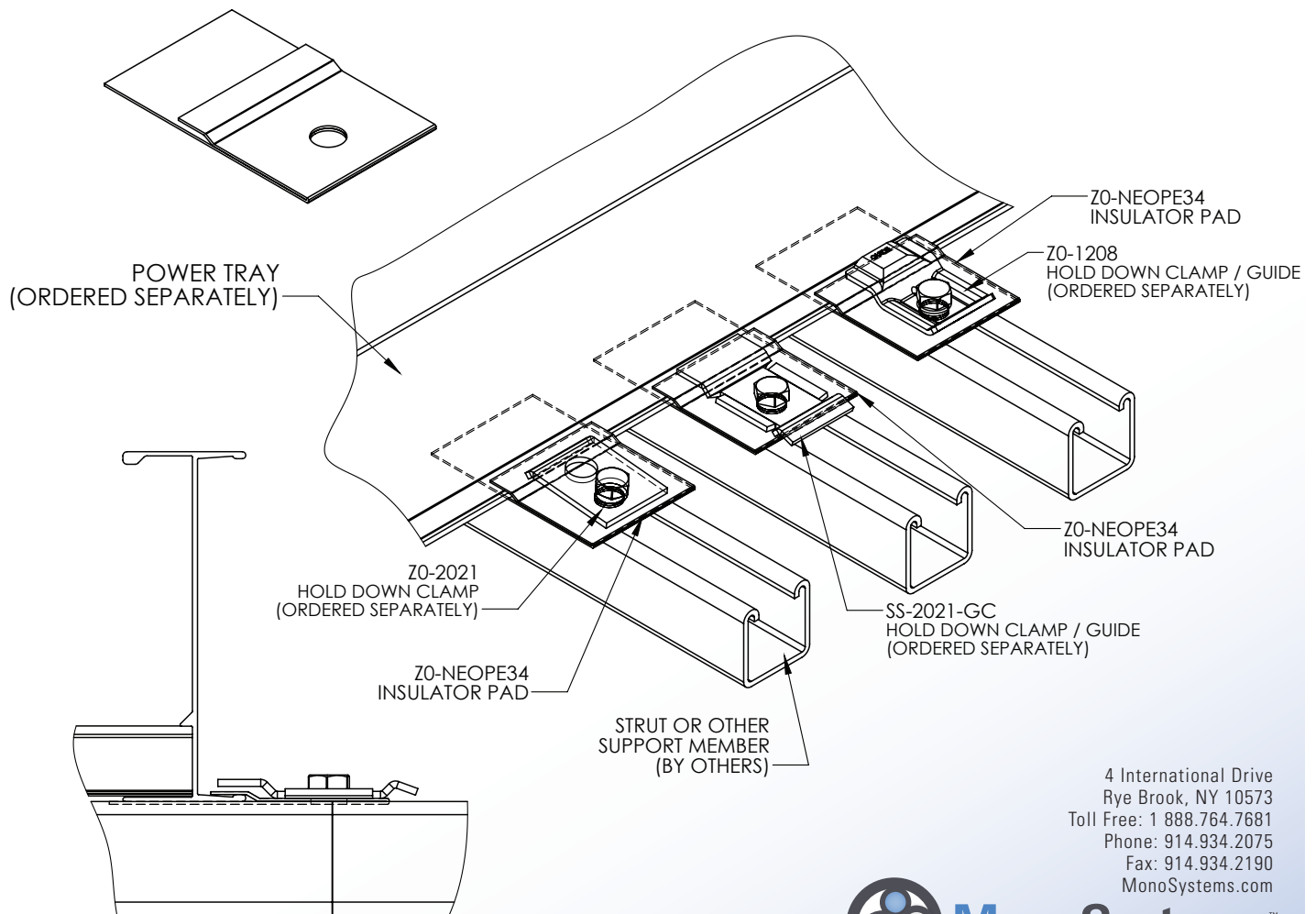
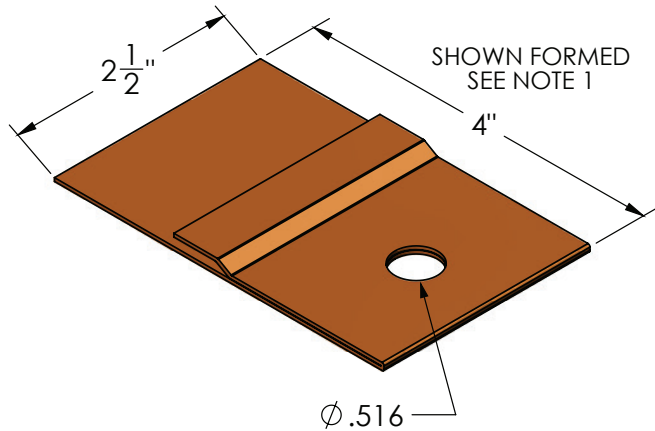

4 International Drive
Rye Brook, NY 10573
Toll Free: 1 888.764.7681
Phone: 914.934.2075
Fax: 914.934.2190
MonoSystems.com



Cable Tray / Ladder Tray XX-X001-PR



FILE:E80034

PowerTray™ Accessories

Manufactured by MonoSystems, Inc.

SPLICE CONNECTORS

Notes

- 1.) For connecting two sections of power tray.
- 2.) Includes two splice plates with tray connection hardware.
- 3.) When installing, ensure flush contact between splice plate and power tray. Recommended torque for 3/8" fasteners: 35 ft-lbs [47.5 N-m]. Recommended torque for 1/4" fasteners: 12 ft-lbs [16.3 N-m].
- 4.) Views for reference - do not scale.

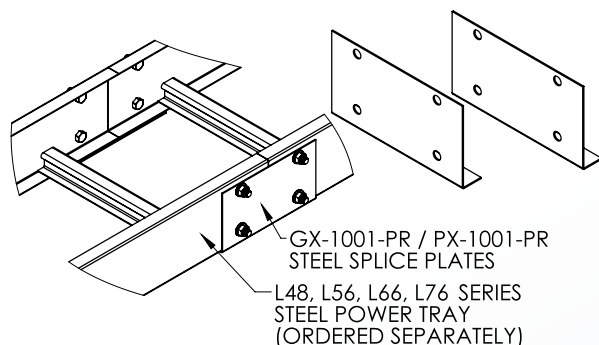
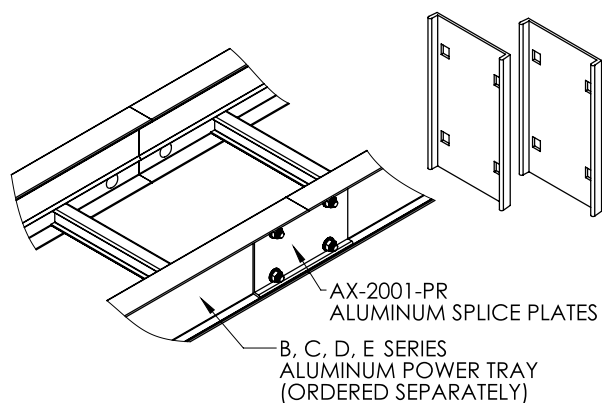
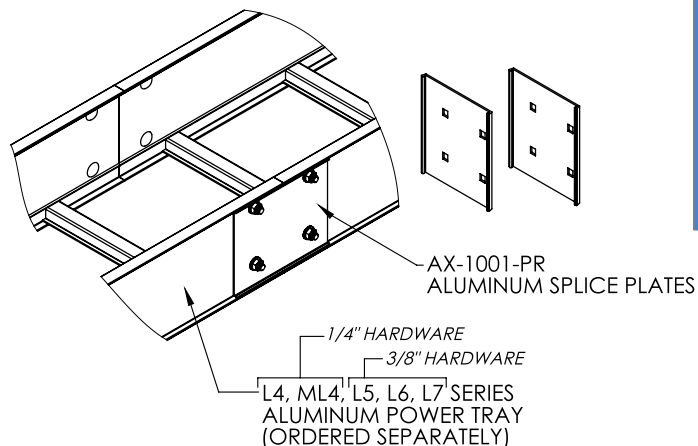

ORDERING DATA EXAMPLE:

XX-X001-PR

MATERIAL

A = ALUMINUM
P = PRE-GALV STEEL
G = HDGAF

HEIGHT

4 = 4" HIGH
5 = 5" HIGH
6 = 6" HIGH
7 = 7" HIGH

RAIL SERIES

1 = LITE "L" SERIES
ALUMINUM OR STEEL
2 = B, C, D, E SERIES
ALUMINUM OR STEEL

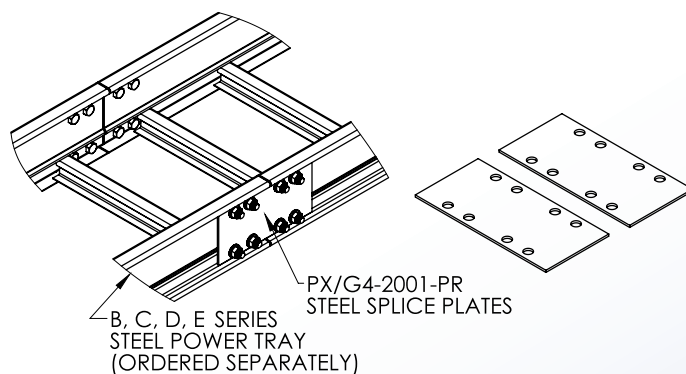

FOR EXPANSION SPLICE PLATES
REFER TO DRAWING XX-X002-PR

4 International Drive
Rye Brook, NY 10573
Toll Free: 1 888.764.7681
Phone: 914.934.2075
Fax: 914.934.2190
MonoSystems.com



MonoSystems™
Expect. Direct.

Cable Tray / Ladder Tray XX-X002-PR



PowerTray™ Accessories
Manufactured by MonoSystems, Inc.

EXPANSION SPLICE CONNECTORS

Notes

- 1.) For connecting two sections of power tray.
- 2.) Accommodates expansion or contraction of the tray.
- 3.) Includes two expansion splice plates with tray connection hardware.
- 4.) When installing, ensure flush contact between splice plate and power tray. When installing, torque 3/8" fasteners to 19 ft-lbs [21.7 Nm], torque 1/4" fasteners to 6 ft-lbs [8.1 Nm]. Then back off 1/4 turn.
- 5.) Grounding straps (C0-X060-X) (ordered separately) must be used with expansion splice connectors.
- 6.) Views for reference - do not scale.

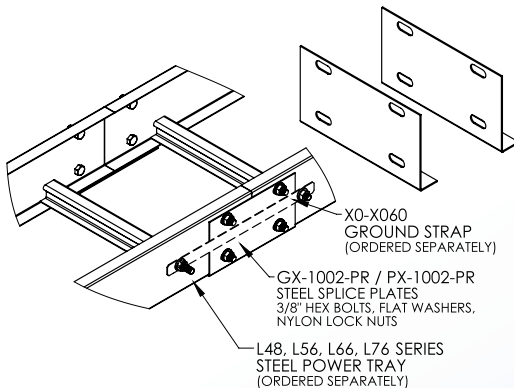
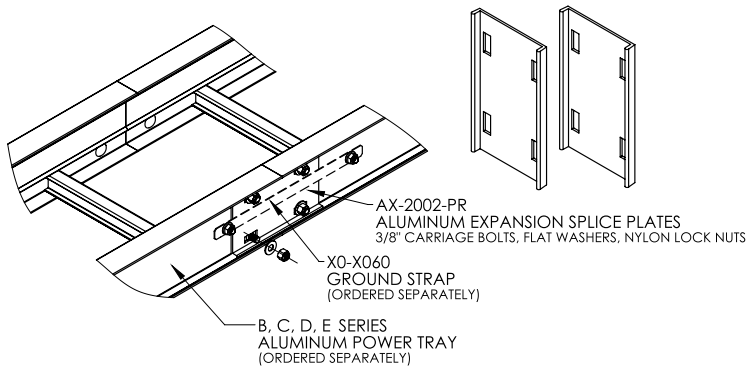
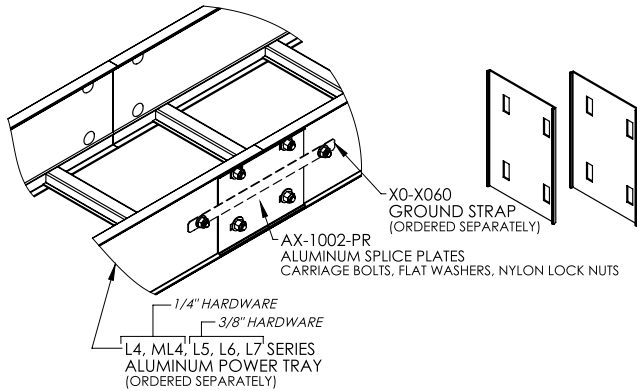

ORDERING DATA EXAMPLE:

XX-X002-PR

MATERIAL

A = ALUMINUM
P = PRE-GALV STEEL
G = HDGAF

HEIGHT

4 = 4" HIGH
5 = 5" HIGH
6 = 6" HIGH
7 = 7" HIGH

RAIL SERIES

1 = LITE "L" SERIES
ALUMINUM OR STEEL
2 = B, C, D, E SERIES
ALUMINUM OR STEEL

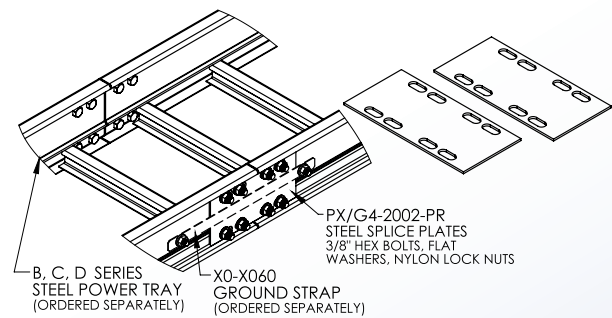

FOR STANDARD SPLICE PLATES
REFER TO DRAWING XX-X001-PR

4 International Drive
Rye Brook, NY 10573
Toll Free: 1 888.764.7681
Phone: 914.934.2075
Fax: 914.934.2190
MonoSystems.com



Cable Tray / Ladder Tray X0-X051-XX

PowerTray™ Accessories

Manufactured by MonoSystems, Inc.

DROP OUT

Notes:

- 1.) Provides a smooth radiused exit from cable tray preventing damage to wiring or cable.
- 2.) A0-X051 material: 0.080" thick 6063 aluminum P0-X051 material: 16GA pre-galv. steel
- 3.) Install over rung, fasteners (by others).
- 4.) For heavy aluminum no-rung drop-out see P/N: A0-2051-XX-BTD-V2.
- 5.) Views for reference - do not scale.

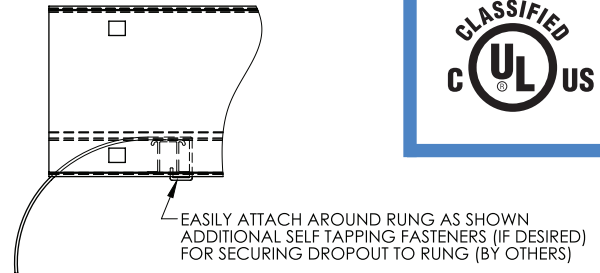
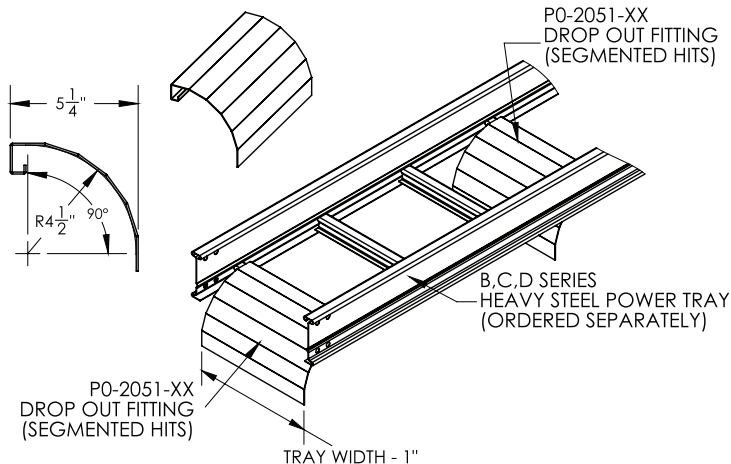
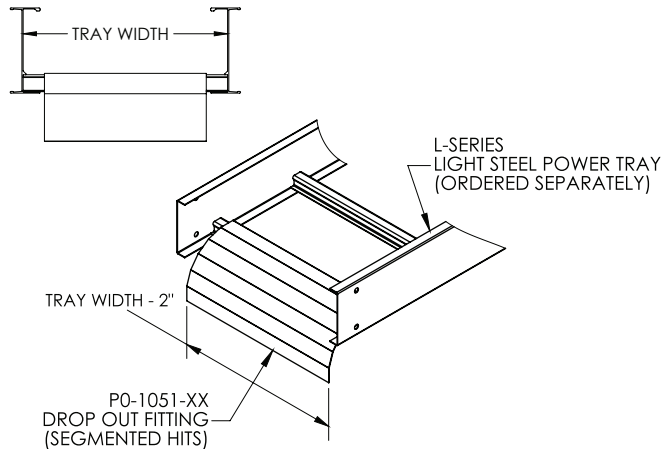

ORDERING DATA EXAMPLE:

X0-X051-XX

MATERIAL

A = ALUMINUM
P = PREGALV STEEL
G = HDGAF

SERIES

1 = SERIES: L (LIGHT)
2 = SERIES: B,C,D (HEAVY)

TRAY WIDTH

6 = FOR 6" WIDE
9 = FOR 9" WIDE
12 = FOR 12" WIDE
18 = FOR 18" WIDE
24 = FOR 24" WIDE
30 = FOR 30" WIDE
36 = FOR 36" WIDE
48 = FOR 48" WIDE

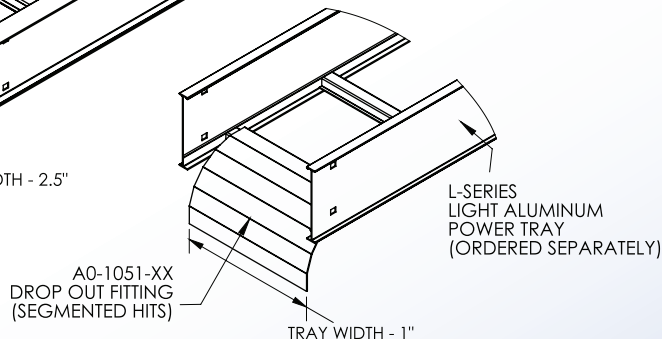
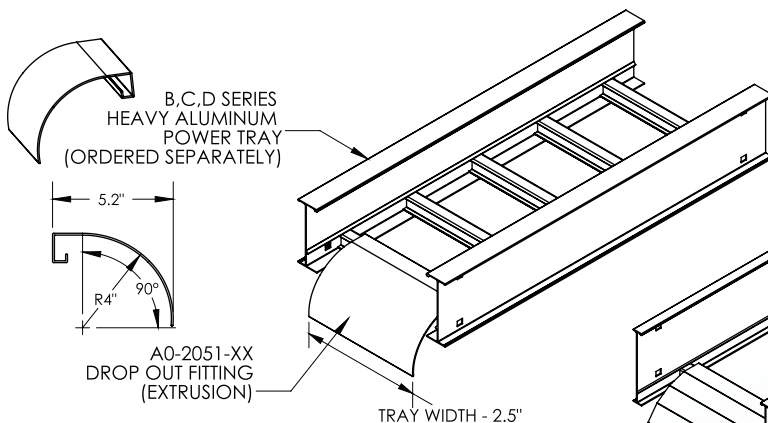

4 International Drive
Rye Brook, NY 10573
Toll Free: 1 888.764.7681
Phone: 914.934.2075
Fax: 914.934.2190
MonoSystems.com



Cable Tray / Ladder Tray

MDS-M-H-2050-L

PowerTray™ Accessories

Manufactured by MonoSystems, Inc.

MOVABLE DIVIDER FOR ALUMINUM, AND STEEL RUNGS ALUMINUM AND STEEL CABLE TRAY

Notes:

- 1.) Standard divider length 72". Sold individually.
- 2.) Includes divider, movable clips, and #8-32 x 3/8" PHIL. PAN. HD. screws.
- 3.) Installation Instructions:
 - Align divider flush with end of power tray.
 - Position divider to desired horz. location and clamp in place to rungs.
 - Insert movable divider clips into rung as shown.
 - Align #8-32 hole in clip and mark location on divider.
 - Field drill #8 clearance hole [Ø 3/16"] thru divider and install pan head screw & flat washer (provided) thru drilled hole in divider and into tapped hole in clip. Fasten until divider is snug to rung. Do not over tighten!
- 4.) To move, simply loosen clip screws and slide divider section over.
- 5.) Views for reference - do not scale.

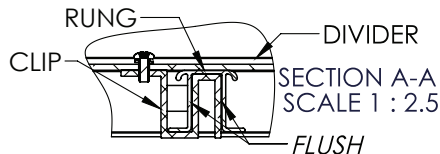
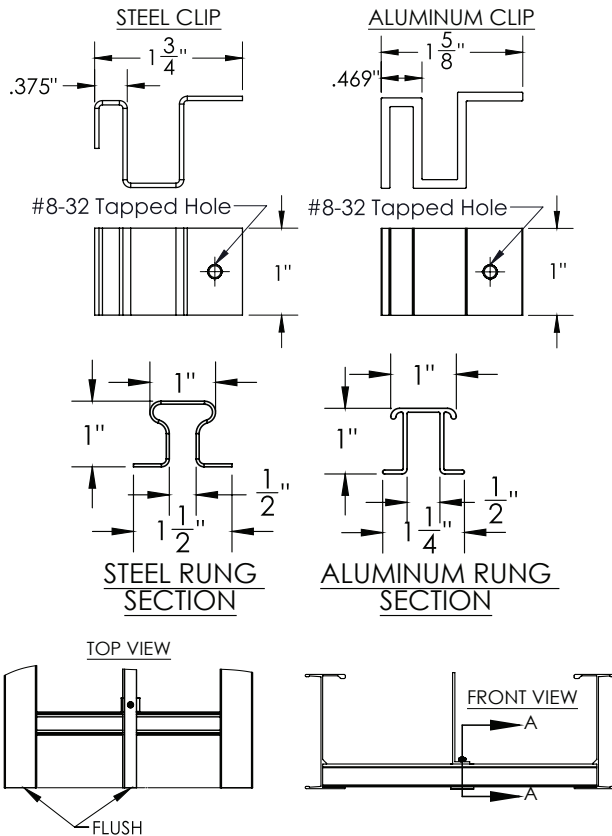

ORDERING DATA EXAMPLE:

MDS-M-H-2050-L

MATERIAL

A = ALUMINUM
P = PRE GALVANIZED
G = HOT DIPPED GALV
AFTER FABRICATION

RAIL HEIGHT

4" RAIL = 3" DIVIDER
5" RAIL = 4" DIVIDER
6" RAIL = 5" DIVIDER
7" RAIL = 6" DIVIDER
8" RAIL = 7" DIVIDER

DIVIDER LENGTH

72 = 72"
120 = 120"
144 = 144"

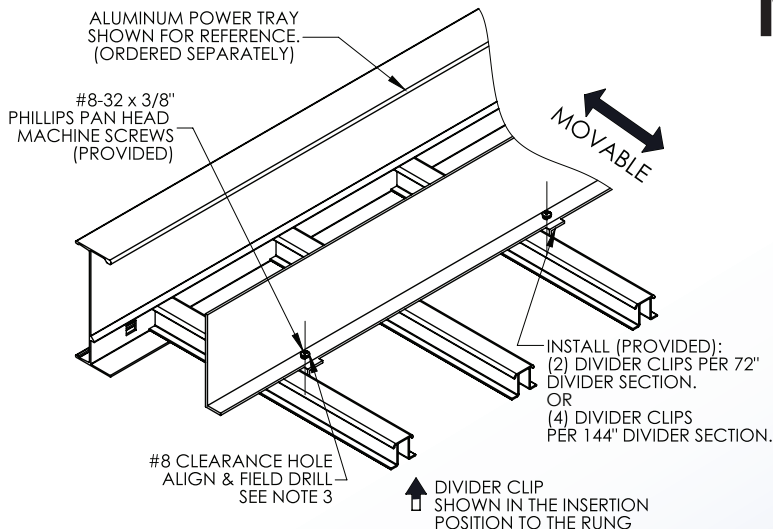

MonoSystems™
Expect. Direct.

4 International Drive
Rye Brook, NY 10573
Toll Free: 1 888.764.7681
Phone: 914.934.2075
Fax: 914.934.2190
MonoSystems.com

Cable Tray / Ladder Tray

X0-2101-X-PR

PowerTray™ Accessories

Manufactured by MonoSystems, Inc.

POWER TRAY ELEVATED COVER CLAMP FOR HEAVY ALUMINUM POWER TRAY

Notes:

- 1.) Solid as 1-pair (2-hold down clamps).
Each clamp includes (2) 1/4-20 hex head mounting bolt.
- 2.) Recommended for indoor use applications.
For indoor use: 3-pairs (6 total) per 12' tray section
- 3.) For use with flat, vented, peaked, 2 to 3 peaked or peaked side vented cover.
- 4.) Views for reference - do not scale.

ORDERING DATA EXAMPLE:

X0-2101-X-PR

MATERIAL

A = ALUMINUM
G = HOT DIPPED GALV.
Z = ZINC PLATED
SS4 = STAINLESS STEEL 304

SPACING HEIGHT

1 = 1"
2 = 2"
3 = 3"

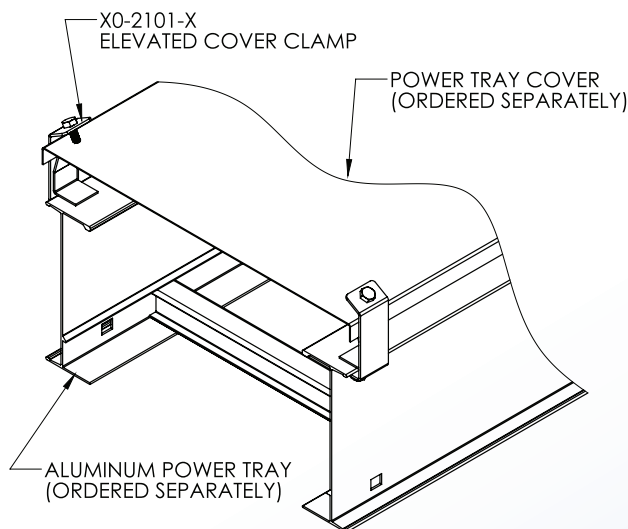

4 International Drive
Rye Brook, NY 10573
Toll Free: 1 888.764.7681
Phone: 914.934.2075
Fax: 914.934.2190
MonoSystems.com



Cable Tray / Ladder Tray X0-X051-XX

PowerTray™ Accessories

Manufactured by MonoSystems, Inc.

DROP OUT

Notes:

- 1.) Provides a smooth radiused exit from cable tray preventing damage to wiring or cable.
- 2.) A0-X051 material: 0.080" thick 6063 aluminum P0-X051 material: 16GA pre-galv. steel
- 3.) Install over rung, fasteners (by others).
- 4.) For heavy aluminum no-rung drop-out see P/N: A0-2051-XX-BTD-V2.
- 5.) Views for reference - do not scale.

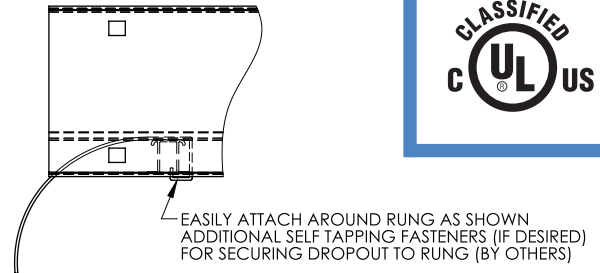
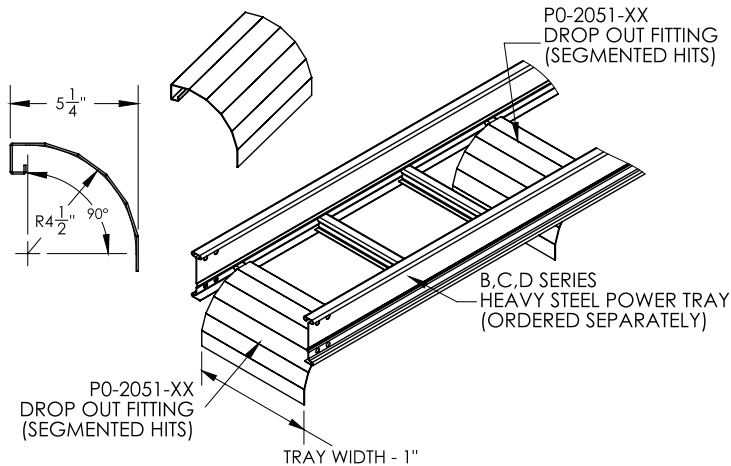
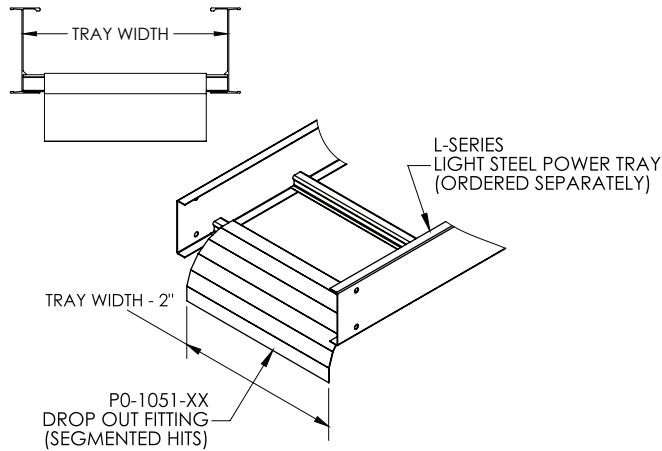

ORDERING DATA EXAMPLE:

X0-X051-XX

MATERIAL

A = ALUMINUM
P = PREGALV STEEL
G = HDGAF

SERIES

1 = SERIES: L (LIGHT)
2 = SERIES: B,C,D (HEAVY)

TRAY WIDTH

6 = FOR 6" WIDE
9 = FOR 9" WIDE
12 = FOR 12" WIDE
18 = FOR 18" WIDE
24 = FOR 24" WIDE
30 = FOR 30" WIDE
36 = FOR 36" WIDE
48 = FOR 48" WIDE

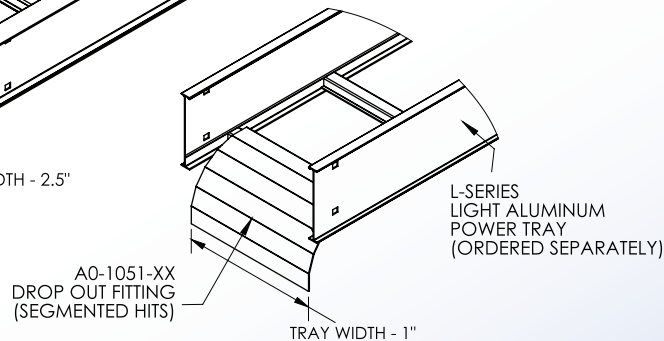
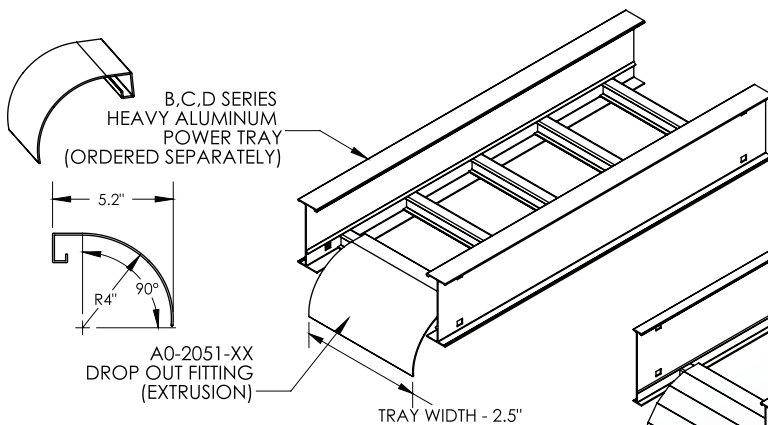

4 International Drive
Rye Brook, NY 10573
Toll Free: 1 888.764.7681
Phone: 914.934.2075
Fax: 914.934.2190
MonoSystems.com



Cable Tray / Ladder Tray X0-X056-X

PowerTray™ Accessories

Manufactured in the USA by MonoSystems, Inc.



COMBINATION COVER/HOLD DOWN CLAMPS

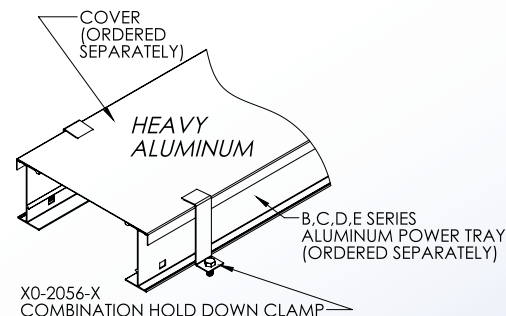
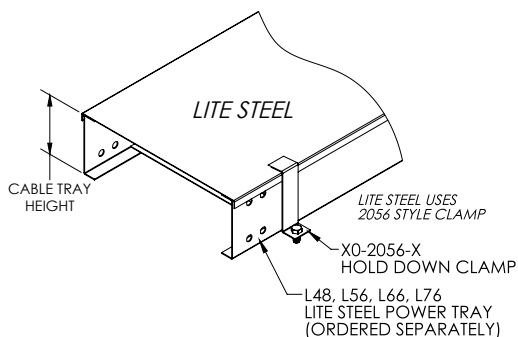
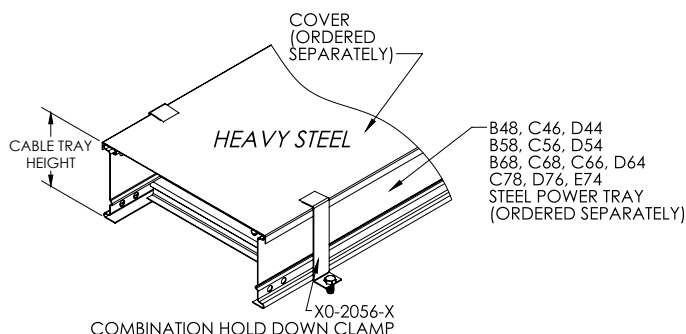
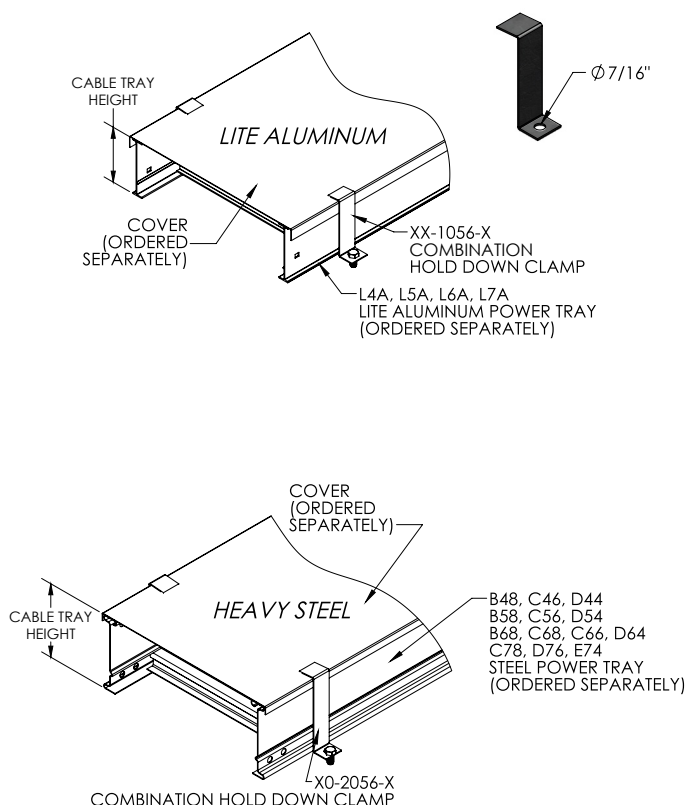

ORDERING DATA EXAMPLE:

X0-X056-X

MATERIAL

Z = ZINC
P = PRE-GALV.
G = HDGAF.

TRAY SERIES

1 = "L" LITE SERIES ALUMINUM
2 = HEAVY: B,C,D,E SERIES
ALUMINUM OR STEEL TRAY

CABLE TRAY HEIGHT

4 = 4" HIGH
5 = 6" HIGH
6 = 6" HIGH
7 = 7" HIGH

Notes

- 1.) Ordered in pairs.
- 2.) 3/8" mounting hardware by others.
- 3.) Views for reference - do not scale.



4 International Drive
Rye Brook, NY 10573
Toll Free: 1 888.764.7681
Phone: 914.934.2075
Fax: 914.934.2190
MonoSystems.com

MonoSystems™
wire management. managed.™

Cable Tray / Ladder Tray XX-X045-PR

PowerTray™ Accessories

Manufactured by MonoSystems, Inc.



BRANCH PIVOT CONNECTORS FOR SIDE RAIL

Notes

- 1.) Ordered as pairs. Includes 3/8" mounting hardware.
- 2.) Use to branch up or down from existing cable tray runs at any point, pivot to any required angle.
- 3.) Provided with hole for locking angle. Drill and install 3/8" hardware to lock angle in place.
- 4.) To make installation as shown: (2) pairs are to be ordered.
- 5.) Views for reference - do not scale.

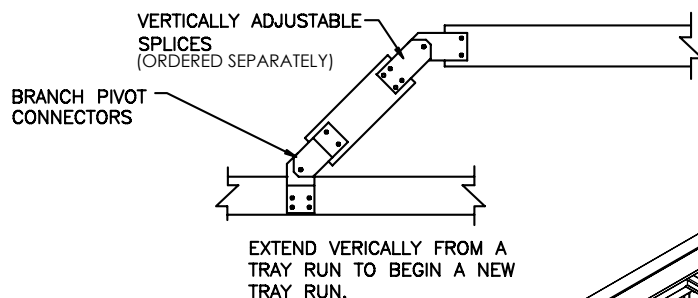
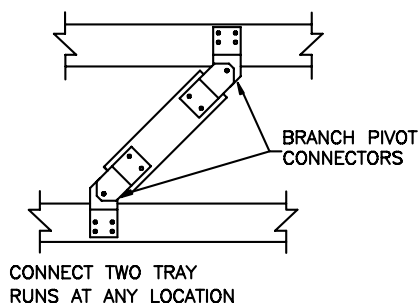
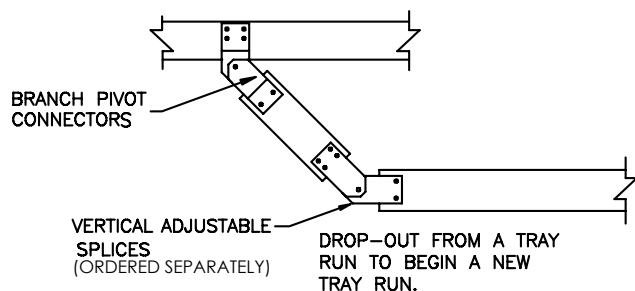

ORDERING DATA EXAMPLE:

XX-X045-PR

TRAY MATERIAL

A = ALUMINUM
G = HDGAF
P = PRE GALV

RAIL HEIGHT

4 = 4" TRAY HEIGHT
5 = 5" TRAY HEIGHT
6 = 6" TRAY HEIGHT

SERIES

1 = "L" SERIES
2 = B,C,D, E SERIES

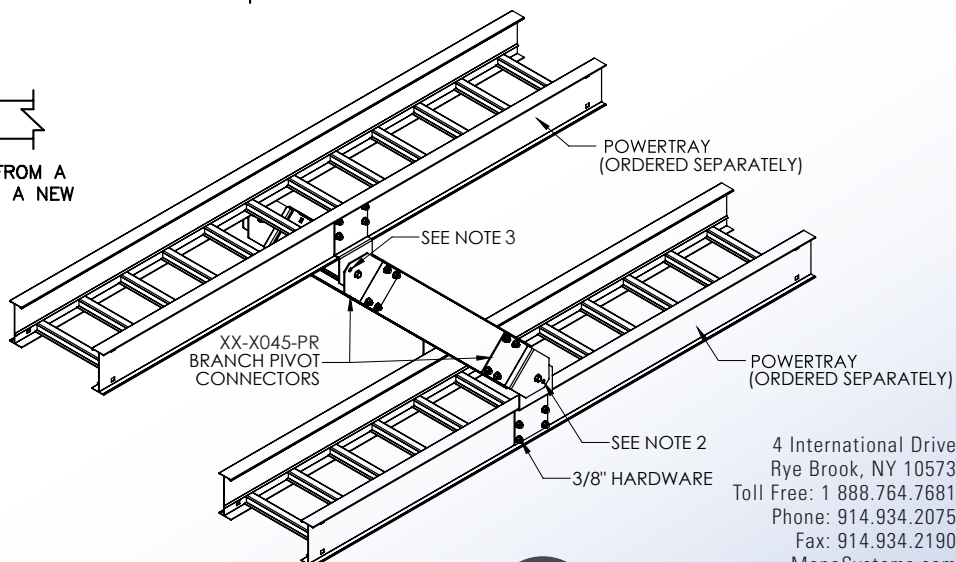

4 International Drive
Rye Brook, NY 10573
Toll Free: 1 888.764.7681
Phone: 914.934.2075
Fax: 914.934.2190
MonoSystems.com



MonoSystems™
Expect. Direct.

Cable Tray / Ladder Tray XX-X050

PowerTray™ Accessories

Manufactured in the USA by MonoSystems, Inc.



STRAIGHT DIVIDER (BARRIER STRIP) ALUMINUM AND STEEL POWER TRAY

Notes

- 1.) Use to create separate compartments in a cable tray run.
- 2.) Divider lengths sold individually.
- 3.) Each 72" includes (4x) #8 x 1/2" phil. pan. tek screws for installation. Each 120" or 144" includes (8x) #8 x 1/2" phil. pan. tek screws for installation.
- 4.) Installation instructions:
 - Align divider flush with end of power tray or as desired.
 - Position divider to desired horz. location and clamp in place to rungs.
 - Field install #8 tek screws thru divider and into rungs.
- 5.) Views for reference - do not scale.

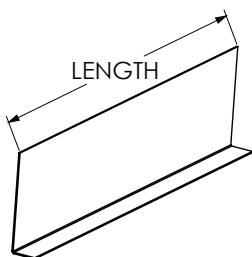
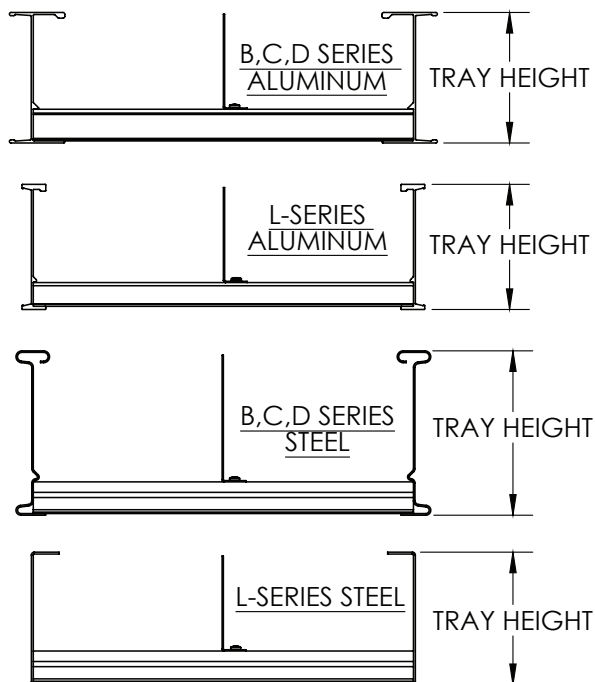

ORDERING DATA EXAMPLE:

XX-X050-XXX

MATERIAL	TRAY HEIGHT	SERIES	DIVIDER LENGTH
A = ALUMINUM	4 = 4"	1 = "L" LITE	72 = 72"
P = PRE-GALV. STEEL	5 = 5"	SERIES	120 = 120"
G = HOT DIPPED GALV.	6 = 6"	2 = SERIES:	144 = 144"
AFTER FABRICATION	7 = 7"	B,C,D	
SS = STAINLESS STEEL			

STEEL POWER TRAY
SHOWN FOR REFERENCE.
(ORDERED SEPARATELY)

ALUMINUM POWER TRAY
SHOWN FOR REFERENCE.
(ORDERED SEPARATELY)

XX-X050-XXX
STRAIGHT DIVIDER STRIP

#8 x 1/2"
SELF DRILLING TEK SCREWS
(PROVIDED)

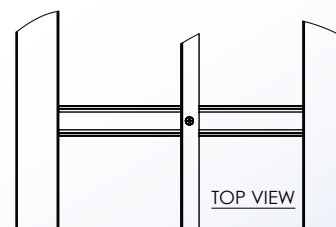

4 International Drive
Rye Brook, NY 10573
Toll Free: 1 888.764.7681
Phone: 914.934.2075
Fax: 914.934.2190
MonoSystems.com



MonoSystems™
wire management. managed.™

Cable Tray / Ladder Tray XX-X058

PowerTray™ Accessories

Manufactured in the USA by MonoSystems, Inc.



HORIZONTAL BEND DIVIDER (BARRIER STRIP) ALUMINUM AND STEEL POWER TRAY

Notes

- 1.) Use to create separate compartments in a horizontal bend.
- 2.) Supplied standard in 6ft lengths.
- 3.) Each includes (6x) #8 x 1/2" phil. pan. tek screws for installation.
- 4.) Installation instructions:
 - Position divider to desired bend location, form into place and clamp to rungs.
 - Field install #8 tek screws thru divider and into rungs.
 - Remove any excess divider length.
- 5.) Views for reference - do not scale.

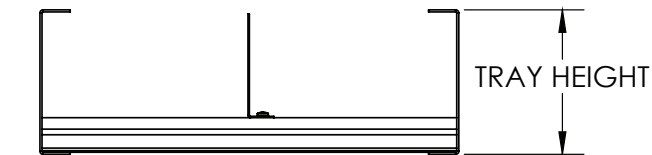

FRONT VIEW
STEEL TRAY

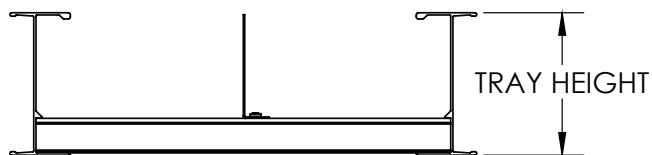

FRONT VIEW
ALUMINUM TRAY



DETAIL A

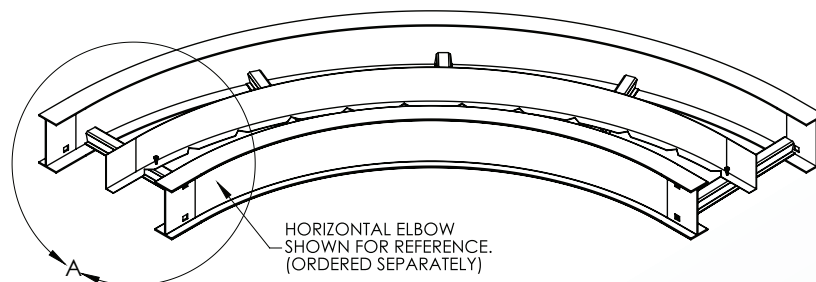
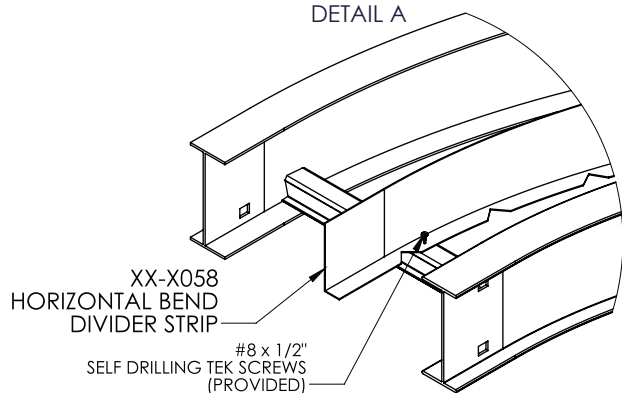

ORDERING DATA EXAMPLE:

X X - X 058

MATERIAL

A = ALUMINUM
P = PRE-GALV. STEEL
G = HOT DIPPED GALV.
AFTER FABRICATION
SS = STAINLESS STEEL

TRAY HEIGHT

4 = 4"
5 = 5"
6 = 6"
7 = 7"

SERIES

1 = "L" LITE
SERIES
2 = SERIES:
B,C,D

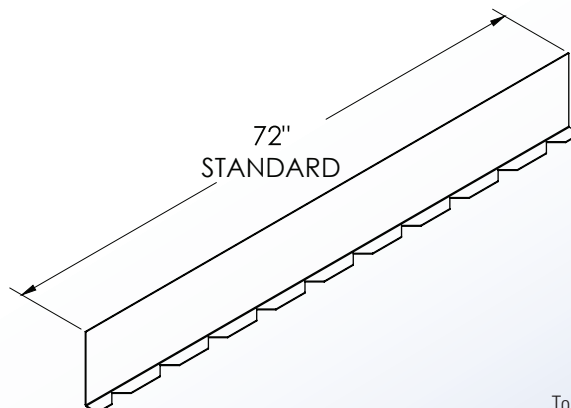

4 International Drive
Rye Brook, NY 10573
Toll Free: 1 888.764.7681
Phone: 914.934.2075
Fax: 914.934.2190
MonoSystems.com



MonoSystems™
wire management. managed.™

Cable Tray / Ladder Tray

XX-2059-XX-XX-RAD

PowerTray™ Accessories

Manufactured in the USA by MonoSystems, Inc.



INSIDE VERTICAL RISER DIVIDER STRIP SMOOTH RADIUS

Notes

- 1.) Attach divider strip to inside vertical bend using #8 tek screws.
- 2.) Views for reference - do not scale.

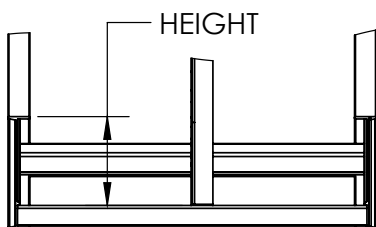
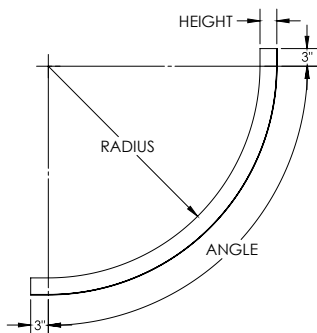

ORDERING DATA EXAMPLE:

XX-2059-XX-XX-RAD

MATERIAL	HEIGHT	RADIUS	ANGLE
A = ALUMINUM	4 = 4" (3" DEPTH)	12 = 12"	30
P = PRE-GALV STEEL	5 = 5" (4" DEPTH)	18 = 18"	45
G = HDGAF	6 = 6" (5" DEPTH)	24 = 24"	60
	7 = 7" (6" DEPTH)	36 = 36"	90
		42 = 42"	

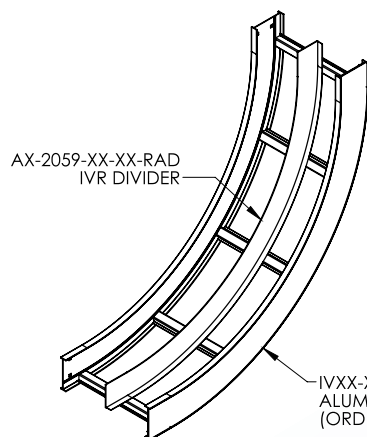

XX-2059-XX-XX-RAD
IVR DIVIDER

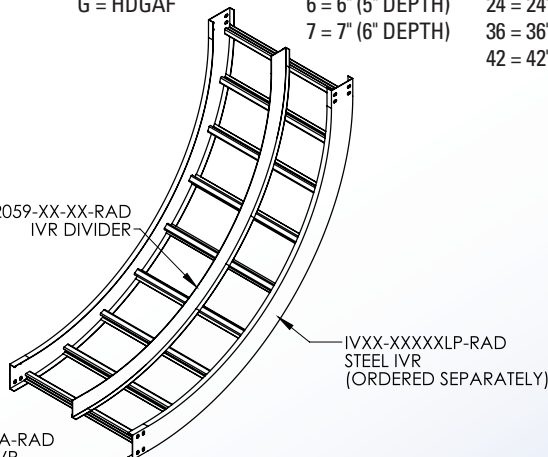

4 International Drive
Rye Brook, NY 10573
Toll Free: 1 888.764.7681
Phone: 914.934.2075
Fax: 914.934.2190
MonoSystems.com



MonoSystems™
wire management. managed.

Cable Tray / Ladder Tray XX-2061-XX-XX-RAD

PowerTray™ Accessories

Manufactured in the USA by MonoSystems, Inc.



OUTSIDE VERTICAL RISER DIVIDER STRIP SMOOTH RADIUS

Notes

- 1.) Attach divider strip to outside vertical bend using #8 tek screws.
- 3.) Views for reference - do not scale.

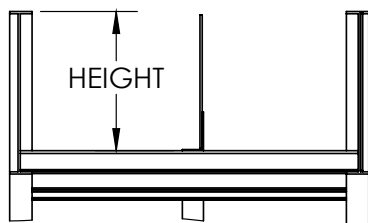
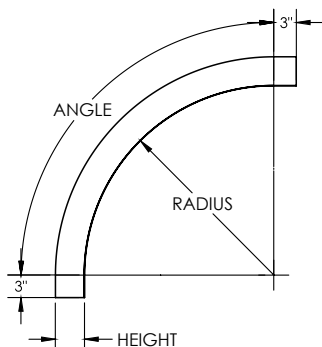

ORDERING DATA EXAMPLE:

XX-2061-XX-XX-RAD

MATERIAL

A = ALUMINUM
P = PRE-GALV STEEL
G = HDGAF

HEIGHT

4 = 4" (3" DEPTH)
5 = 5" (4" DEPTH)
6 = 6" (5" DEPTH)
7 = 7" (6" DEPTH)

RADIUS

12 = 12"
18 = 18"
24 = 24"
36 = 36"
42 = 42"

ANGLE

30
45
60
90

AX-2061-XX-XX-RAD
OVR DIVIDER

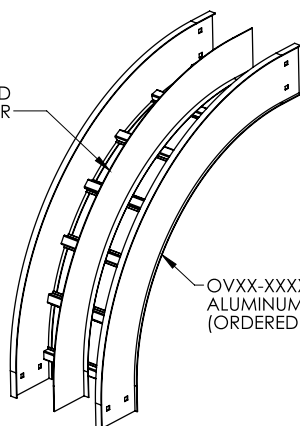

XX-2061-XX-XX-RAD
OVR DIVIDER

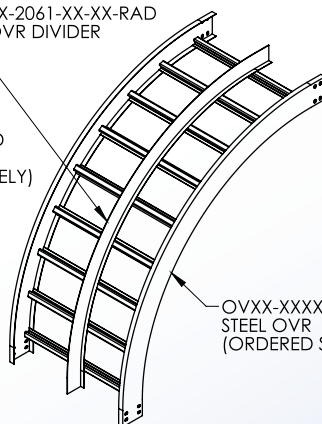

OVXX-XXXXXLA-RAD
ALUMINUM OVR
(ORDERED SEPARATELY)

OVXX-XXXXXLP-RAD
STEEL OVR
(ORDERED SEPARATELY)

4 International Drive
Rye Brook, NY 10573
Toll Free: 1 888.764.7681
Phone: 914.934.2075
Fax: 914.934.2190
MonoSystems.com



MonoSystems™
wire management. managed.™

Cable Tray / Ladder Tray XX-2094-X

PowerTray™ Accessories

Manufactured in the USA by MonoSystems, Inc.



COVER HOLD DOWN STRAP (SUITABLE FOR OUTDOOR USE) FOR POWER TRAY

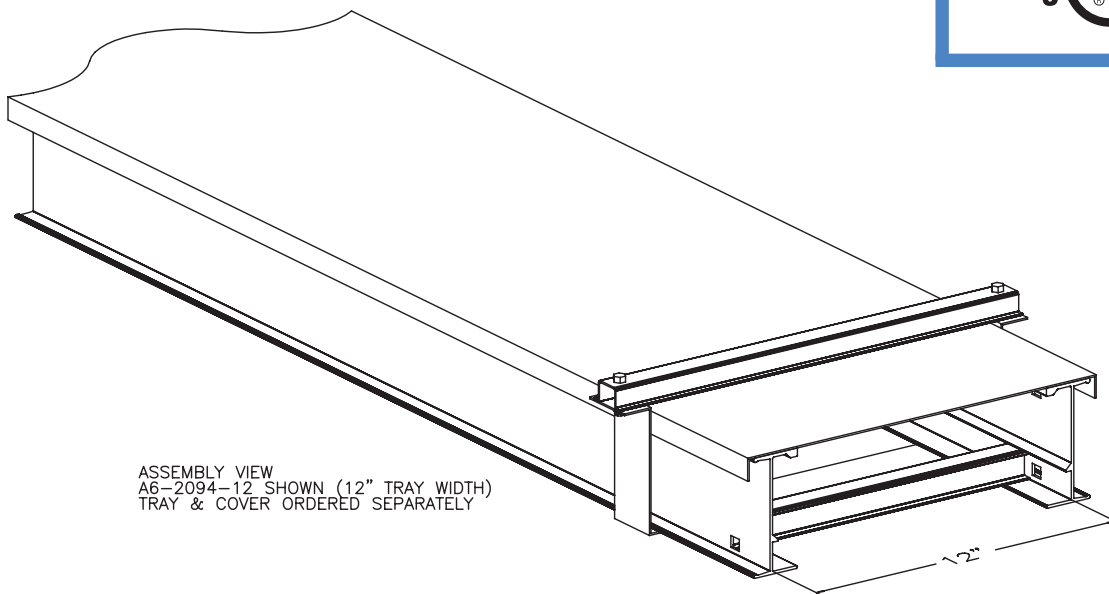

ASSEMBLY VIEW
A6-2094-12 SHOWN (12" TRAY WIDTH)
TRAY & COVER ORDERED SEPARATELY

ORDERING DATA EXAMPLE:

XX-2094-X

MATERIAL	TRAIL RAIL HEIGHT	TRAY WIDTH
A = ALUMINUM	4 = 4" HIGH	06 = 6" WIDE
P = PRE-GALV STEEL	5 = 5" HIGH	09 = 9" WIDE
G = HDGAF	6 = 6" HIGH	12 = 12" WIDE
	7 = 7" HIGH	18 = 18" WIDE
		24 = 24" WIDE
		30 = 30" WIDE
		36 = 36" WIDE
		42 = 42" WIDE
		48 = 48 WIDE

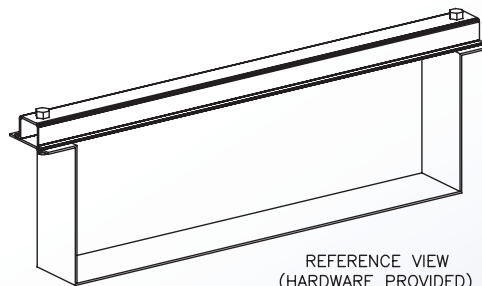

REFERENCE VIEW
(HARDWARE PROVIDED)

4 International Drive
Rye Brook, NY 10573
Toll Free: 1 888.764.7681
Phone: 914.934.2075
Fax: 914.934.2190
MonoSystems.com



MonoSystems™
wire management. managed.

Cable Tray / Ladder Tray XX-X001-PR



FILE:E80034

PowerTray™ Accessories

Manufactured by MonoSystems, Inc.

SPLICE CONNECTORS

Notes

- 1.) For connecting two sections of power tray.
- 2.) Includes two splice plates with tray connection hardware.
- 3.) When installing, ensure flush contact between splice plate and power tray. Recommended torque for 3/8" fasteners: 35 ft-lbs [47.5 N-m]. Recommended torque for 1/4" fasteners: 12 ft-lbs [16.3 N-m].
- 4.) Views for reference - do not scale.

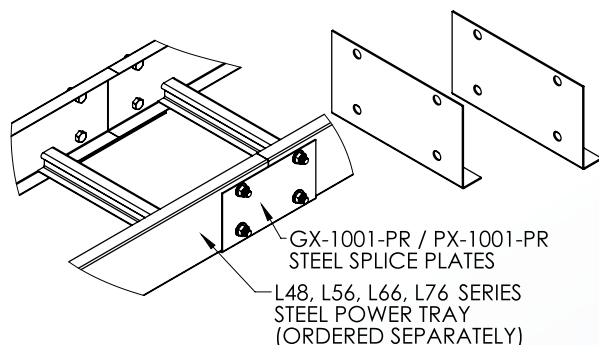
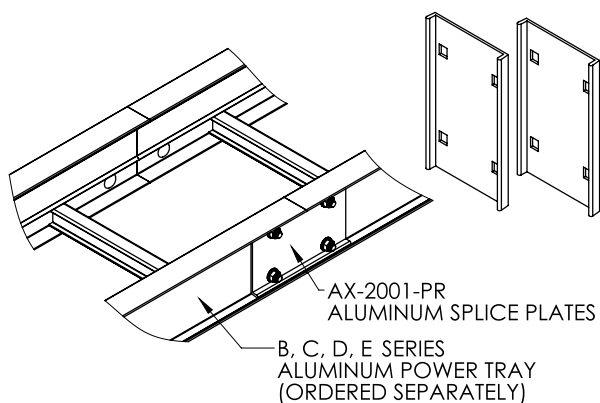
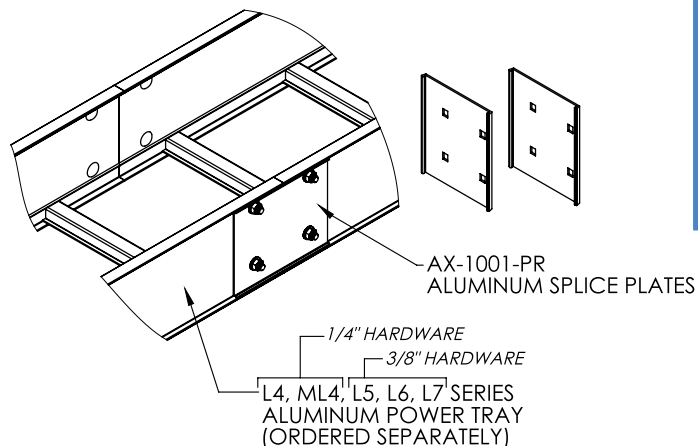

ORDERING DATA EXAMPLE:

XX-X001-PR

MATERIAL

A = ALUMINUM
P = PRE-GALV STEEL
G = HDGAF

HEIGHT

4 = 4" HIGH
5 = 5" HIGH
6 = 6" HIGH
7 = 7" HIGH

RAIL SERIES

1 = LITE "L" SERIES
ALUMINUM OR STEEL
2 = B, C, D, E SERIES
ALUMINUM OR STEEL

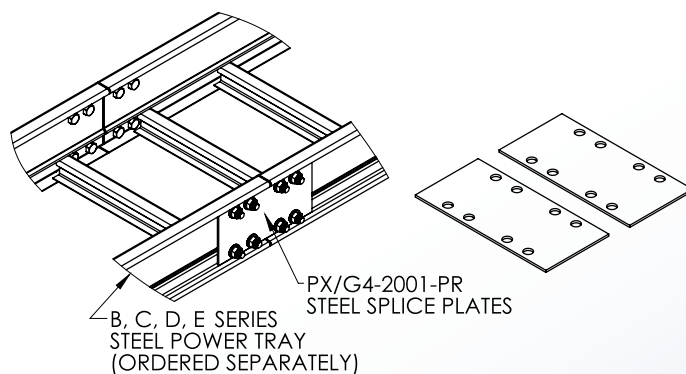

FOR EXPANSION SPLICE PLATES
REFER TO DRAWING XX-X002-PR

4 International Drive
Rye Brook, NY 10573
Toll Free: 1 888.764.7681
Phone: 914.934.2075
Fax: 914.934.2190
MonoSystems.com



MonoSystems™
Expect. Direct.

Cable Tray / Ladder Tray XX-X002-PR



PowerTray™ Accessories
Manufactured by MonoSystems, Inc.

EXPANSION SPLICE CONNECTORS

Notes

- 1.) For connecting two sections of power tray.
- 2.) Accommodates expansion or contraction of the tray.
- 3.) Includes two expansion splice plates with tray connection hardware.
- 4.) When installing, ensure flush contact between splice plate and power tray. When installing, torque 3/8" fasteners to 19 ft-lbs [21.7 Nm], torque 1/4" fasteners to 6 ft-lbs [8.1 Nm]. Then back off 1/4 turn.
- 5.) Grounding straps (C0-X060-X) (ordered separately) must be used with expansion splice connectors.
- 6.) Views for reference - do not scale.

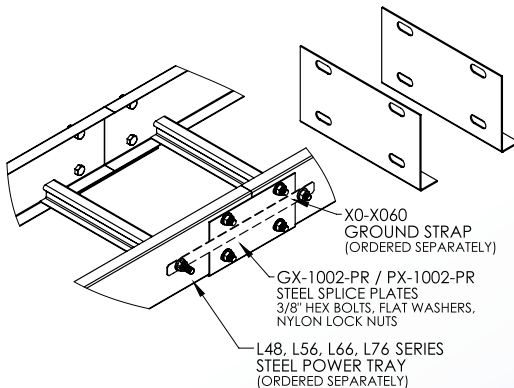
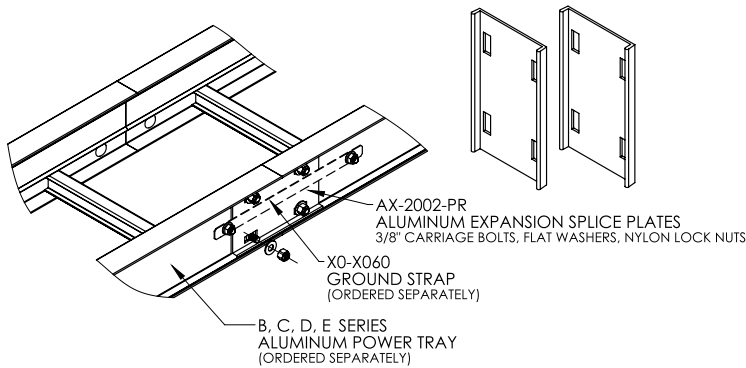
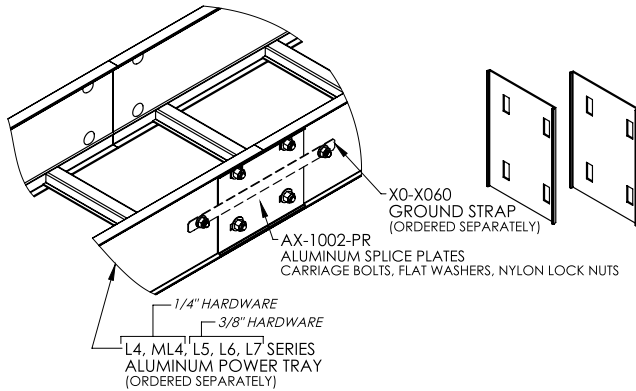

ORDERING DATA EXAMPLE:

XX-X002-PR

MATERIAL

A = ALUMINUM
P = PRE-GALV STEEL
G = HDGAF

HEIGHT

4 = 4" HIGH
5 = 5" HIGH
6 = 6" HIGH
7 = 7" HIGH

RAIL SERIES

1 = LITE "L" SERIES
ALUMINUM OR STEEL
2 = B, C, D, E SERIES
ALUMINUM OR STEEL

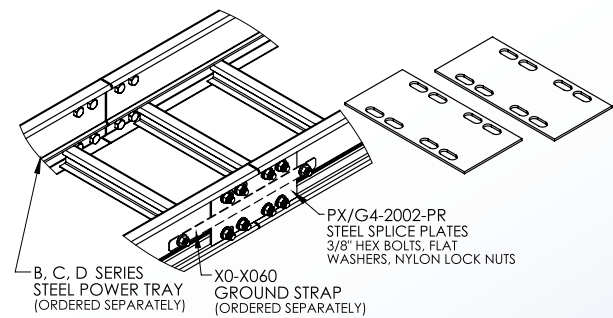

FOR STANDARD SPLICE PLATES
REFER TO DRAWING XX-X001-PR

4 International Drive
Rye Brook, NY 10573
Toll Free: 1 888.764.7681
Phone: 914.934.2075
Fax: 914.934.2190
MonoSystems.com



Cable Tray / Ladder Tray XX-X004-X-PR

PowerTray™ Accessories

Manufactured by MonoSystems, Inc.

STEP DOWN SPLICE CONNECTORS

Notes

- 1.) Use to connect power tray sections of the same width but different siderail heights.
- 2.) Includes (2) connectors with hardware for connection to PowerTray cable tray. Recommended torque for 3/8" fasteners: 35 ft-lbs [47.5 N-m].
- 3.) Views for reference - do not scale.

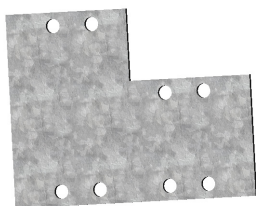
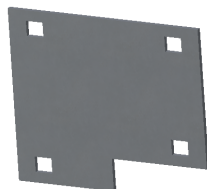
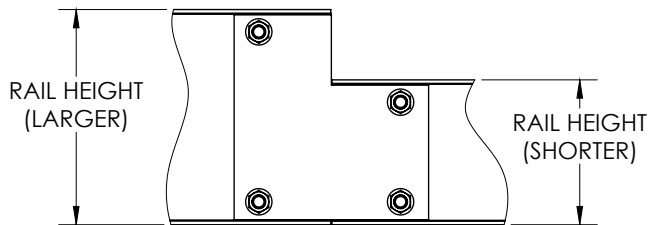

ORDERING DATA EXAMPLE:

XX-X004-X-PR

TRAY MATERIAL	RAIL HEIGHT (TALLER)	TRAY TYPE	RAIL HEIGHT (SHORTER)
A = 1/8" ALUMINUM	5 = 5" HIGH	1 = LITE "L" SERIES	4 = 4" HIGH
G = 11GA HDGAF	6 = 6" HIGH	2 = HEAVY B,C,D SERIES	5 = 5" HIGH
P = 11GA PRE GALV	7 = 7" HIGH		6 = 6" HIGH

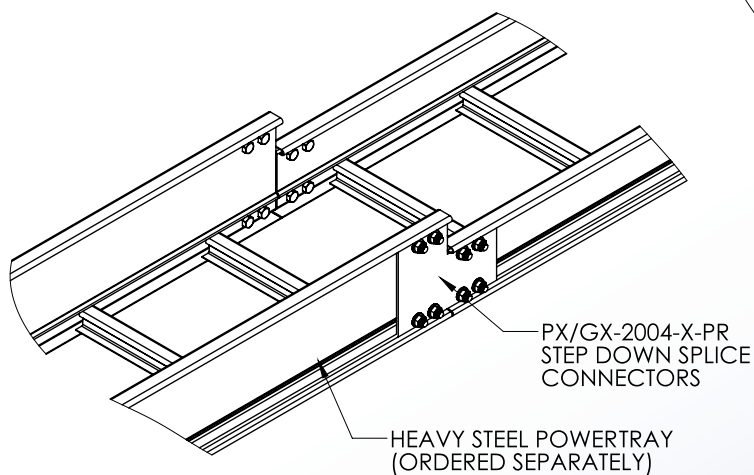
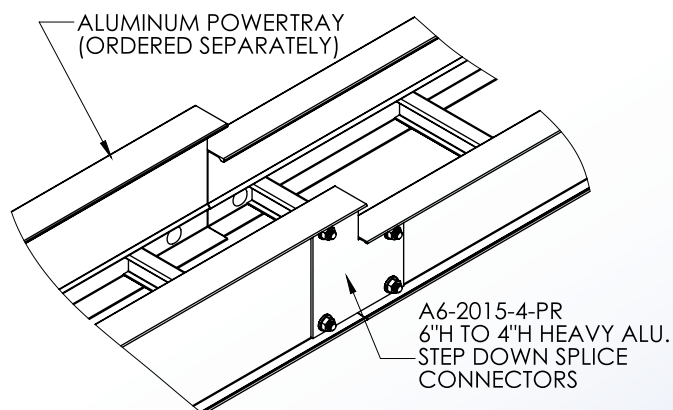

4 International Drive
Rye Brook, NY 10573
Toll Free: 1 888.764.7681
Phone: 914.934.2075
Fax: 914.934.2190
MonoSystems.com



Cable Tray / PowerTray™

XX-X011-E

PowerTray™ Accessories

Manufactured by MonoSystems, Inc.

HORIZONTAL EXTENDER PLATES

Notes:

- 1.) These connectors are designed to accommodate minor horizontal directional changes between 6° and 14°. If angle exceeds 14° MonoSystems recommends using standard horizontal elbow fittings.
- 2.) To install, align plates with tray, field bend, and mark hole locations. Field drill Ø 3/8" clearance holes thru side rail. Bolt plate to side rail using provided 3/8" hardware & ensure flush contact. Tray must be supported within 24" on both sides per NEMA VE 2. Supports by others.
- 3.) Bonding jumpers such as C0-2060-600 (ordered separately) must be used.
- 4.) Views for reference - do not scale.

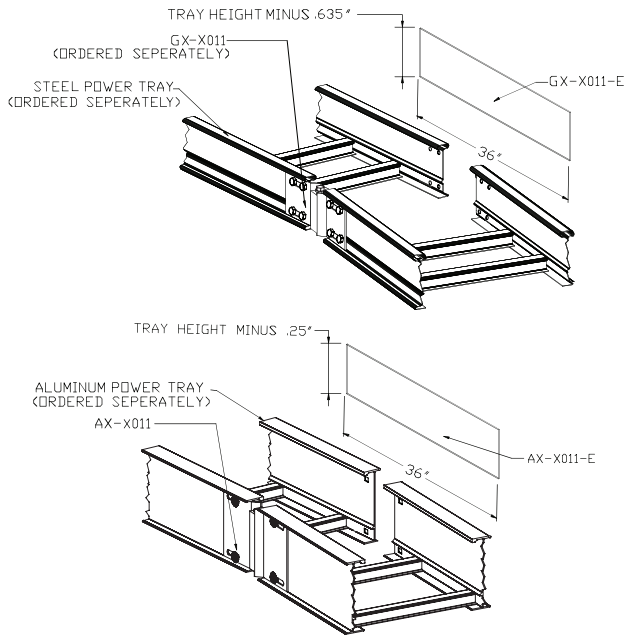

ORDERING DATA EXAMPLE:

XX-X011-E

A = ALUMINUM
G = HDGAF
P = PRE GALV

4 = 4" TRAY HEIGHT
5 = 5" TRAY HEIGHT
6 = 6" TRAY HEIGHT
7 = 7" TRAY HEIGHT

1 = L SERIES TRAY
2 = B,C,D SERIES TRAY

E = EXTENDER

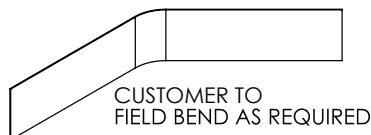

XX-X011-PR
HORIZONTAL PIVOT CONNECTORS
(ORDERED SEPARATELY)

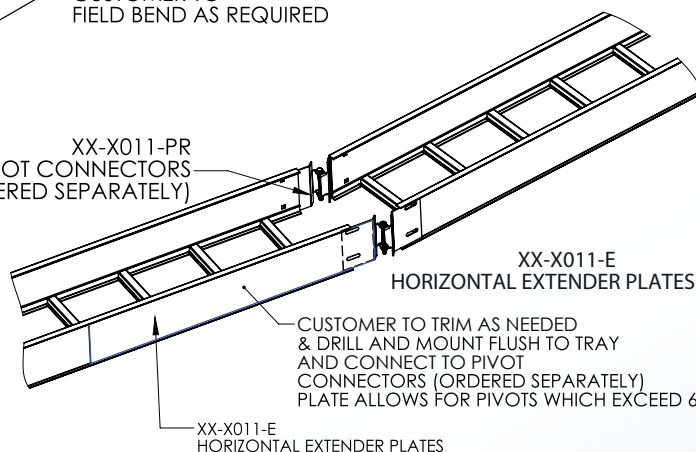

4 International Drive
Rye Brook, NY 10573
Toll Free: 1 888.764.7681
Phone: 914.934.2075
Fax: 914.934.2190
MonoSystems.com



Cable Tray / Ladder Tray XX-X015-PR

PowerTray™ Accessories

Manufactured by MonoSystems, Inc.

TRAY TO WALL CONNECTOR

Notes

- 1.) Includes two connectors with hardware for connection to PowerTray cable tray. Recommended torque for 3/8" fasteners: 35 ft-lbs [47.5 N-m].
- 2.) Use for connecting the end of a PowerTray run to a wall, box, or panel.
- 3.) Views for reference - do not scale.

ORDERING DATA EXAMPLE:

XX-X015-PR

TRAY MATERIAL

A = 1/8" ALUMINUM
G = 11GA HDGAF
P = 11GA PRE GALV

RAIL HEIGHT

4 = 4" HIGH
5 = 5" HIGH
6 = 6" HIGH
7 = 7" HIGH

TRAY TYPE

1 = LITE "L" SERIES
2 = HEAVY B,C,D, SERIES

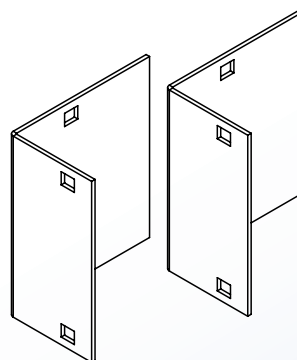
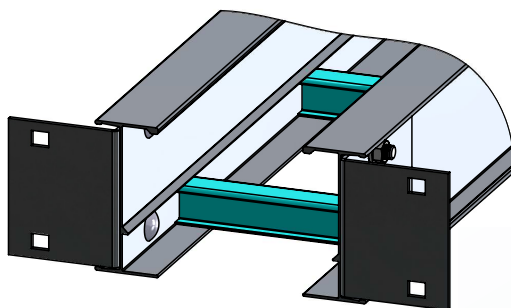
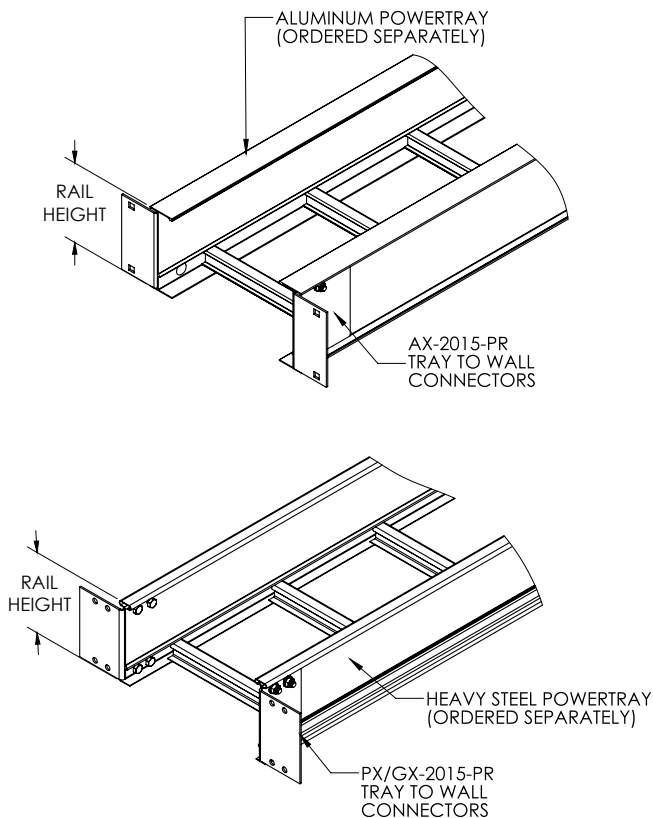

4 International Drive
Rye Brook, NY 10573
Toll Free: 1 888.764.7681
Phone: 914.934.2075
Fax: 914.934.2190
MonoSystems.com



Cable Tray / Ladder Tray XX-X022-PR

PowerTray™ Accessories

Manufactured by MonoSystems, Inc.

VERTICAL HANGER SPLICE

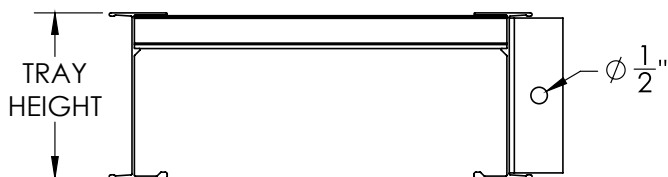

Notes

- 1.) Allows support of vertical runs of cable tray.
- 2.) Includes two vertical hanger splice plates with hardware for connection to PowerTray cable tray. Additional hardware and threaded rod by others.
- 3.) To install, align splice plate with splice holes on the ends of the rail or position along side rail where desired and field drill new mounting holes and install 3/8" hardware. Recommended torque for 3/8" fasteners: 35 ft-lbs [47.5 N-m].
- 4.) Views for reference, do not scale.

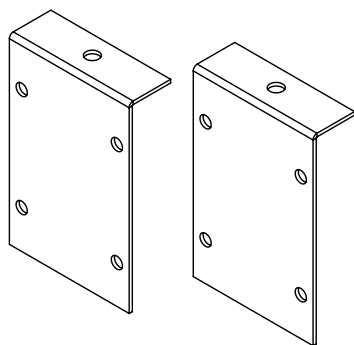

ORDERING DATA EXAMPLE:

XX-X022-PR

TRAY MATERIAL

A = ALUMINUM
G = HDGAF
P = PRE GALV

RAIL HEIGHT

4 = 4" TRAY HEIGHT
5 = 5" TRAY HEIGHT
6 = 6" TRAY HEIGHT
7 = 7" TRAY HEIGHT

TRAY TYPE

1 = LITE "L" SERIES
2 = HEAVY B,C,D SERIES

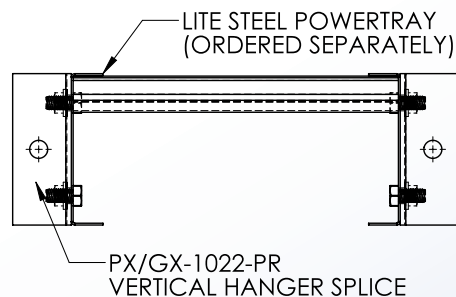
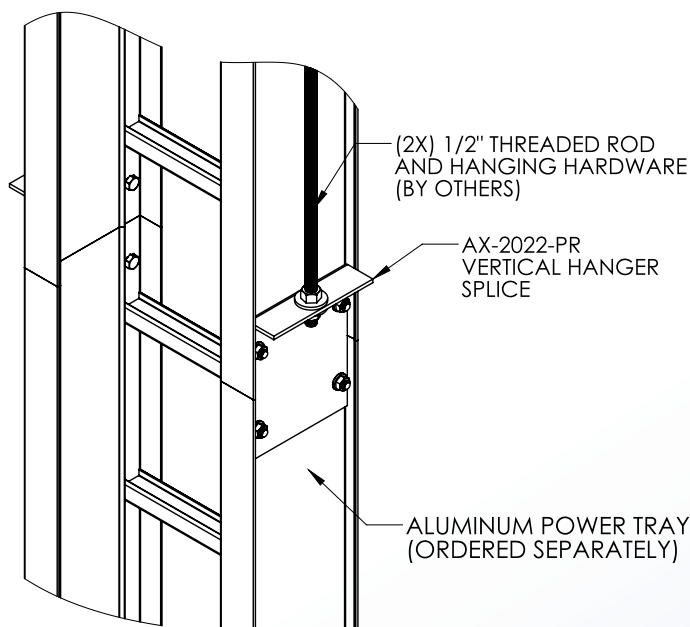

4 International Drive
Rye Brook, NY 10573
Toll Free: 1 888.764.7681
Phone: 914.934.2075
Fax: 914.934.2190
MonoSystems.com



MonoSystems™
Expect. Direct.

Cable Tray / Ladder Tray XX-X420-XX

PowerTray™ Accessories

Manufactured in the USA by MonoSystems, Inc.



WALL PENETRATION SLEEVE FOR POWER TRAY

Notes

- Sold as each.
Includes: (1) 20" long solid bottom tray base and removable cover section, cover tek screws, and (2) trim plates.
- Splice connection plates and mounting hardware ordered separately.
- Eliminates the need for high cost custom fabrication.
- Views for reference - Do not scale.

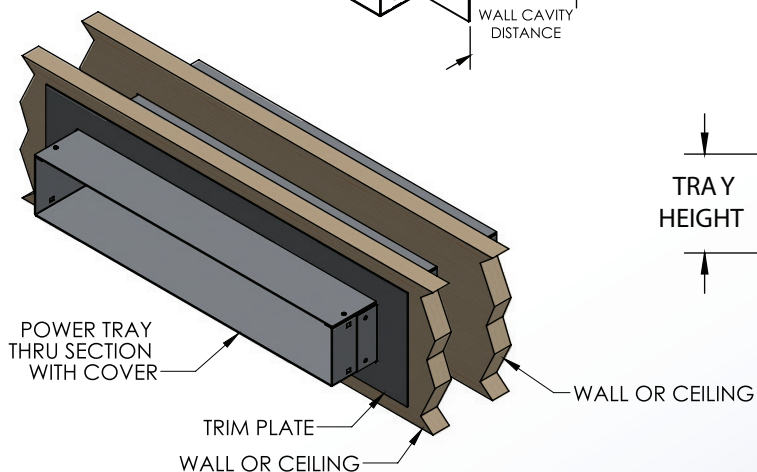
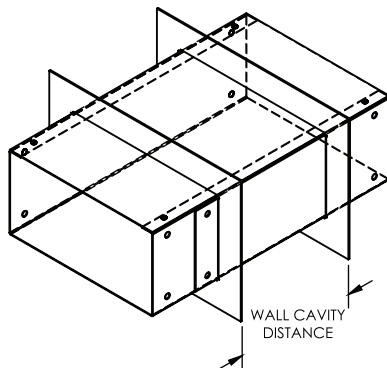
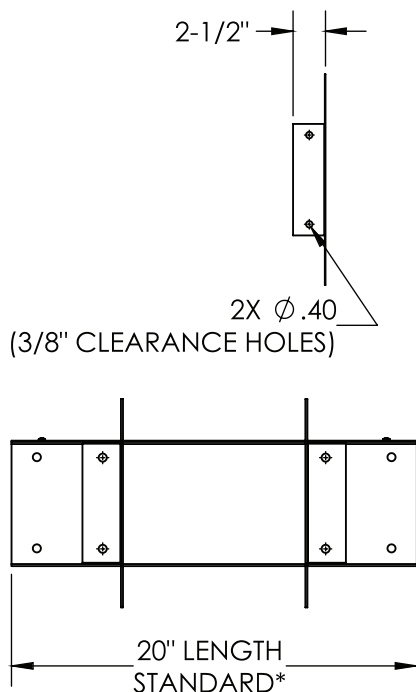

ORDERING DATA EXAMPLE:

XX - X 420 - X

MATERIAL

A = 1/8" ALUMINUM
G = 16GA STEEL
HDGAF
P = 14GA STEEL
PRE-GALV

TRAY RAIL HEIGHT

4 = 4" HIGH
5 = 5" HIGH
6 = 6" HIGH
7 = 7" HIGH

TRAY WIDTH

06 = 6" WIDE
09 = 9" WIDE
12 = 12" WIDE
18 = 18" WIDE
24 = 24" WIDE
30 = 30" WIDE
36 = 36" WIDE

TRAY SERIES

1 = L SERIES TRAY
2 = B, C, D, & E SERIES

* CUSTOM LENGTHS AVAILABLE
SPEAK WITH MONOSYSTEMS
TO CHOOSE

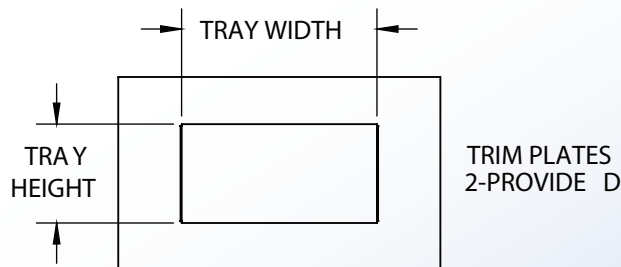

4 International Drive
Rye Brook, NY 10573
Toll Free: 1 888.764.7681
Phone: 914.934.2075
Fax: 914.934.2190
MonoSystems.com



MonoSystems™
Expect. Direct.

Cable Tray / Ladder Tray XXXX-CBXX

PowerTray™ Accessories

Manufactured in the USA by MonoSystems, Inc.



CROSS OVER BRIDGE WITH ELEVATION BRACKETS

Notes

- 1.) Ordered as each. Includes cross over bridge, elevation bracket, z-bracket, and mounting hardware.
- 2.) Use to bridge while maintaining divided sections and cable flow in tray.
- 3.) Straight section divider ordered separately.
- 4.) To install, mount brackets centered to bridge. Position bridge to desired location and mount z-bracket to rungs. After positioning straight divider flush with the end of the cross over bridge, mount elevation bracket tabs to straight divider. All mounted using supplied tek screws.
- 5.) Views for reference, do not scale.



ORDERING DATA EXAMPLE:

XXXX-CBXX

MATERIAL

A = ALUMINUM
G = PRE-GALV
STEEL
P = HDGAF

RAIL HEIGHT

4 = 4" (3" LOAD DEPTH)
1.4" HIGH BRIDGE
5 = 5" (4" LOAD DEPTH)
1.9" HIGH BRIDGE
6 = 6" (5" LOAD DEPTH)
2.4" HIGH BRIDGE
7 = 7" (6" LOAD DEPTH)
2.9" HIGH BRIDGE

BRIDGE WIDTH

03 = 3" WIDE
06 = 6" WIDE
09 = 9" WIDE
12 = 12" WIDE
18 = 18" WIDE
24 = 24" WIDE
30 = 30" WIDE
36 = 36" WIDE
42 = 42" WIDE

BRIDGE LENGTH

05 = 4.5" WIDE
08 = 7.5" WIDE
11 = 10.5" WIDE
14 = 13.5" WIDE
17 = 16.5" WIDE
20 = 19.5" WIDE
23 = 22.5" WIDE
26 = 25.5" WIDE
29 = 28.5" WIDE
32 = 31.5" WIDE
35 = 34.5" WIDE
38 = 37.5" WIDE
44 = 43.5" WIDE
50 = 49.5" WIDE
53 = 52.5" WIDE

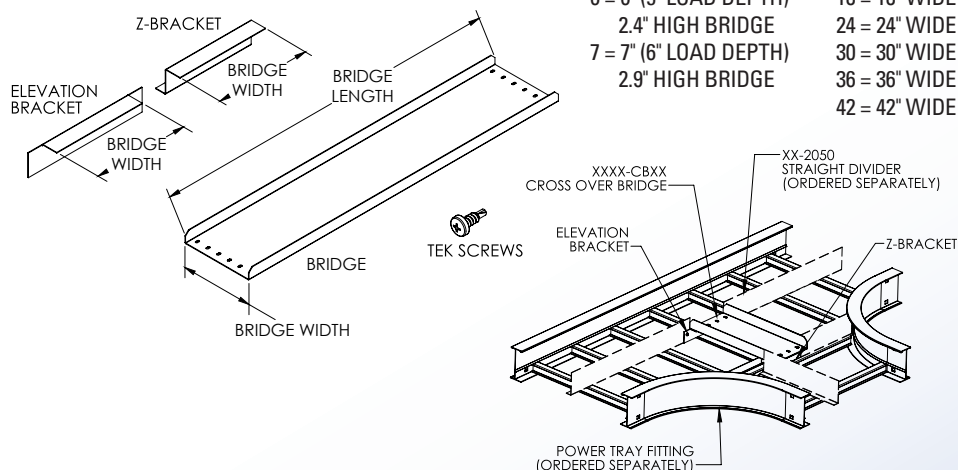

4 International Drive
Rye Brook, NY 10573
Toll Free: 1 888.764.7681
Phone: 914.934.2075
Fax: 914.934.2190
MonoSystems.com



MonoSystems™
wire management. managed.™

Cable Tray / Ladder Tray

XX-X061-XX-XX

PowerTray™ Accessories

Manufactured in the USA by MonoSystems, Inc.



OUTSIDE VERTICAL RISER DIVIDER STRIP MITERED RADIUS

Notes

- 1.) Attach divider strip to outside vertical bend using #8 tek screws.
- 2.) Views for reference - do not scale.

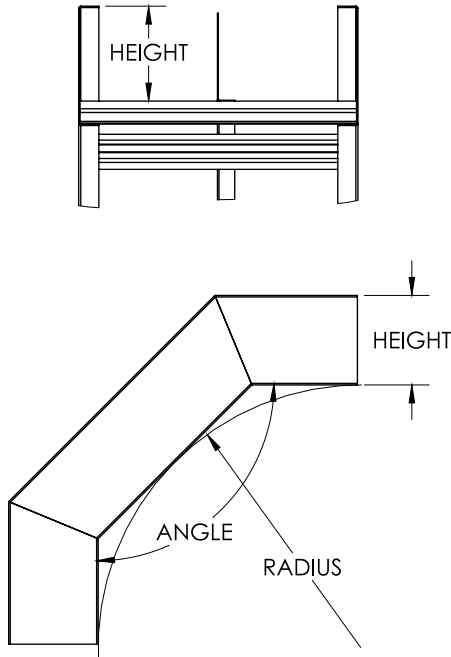

ORDERING DATA EXAMPLE:

X X - X 061 - XX - XX

MATERIAL

A = ALUMINUM
P = PRE-GALV STEEL
G = HDGAF STEEL

HEIGHT

4 = 4" (3" DEPTH)
5 = 5" (4" DEPTH)
6 = 6" (5" DEPTH)
7 = 7" (6" DEPTH)

SERIES

1 = "L" LITE SERIES
2 = B,C,D SERIES

RADIUS

12 = 12"
18 = 18"
24 = 24"
36 = 36"
48 = 48"

ANGLE

30
45
60
90

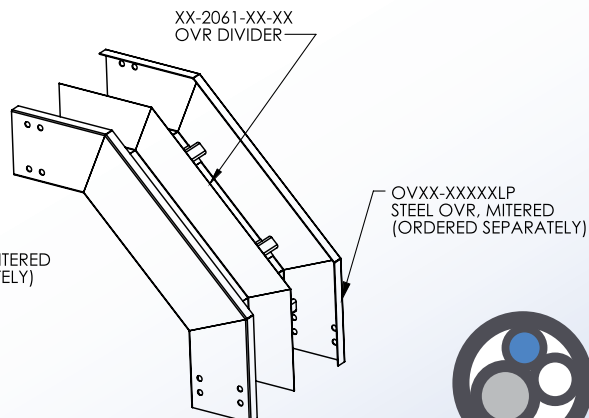
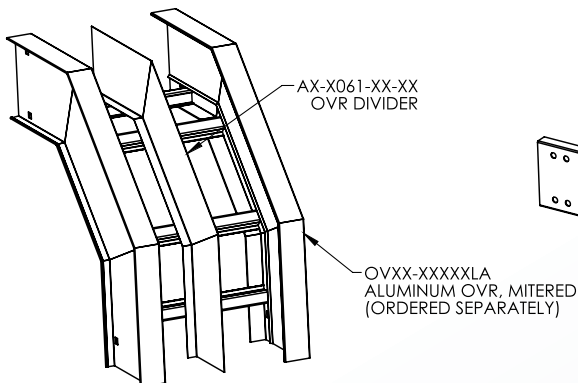

4 International Drive
Rye Brook, NY 10573
Toll Free: 1 888.764.7681
Phone: 914.934.2075
Fax: 914.934.2190
MonoSystems.com



MonoSystems™
wire management. managed.™

Cable Tray / Ladder Tray

XX-X059-XX-XX

PowerTray™ Accessories

Manufactured in the USA by MonoSystems, Inc.



INSIDE VERTICAL RISER DIVIDER STRIP MITERED RADIUS

Notes

- 1.) Attach divider strip to inside vertical bend using #8 tek screws.
- 2.) Views for reference - do not scale.

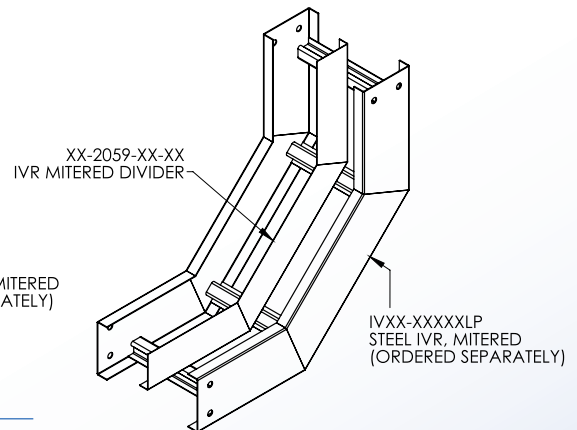
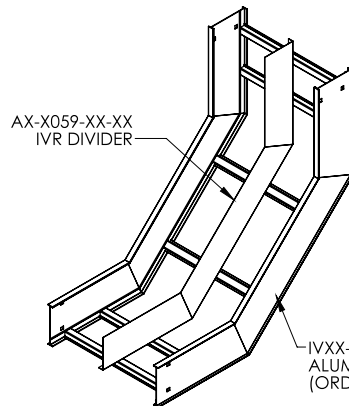
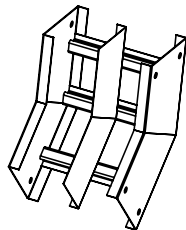
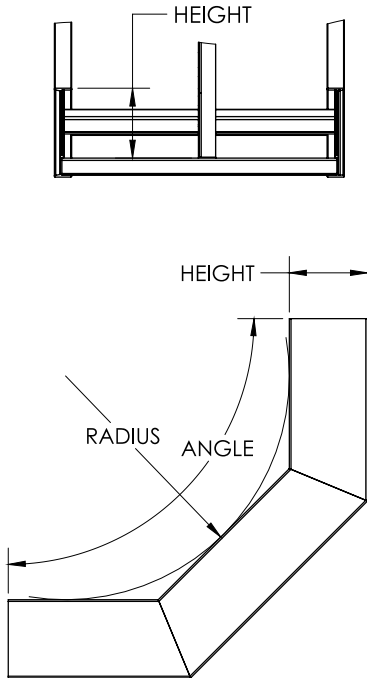

ORDERING DATA EXAMPLE:

X X - X 059 - XX - XX

MATERIAL

A = ALUMINUM
P = PRE-GALV STEEL
G = HDGAF

HEIGHT

4 = 4" (3" DEPTH)
5 = 5" (4" DEPTH)
6 = 6" (5" DEPTH)
7 = 7" (6" DEPTH)

SERIES

1 = "L" LITE SERIES
2 = B,C,D SERIES

RADIUS

12 = 12"
24 = 24"
36 = 36"
48 = 48"

ANGLE

30
45
60
90

4 International Drive
Rye Brook, NY 10573
Toll Free: 1 888.764.7681
Phone: 914.934.2075
Fax: 914.934.2190
MonoSystems.com



MonoSystems™
wire management. managed.™

Cable Tray / Ladder Tray X0-2027-X

PowerTray™ Accessories

Manufactured in the USA by MonoSystems, Inc.



WALL SUPPORT BRACKET

Notes

- 1.) Ordered as each.
- 2.) Bracket material: 3/16" steel or 1/4" aluminum.
- 3.) Mounting and support hardware (by others).
- 4.) Max. Uniform load 600lbs.
- 5.) Views for reference - Do not scale.

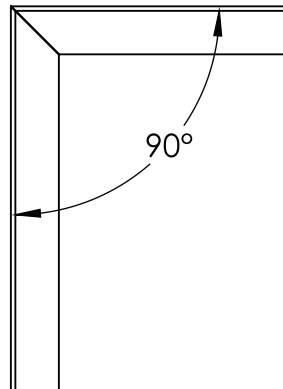
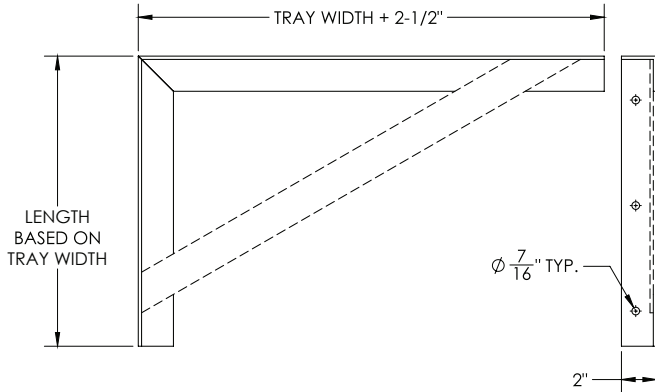

ORDERING DATA EXAMPLE:

X0-2027-XX

MATERIAL

G = H.D.G.A.F.
STEEL
Z = ZINC PLATED
STEEL
A = ALUMINUM

SERIES

06 = 6"
09 = 9"
12 = 12"
18 = 18"
24 = 24"
30 = 30"
36 = 36"

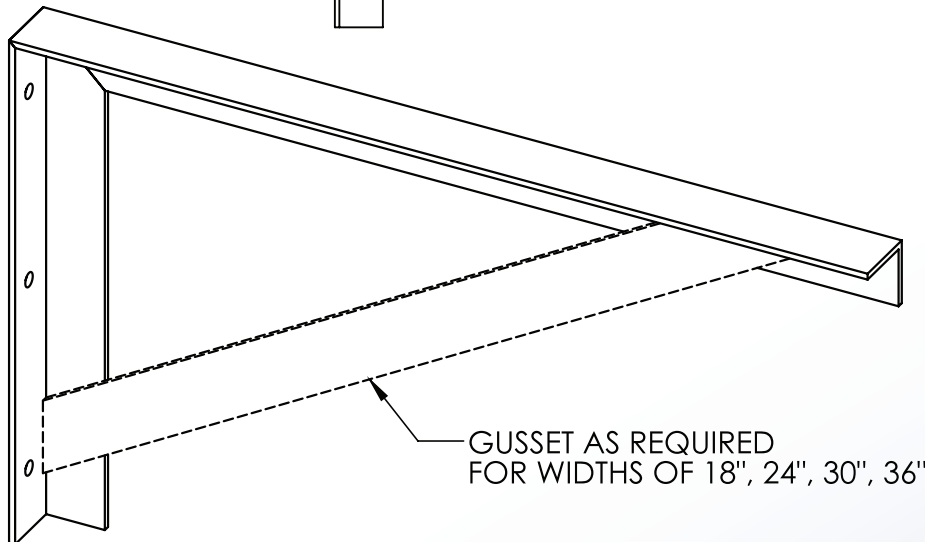

4 International Drive
Rye Brook, NY 10573
Toll Free: 1 888.764.7681
Phone: 914.934.2075
Fax: 914.934.2190
MonoSystems.com



MonoSystems™
Expect. Direct.

Cable Tray / Ladder Tray XX-X016-XX

PowerTray™ Accessories

Manufactured in the USA by MonoSystems, Inc.



FRAME TRAY TO BOX CONNECTOR

Notes

- 1.) Designed to attach to the end of a power tray run to a distribution cabinet or control center to help reinforce the box at the point of entry.
- 2.) Packaged with hardware for connection to cable tray.
- 3.) Holes shown for reference only. No tray to box mounting holes provided. Field drill as required.

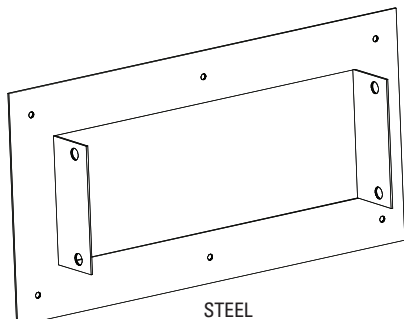

STEEL

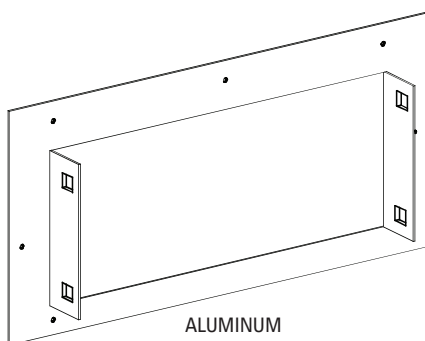

ALUMINUM



ORDERING DATA EXAMPLE:

(X) (X) - (X) 016 - (XX)

TRAY MATERIAL

A = ALUMINUM
G = STEEL H.D.G.A.F.
P = STEEL PRE-GALV.

RAIL HEIGHT

4 = 4" HIGH
5 = 5" HIGH
6 = 6" HIGH
7 = 7" HIGH

SERIES

1 = "L" SERIES
2 = SERIES B, C, D & E

TRAY WITH

06 = 6" WIDE
09 = 9" WIDE
12 = 12" WIDE
18 = 18" WIDE
24 = 24" WIDE
30 = 30" WIDE
36 = 36" WIDE

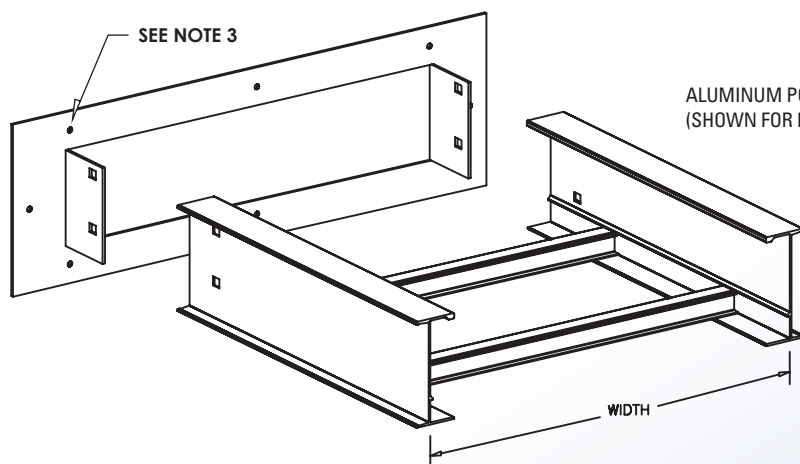

ALUMINUM POWER TRAY
(SHOWN FOR REFERENCE)

4 International Drive
Rye Brook, NY 10573
Toll Free: 1 888.764.7681
Phone: 914.934.2075
Fax: 914.934.2190
MonoSystems.com



MonoSystems™
wire management. managed.™

Cable Tray / Ladder Tray Z0-NEOPE34

PowerTray™ Accessories

Manufactured in the USA by MonoSystems, Inc.



INSULATOR PAD

Notes

- 1.) Sold as a pair. Supplied in the flat.
- 2.) Use an insulator or friction reducer.
- 3.) Hardness rockwell R=65
- 4.) Material: 0.04" high density polyethylene (HDPE).
Weight: 0.03 lbs / each. UV resistant.
- 5.) Do not exceed 50ft / lbs of torque on hardware used with insulator pad.
- 6.) Views for reference - Do not scale.

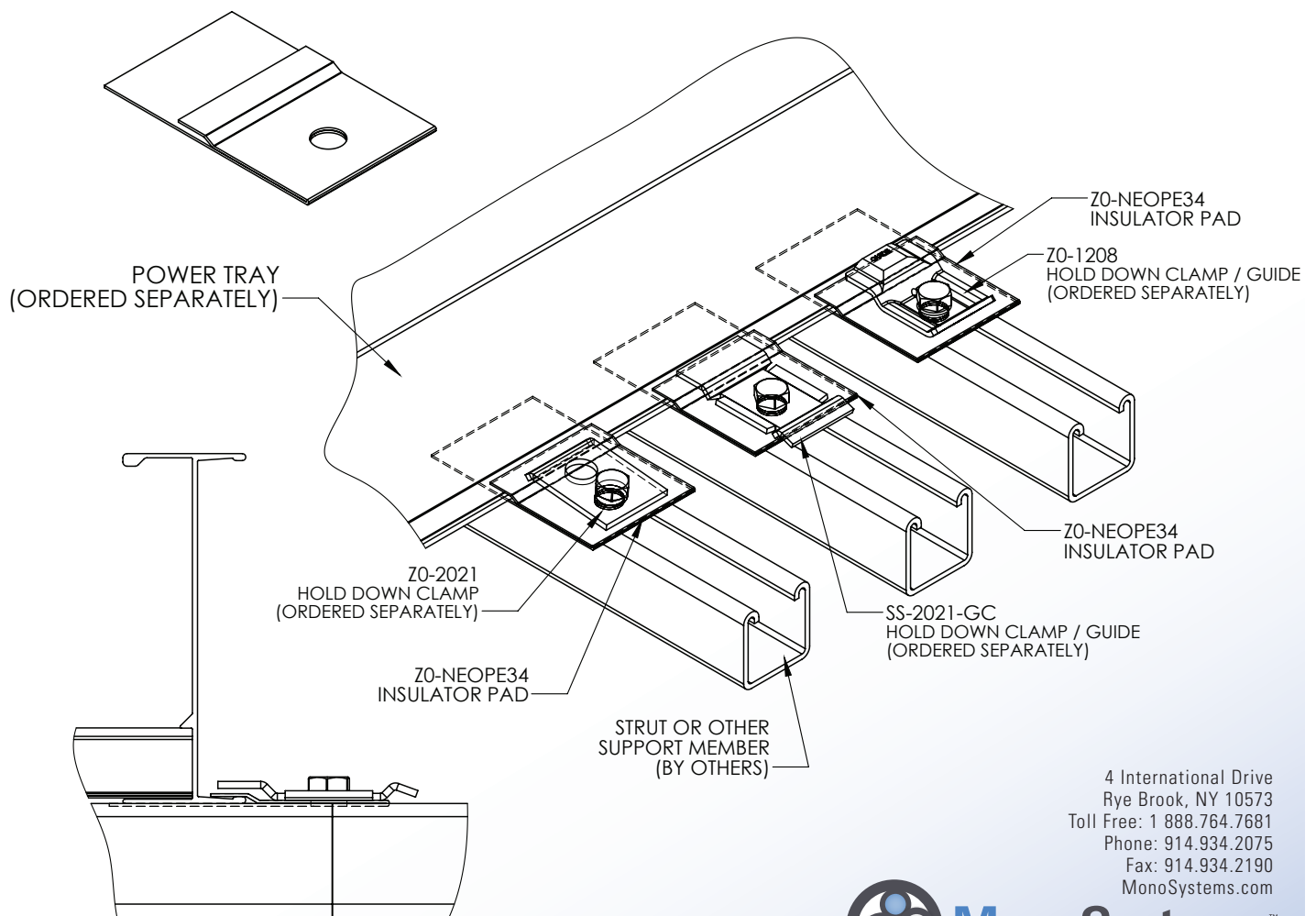
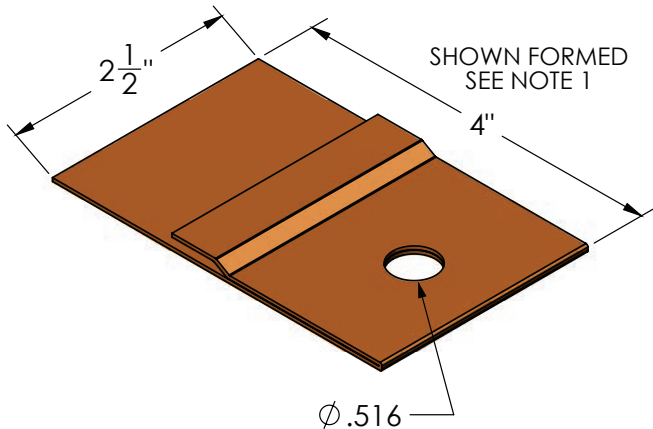

4 International Drive
Rye Brook, NY 10573
Toll Free: 1 888.764.7681
Phone: 914.934.2075
Fax: 914.934.2190
MonoSystems.com



Cable Tray / PowerTray™ XXX-021

PowerTray™ Accessories

Manufactured by MonoSystems, Inc.

THREADED ROD HANGER CLAMP

Notes:

- 1.) Ordered as a pair (2-clips provided).
2-pairs (4-clips) required per section installation.
- 2.) Material: 10GA galv. steel.
Mounting hardware and threaded rod by others.
- 3.) Views for reference - do not scale.

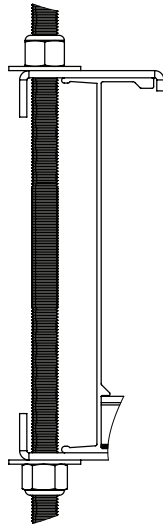

ORDERING DATA EXAMPLE:

XXX-021XXX

RAIL TYPE

(SEE CHART)

ROD SIZE

1/2" = STANDARD
(LEAVE BLANK)
-375 = Ø3/8"
-625 = Ø5/8"

ORDERING DATA

XXX - 021

RAIL TYPE

ALUMINUM RAIL TYPES:

L4A L6A
ML4A B6A
B4A C6A
C4A D6A
HD6A
L5A L7A
B5A C7A
C5A D7A
E7A

STEEL RAIL TYPES:

L48P L66P
B48P B68P
C44P C68P
D44P C66P
D64P
L56P L76P
B58P C78P
C56P D76P
D54P E74P

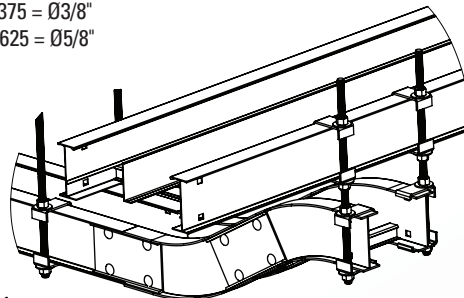
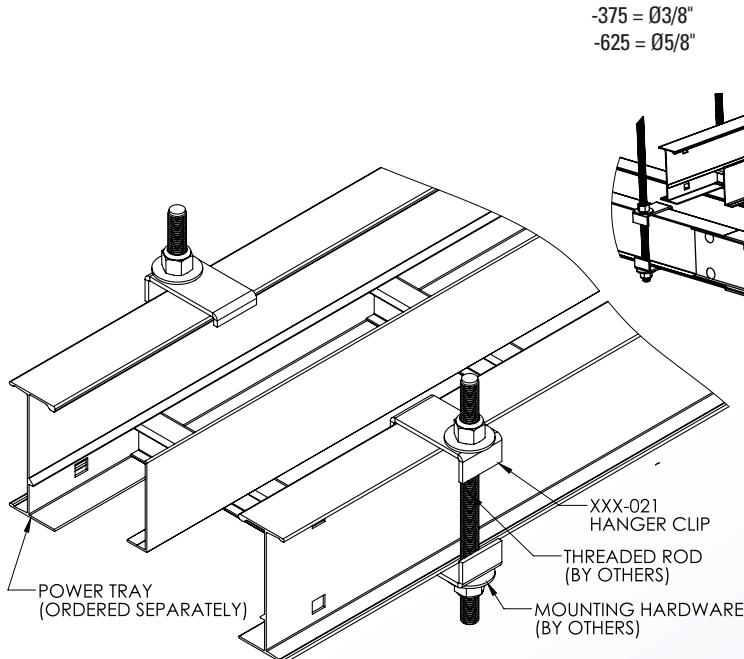

ASSEMBLY VIEW
TRAY & COMPONENTS
SHOWN FOR REFERENCE

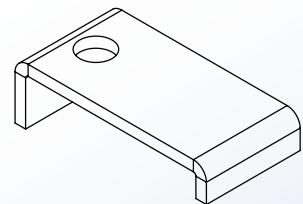

4 International Drive
Rye Brook, NY 10573
Toll Free: 1 888.764.7681
Phone: 914.934.2075
Fax: 914.934.2190
MonoSystems.com



MonoSystems™
Expect. Direct.

Cable Tray / Center Spine 010X-045X

MonoTray™ Accessories

Manufactured by MonoSystems, Inc.

ALUMINUM TRAY TO BOX CONNECTOR

Notes:

- 1.) Designed to attach the end of a Mono-Tray run to a distribution cabinet or control center to help reinforce the box at the point of entry.
- 2.) Includes 3/8"-16 x 2-1/2" hex bolt, washer and hex nut mounting hardware.
- 3.) Views for reference - do not scale.

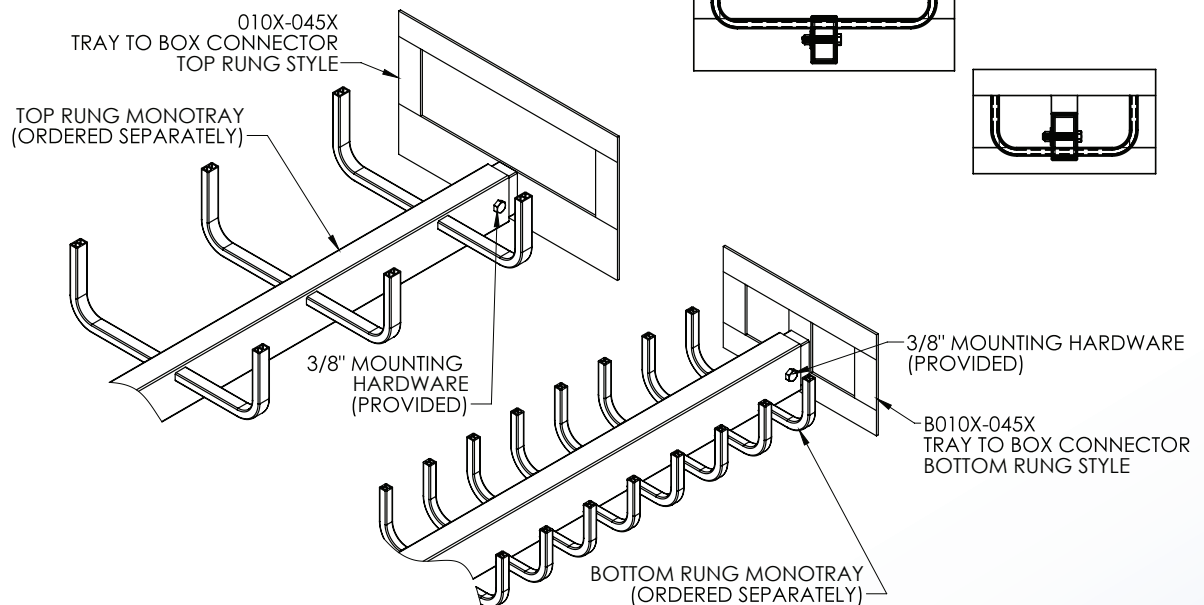
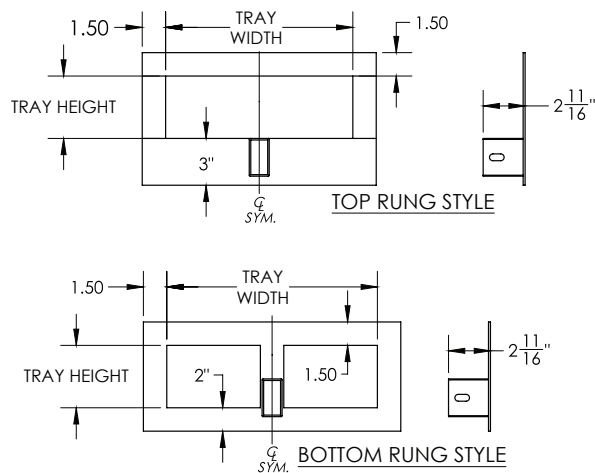

ORDERING DATA EXAMPLE:

X010X-045X

STYLE

TRAY HEIGHT

TRAY WIDTH

LEAVE BLANK = TOP RUNG
B = BOTTOM RUNG

3 = 3"
4 = 4"
6 = 6"

CALLOUT NUMBER	ACTUAL WIDTH (TOP RUNG)	ACTUAL WIDTH (BOTTOM RUNG)
1	6"	7.5"
2	9"	10.5"
3	12"	13.5"
4	18"	18"
5	24"	24"

4 International Drive
Rye Brook, NY 10573
Toll Free: 1 888.764.7681
Phone: 914.934.2075
Fax: 914.934.2190
MonoSystems.com



Cable Tray / Ladder Tray Z0-NEOPE34

PowerTray™ Accessories

Manufactured in the USA by MonoSystems, Inc.



INSULATOR PAD

Notes

- 1.) Sold as a pair. Supplied in the flat.
- 2.) Use an insulator or friction reducer.
- 3.) Hardness rockwell R=65
- 4.) Material: 0.04" high density polyethylene (HDPE).
Weight: 0.03 lbs / each. UV resistant.
- 5.) Do not exceed 50ft / lbs of torque on hardware used with insulator pad.
- 6.) Views for reference - Do not scale.

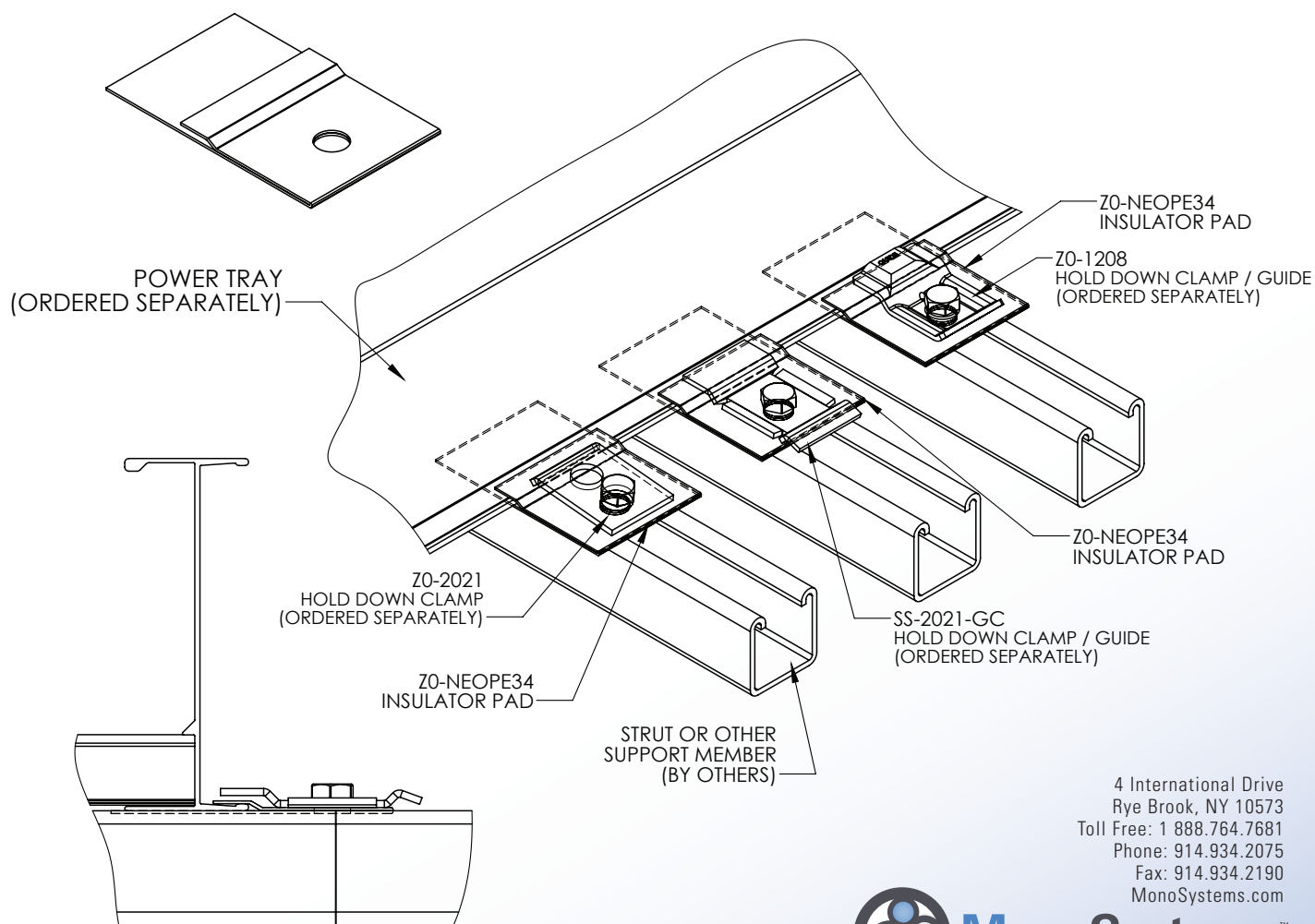
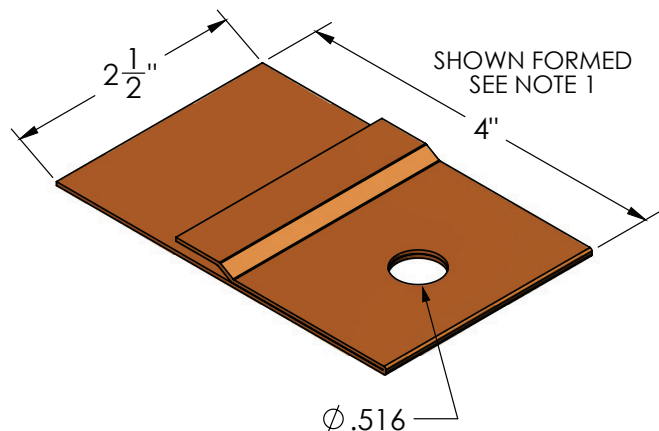

4 International Drive
Rye Brook, NY 10573
Toll Free: 1 888.764.7681
Phone: 914.934.2075
Fax: 914.934.2190
MonoSystems.com



MonoSystems™
Expect. Direct.

Cable Tray / Ladder Tray

XX-X011-PR

PowerTray™ Accessories

Manufactured by MonoSystems, Inc.

HORIZONTAL PIVOT CONNECTORS

Notes

- 1.) Includes two pivot connectors with 3/8" pivot and 3/8" tray mounting hardware. Recommended torque for 3/8" fasteners: 35 ft-lbs [47.5 N-m].
- 2.) Allows for directional changes up to 6°. For pivot requirements beyond 6° see part number: XX-X011-E Horizontal Pivot Extender Plate.
- 3.) Tray must be supported within 24" on both sides per NEMA VE2. Supports by others.
- 4.) Views for reference - do not scale.



ORDERING DATA EXAMPLE:

XX-X011-PR

TRAY MATERIAL

A = ALUMINUM
G = HDGAF
P = PRE GALV

RAIL HEIGHT

4 = 4" TRAY HEIGHT
5 = 5" TRAY HEIGHT
6 = 6" TRAY HEIGHT
7 = 7" TRAY HEIGHT

SERIES

1 = LITE "L" SERIES TRAY
2 = B,C,D SERIES TRAY

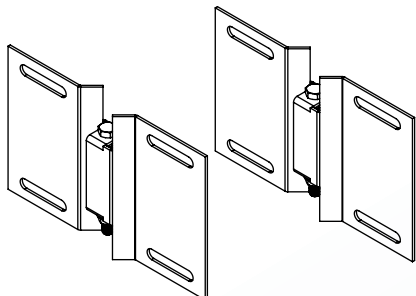
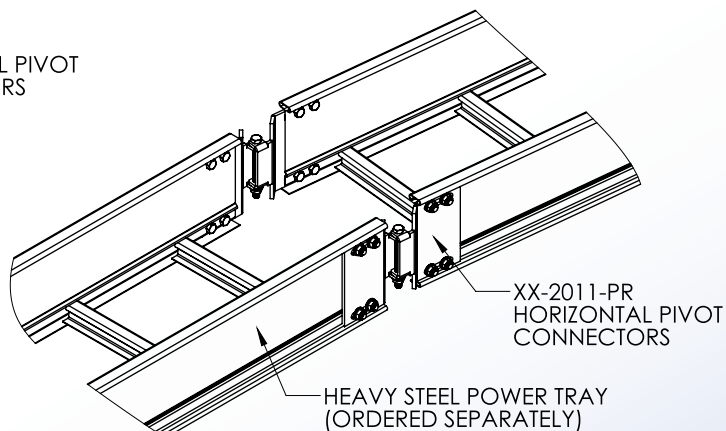
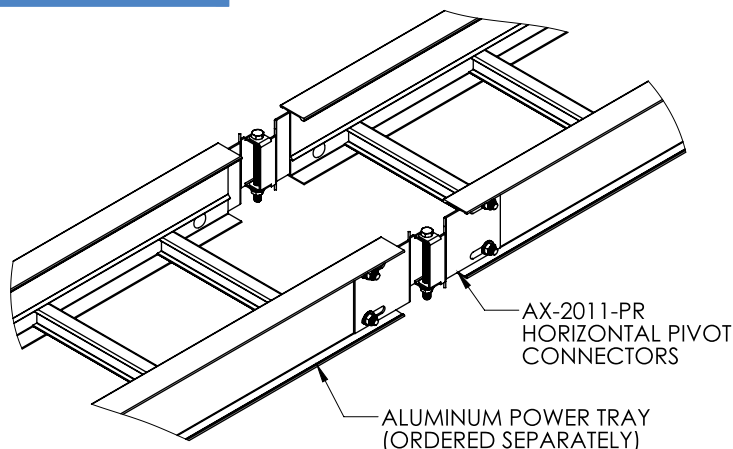

4 International Drive
Rye Brook, NY 10573
Toll Free: 1 888.764.7681
Phone: 914.934.2075
Fax: 914.934.2190
MonoSystems.com



MonoSystems™
Expect. Direct.

Cable Tray / Ladder Tray

XX-X010-PR



PowerTray™ Accessories

Manufactured by MonoSystems, Inc.

VERTICAL PIVOT CONNECTOR

Notes

- 1.) Ordered as pairs. Includes 3/8" pivot and 3/8" tray mounting hardware. Orient as desired and tighten hardware. Recommended torque for 3/8" fasteners: 35 ft-lbs [47.5 N-m]
- 2.) Tray must be supported within 24" on both sides per NEMA VE2. Supports by others.
- 3.) Bonding jumper not required.
- 4.) Views for reference - do not scale.

ORDERING DATA EXAMPLE:

XH-X010-PR

TRAY MATERIAL

A = ALUMINUM
G = HDGAF
P = PRE-GALV STEEL

RAIL HEIGHT

4 = 4" HIGH
5 = 5" HIGH
6 = 6" HIGH
7 = 7" HIGH

SERIES

1 = "L" SERIES
2 = B,C,D,E SERIES

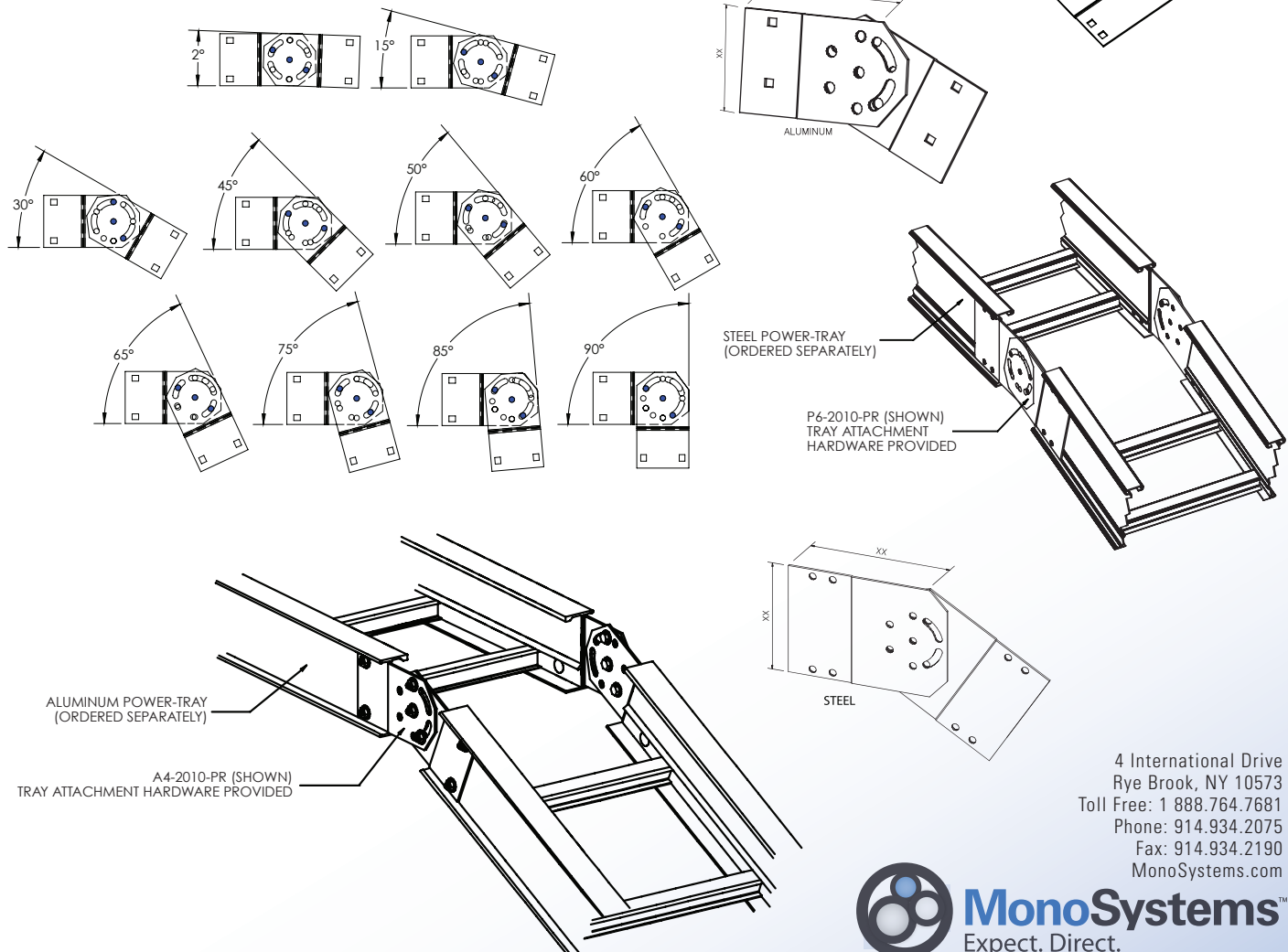

Cable Tray / Ladder Tray CSUP-XX-XX

CableTray Accessories
Manufactured by MonoSystems, Inc.

C-SUPPORT BRACKET

Notes:

- 1.) Ordered as each. For cable tray installation under ceilings or overhangs. Can be stacked for multiple levels of cable tray support.
- 2.) Bracket material: 7/8" x 1-5/8" 12GA steel.
- 3.) Tray mounting hardware ordered separately. Wall or ceiling mounting hardware by others.
- 4.) Views for reference, do not scale.

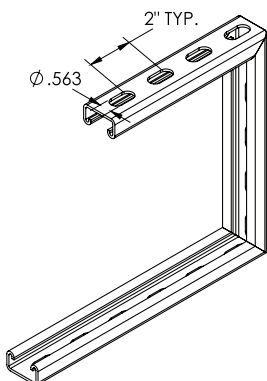
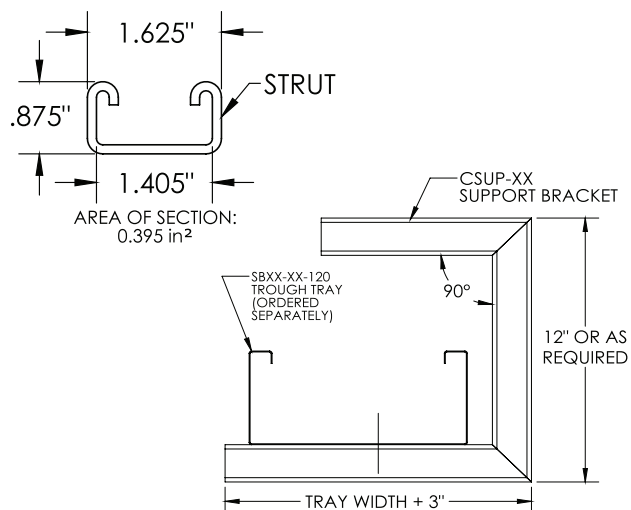

ORDERING DATA EXAMPLE:

CSUP-XX-XX

TRAY WIDTH

4 = 4"
6 = 6"
8 = 8"
9 = 9"
10 = 10"
12 = 12"
18 = 18"

MATERIAL

P = PREGALV.
HD = HDGAF
PG = PAINTED GRAY
PB = PAINTED BLACK

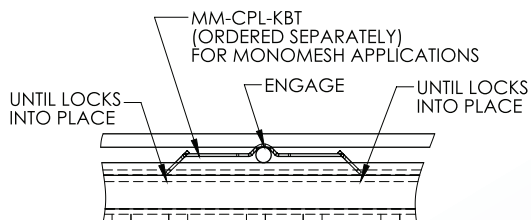
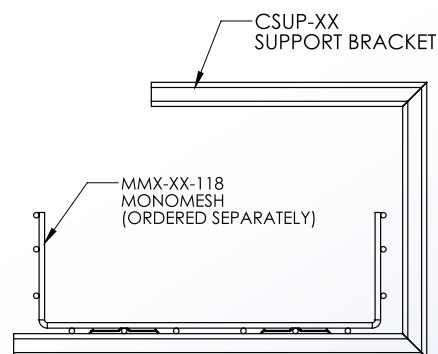
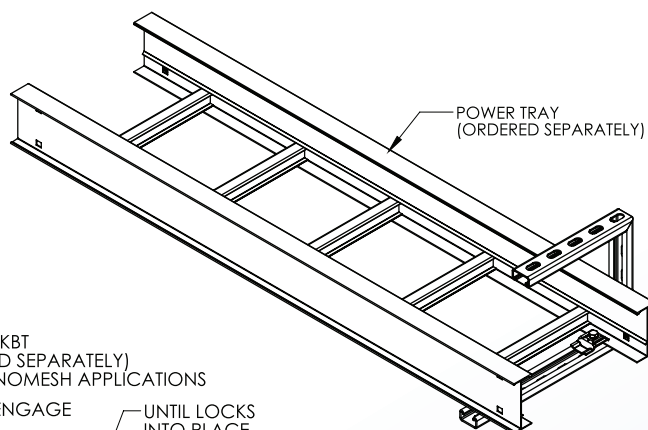

4 International Drive
Rye Brook, NY 10573
Toll Free: 1 888.764.7681
Phone: 914.934.2075
Fax: 914.934.2190
MonoSystems.com



MonoSystems™
Expect. Direct.

Cable Tray / Ladder / Steel B48 Series

NEMA Load Class: 16A/12C

CSA Load Class: D1-3m

PowerTray™

Manufactured by MonoSystems, Inc.

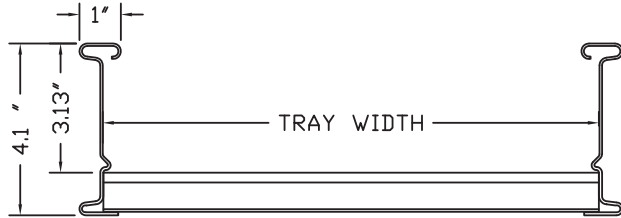

Siderail: 4.188"
Load Depth: 3.14"

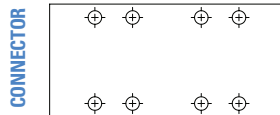

B48/STRAIGHT SECTION

General Information

TRAY DESIGN: Construction and markings are per the latest edition of NEMA Standards Pub. VE1, CSA C22.2 No. 126.

TRAY GROUNDING CAPABILITY: Classified as an equipment grounding conductor per N.E.C. 392.7 with a maximum 1600 ampere rating. UL Cross Sectional area: 0.40 in²

CONNECTORS: Supplied in pairs with hardware. Splice resistance is less than 0.00033 ohms. Standard hardware: 3/8 in. cadmium-plated with clear zinc topcoat. Stainless steel hardware is available upon request.

MonoSystems trays marked with CSA load class have been tested (loading, finish and electrical) by UL to CSA standard 126 22.2

Material: Steel

LOAD CHART*	POWER-TRAY RAIL DATA		RAIL TYPE: B48					
	SPAN (ft)		6	8	10	12	14	16
	MAX LOAD (lbs/ft)		412	232	148	103	76	58
	DEFLECTION MULTIPLIER		0.0007	0.0022	0.0054	0.011	0.021	0.036



Classified by UL as equipment grounding conductors per NEC 392.7.

* Values are based on simple beam tests per NEMA VE 1 on 36" wide cable tray with rungs spaced on 12" centers. Cable trays will support, without collapse, a 200 lb. (90.7 kg) concentrated load over and above published loads. Published load safety factor is 1.5.

To convert 1.5 safety factor to 2.0, multiply the published load by 0.75. To obtain mid-span deflection, multiply a load by the deflection multiplier. Cable tray must be supported on spans shorter than or equal to the length of the cable tray being installed.

Individual rungs will support without collapse a 200 lb. (90.7 kg) concentrated load applied at the mid-span of the rung, over and above the NEMA rated cable load with a 1.5 safety factor for highlighted NEMA spans and loads.

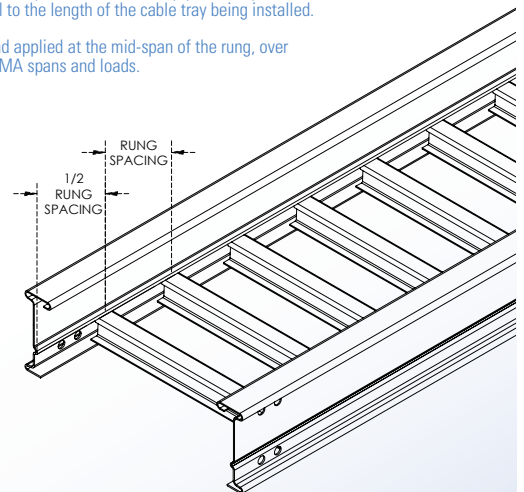
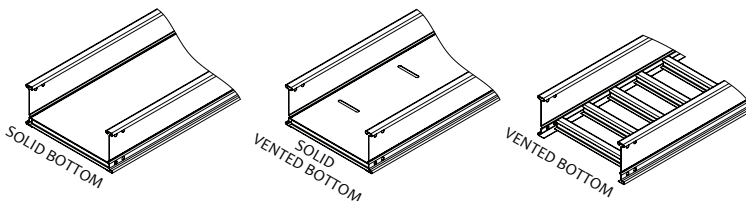

ORDERING DATA EXAMPLE:

PowerTray, 4.19" High Ladder, Steel Pre-Galv, 06" Rung Spacing, 06" Wide, 12' Long

B48 P 06 - 06 - 144

RAIL SERIES	MATERIAL	RUNG SPACE	TRAY WIDTH	TRAY LENGTH
B48	P = STEEL PRE-GALV. G = STEEL H.D.G.A.F.	06 = 6" 09 = 9" 12 = 12" 18 = 18" 04 = VENTED BOTTOM SB = SOLID BOTTOM SBV = SOLID VENTED BOTTOM	06 = 6" 09 = 9" 12 = 12" 18 = 18" 24 = 24" 30 = 30" 36 = 36" 42 = 42"	120 = 10' 144 = 12'

4 International Drive
Rye Brook, NY 10573
Toll Free: 1 888.764.7681
Phone: 914.934.2075
Fax: 914.934.2190
MonoSystems.com



Cable Tray / Ladder / Steel B58 Series

NEMA Load Class: 16A/12C

CSA Load Class: D1-3m

PowerTray™

Manufactured MonoSystems, Inc.

B58/STRAIGHT SECTION

General Information

TRAY DESIGN: Construction and markings are per the latest edition of NEMA Standards Pub. VE1, CSA C22.2 No. 126.

TRAY GROUNDING CAPABILITY: Classified as an equipment grounding conductor per N.E.C. 392.7 with a maximum 1600 ampere rating. UL Cross Sectional area: 0.40 in²

CONNECTORS: Supplied in pairs with hardware. Splice resistance is less than 0.00033 ohms. Standard hardware: 3/8 in. cadmium-plated with clear zinc topcoat. Stainless steel hardware is available upon request.

MonoSystems trays marked with CSA load class have been tested (loading, finish and electrical) by UL to CSA standard 126 22.2

Material: Steel

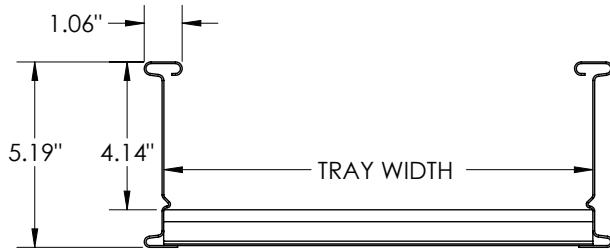

Siderail: 5.188"
Load Depth: 4.14"

CONNECTOR

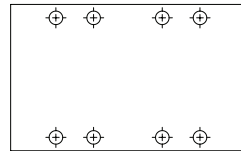

LOAD CHART*

POWER-TRAY RAIL DATA	RAIL TYPE: B58					
SPAN (ft)	6	8	10	12	14	16
MAX LOAD (lbs/ft)	436	245	157	109	80	61
DEFLECTION MULTIPLIER	0.0004	0.0013	0.0032	0.0066	0.012	0.021



Classified by UL as equipment grounding conductors per NEC 392.7.

* Values are based on simple beam tests per NEMA VE 1 on 36" wide cable tray with rungs spaced on 12" centers. Cable trays will support, without collapse, a 200 lb. (90.7 kg) concentrated load over and above published loads. Published load safety factor is 1.5.

To convert 1.5 safety factor to 2.0, multiply the published load by 0.75. To obtain mid-span deflection, multiply a load by the deflection multiplier. Cable tray must be supported on spans shorter than or equal to the length of the cable tray being installed.

Individual rungs will support without collapse a 200 lb. (90.7 kg) concentrated load applied at the mid-span of the rung, over and above the NEMA rated cable load with a 1.5 safety factor for highlighted NEMA spans and loads.

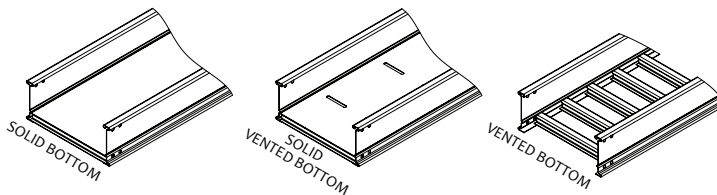

ORDERING DATA EXAMPLE:

PowerTray, 5.19" High Ladder, Steel Pre-Galv, 06" Rung Spacing, 06" Wide, 12' Long

B58 P 06 - 06 - 144

RAIL SERIES
B58

MATERIAL
P = STEEL
PRE-GALV.
G = STEEL
H.D.G.A.F.

RUNG SPACE
06 = 6"
09 = 9"
12 = 12"
18 = 18"
04 = VENTED BOTTOM
SB = SOLID BOTTOM
SBV = SOLID VENTED BOTTOM

TRAY WIDTH
06 = 6"
09 = 9"
12 = 12"
18 = 18"
24 = 24"
30 = 30"
36 = 36"
42 = 42"

TRAY LENGTH
120 = 10'
144 = 12'

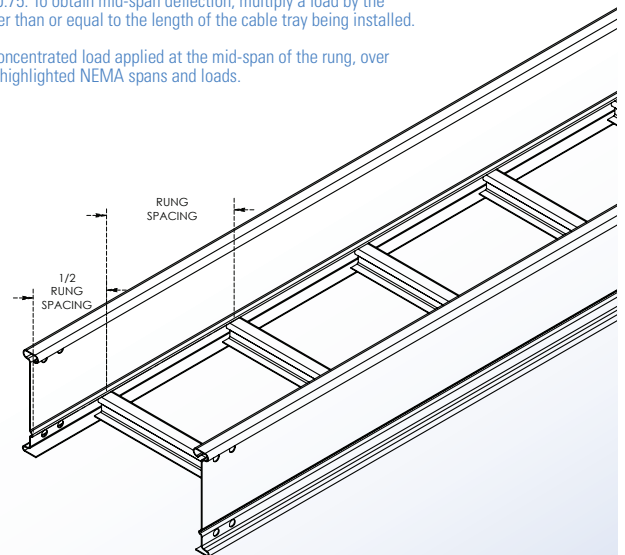

4 International Drive
Rye Brook, NY 10573
Toll Free: 1 888.764.7681
Phone: 914.934.2075
Fax: 914.934.2190
MonoSystems.com



MonoSystems™
Expect. Direct.

Cable Tray / Ladder / Steel B68 Series

NEMA Load Class: 16A/12C

CSA Load Class: D1-3m

PowerTray™

Manufactured by MonoSystems, Inc.

B68/STRAIGHT SECTION

General Information

TRAY DESIGN: Construction and markings are per the latest edition of NEMA Standards Pub. VE1, CSA C22.2 No. 126.

TRAY GROUNDING CAPABILITY: Classified as an equipment grounding conductor per N.E.C. 392.7 with a maximum 1600 ampere rating. UL Cross Sectional area: 0.70 in²

CONNECTORS: Supplied in pairs with hardware. Splice resistance is less than 0.00033 ohms. Standard hardware: 3/8 in. cadmium-plated with clear zinc topcoat. Stainless steel hardware is available upon request.

MonoSystems trays marked with CSA load class have been tested (loading, finish and electrical) by UL to CSA standard 126 22.2

Material: Steel

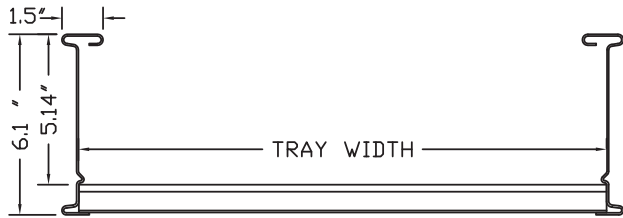

Siderail: 6.188"
Load Depth: 5.14"

CONNECTOR

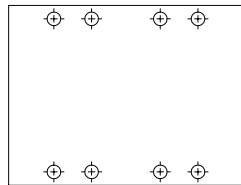

LOAD CHART*

POWER-TRAY RAIL DATA	RAIL TYPE: B68					
SPAN (ft)	6	8	10	12	14	16
MAX LOAD (lbs/ft)	440	248	158	110	81	62
DEFLECTION MULTIPLIER	0.0003	0.0008	0.002	0.0042	0.0078	0.013



Classified by UL as equipment grounding conductors per NEC 392.7.

* Values are based on simple beam tests per NEMA VE 1 on 36" wide cable tray with rungs spaced on 12" centers. Cable trays will support, without collapse, a 200 lb. (90.7 kg) concentrated load over and above published loads. Published load safety factor is 1.5.

To convert 1.5 safety factor to 2.0, multiply the published load by 0.75. To obtain mid-span deflection, multiply a load by the deflection multiplier. Cable tray must be supported on spans shorter than or equal to the length of the cable tray being installed.

Individual rungs will support without collapse a 200 lb. (90.7 kg) concentrated load applied at the mid-span of the rung, over and above the NEMA rated cable load with a 1.5 safety factor for highlighted NEMA spans and loads.

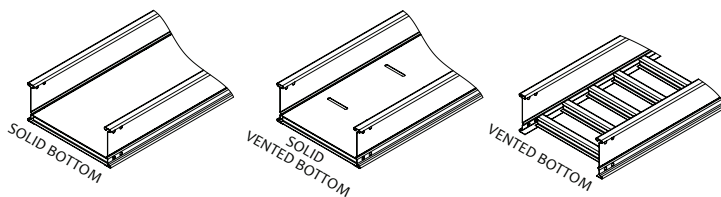

ORDERING DATA EXAMPLE:

PowerTray, 6.19" High Ladder, Steel Pre-Galv, 06" Rung Spacing, 06" Wide, 12' Long

B68 P 06 - 06 - 144

RAIL SERIES
B68

MATERIAL
P = STEEL
PRE-GALV.
G = STEEL
H.D.G.A.F.

RUNG SPACE
06 = 6"
09 = 9"
12 = 12"
18 = 18"
04 = VENTED BOTTOM
SB = SOLID BOTTOM
SBV = SOLID VENTED BOTTOM

TRAY WIDTH
06 = 6"
09 = 9"
12 = 12"
18 = 18"
24 = 24"
30 = 30"
36 = 36"
42 = 42"

TRAY LENGTH
120 = 10'
144 = 12'

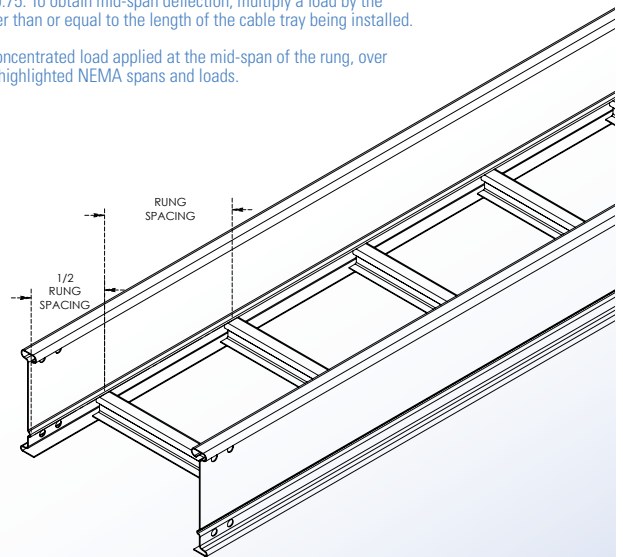

4 International Drive
Rye Brook, NY 10573
Toll Free: 1 888.764.7681
Phone: 914.934.2075
Fax: 914.934.2190
MonoSystems.com



MonoSystems™
Expect. Direct.

Cable Tray / Ladder / Steel C46 Series

NEMA Load Class: 20A/16b

CSA Load Class: D1-6m

PowerTray™

Manufactured by MonoSystems, Inc.

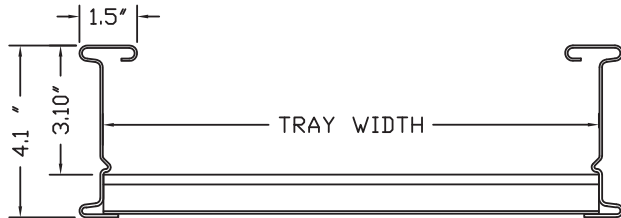

Siderail: 4.188"
Load Depth: 3.13"

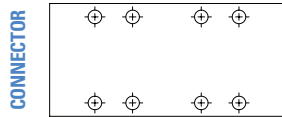

C46/STRAIGHT SECTION

General Information

TRAY DESIGN: Construction and markings are per the latest edition of NEMA Standards Pub. VE1, CSA C22.2 No. 126.

TRAY GROUNDING CAPABILITY: Classified as an equipment grounding conductor per N.E.C. 392.7 with a maximum 1600 ampere rating. UL Cross Sectional area: 0.70 in²

CONNECTORS: Supplied in pairs with hardware. Splice resistance is less than 0.00033 ohms. Standard hardware: 3/8 in. cadmium-plated with clear zinc topcoat. Stainless steel hardware is available upon request.

MonoSystems trays marked with CSA load class have been tested (loading, finish and electrical) by UL to CSA standard 126 22.2

Material: Steel

LOAD CHART*	POWER-TRAY RAIL DATA		RAIL TYPE: C46					
	SPAN (ft)		10	12	14	16	18	20
	MAX LOAD (lbs/ft)		252	175	130	99	79	63
	DEFLECTION MULTIPLIER		0.0035	0.0072	0.013	0.023	0.037	0.056



Classified by UL as equipment grounding conductors per NEC 392.7.

* Values are based on simple beam tests per NEMA VE 1 on 36" wide cable tray with rungs spaced on 12" centers. Cable trays will support, without collapse, a 200 lb. (90.7 kg) concentrated load over and above published loads. Published load safety factor is 1.5.

To convert 1.5 safety factor to 2.0, multiply the published load by 0.75. To obtain mid-span deflection, multiply a load by the deflection multiplier. Cable tray must be supported on spans shorter than or equal to the length of the cable tray being installed.

Individual rungs will support without collapse a 200 lb. (90.7 kg) concentrated load applied at the mid-span of the rung, over and above the NEMA rated cable load with a 1.5 safety factor for highlighted NEMA spans and loads.

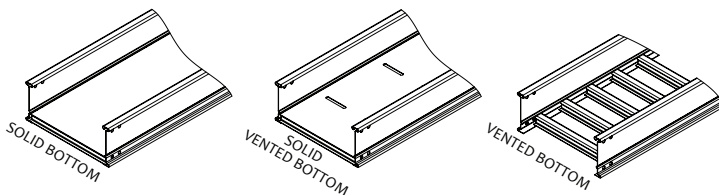

ORDERING DATA EXAMPLE:

PowerTray, 4.19" High Ladder, Steel Pre-Galv, 06" Rung Spacing, 06" Wide, 12' Long

C46 P 06 - 06 - 144

RAIL SERIES	MATERIAL	RUNG SPACE	TRAY WIDTH	TRAY LENGTH
C46	P = STEEL PRE-GALV. G = STEEL H.D.G.A.F.	06 = 6" 09 = 9" 12 = 12" 18 = 18"	06 = 6" 09 = 9" 12 = 12" 18 = 18" 24 = 24" 30 = 30" 36 = 36" 42 = 42"	144 = 12' 240 = 20'
		04 = VENTED BOTTOM SB = SOLID BOTTOM SBV = SOLID VENTED BOTTOM		

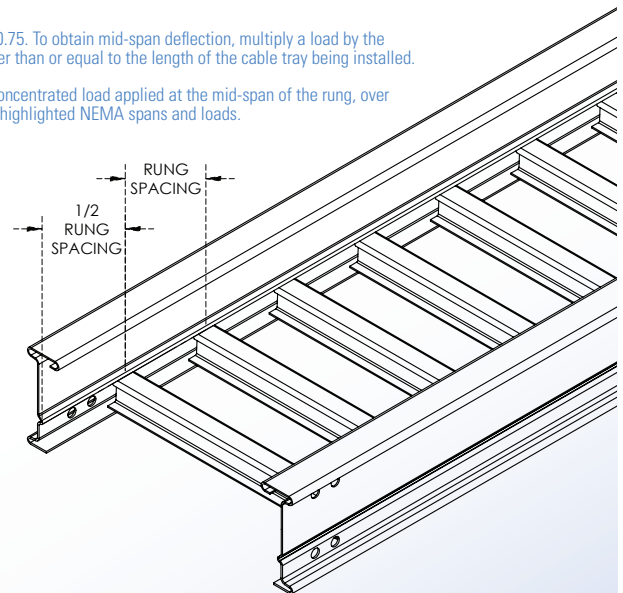

4 International Drive
Rye Brook, NY 10573
Toll Free: 1 888.764.7681
Phone: 914.934.2075
Fax: 914.934.2190
MonoSystems.com



MonoSystems™
Expect. Direct.

Cable Tray / Ladder / Steel C56 Series

NEMA Load Class: 20A/16C

CSA Load Class: D1-6m

PowerTray™

Manufactured by MonoSystems, Inc.

C56/STRAIGHT SECTION

General Information

TRAY DESIGN: Construction and markings are per the latest edition of NEMA Standards Pub. VE1, CSA C22.2 No. 126.

TRAY GROUNDING CAPABILITY: Classified as an equipment grounding conductor per N.E.C. 392.7 with a maximum 1600 ampere rating. UL Cross Sectional area: 0.70 in²

CONNECTORS: Supplied in pairs with hardware. Splice resistance is less than 0.00033 ohms. Standard hardware: 3/8 in. cadmium-plated with clear zinc topcoat. Stainless steel hardware is available upon request.

MonoSystems trays marked with CSA load class have been tested (loading, finish and electrical) by UL to CSA standard 126 22.2

Material: Steel



Siderail: 5.188"
Load Depth: 4.13"

CONNECTOR

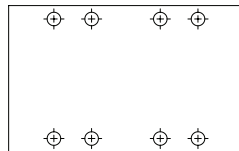

LOAD CHART*

POWER-TRAY RAIL DATA	RAIL TYPE: C56					
SPAN (ft)	10	12	14	16	18	20
MAX LOAD (lbs/ft)	276	192	141	108	82	69
DEFLECTION MULTIPLIER	0.0021	0.0044	0.0082	0.014	0.022	0.033



Classified by UL as equipment grounding conductors per NEC 392.7.

* Values are based on simple beam tests per NEMA VE 1 on 36" wide cable tray with rungs spaced on 12" centers. Cable trays will support, without collapse, a 200 lb. (90.7 kg) concentrated load over and above published loads. Published load safety factor is 1.5.

To convert 1.5 safety factor to 2.0, multiply the published load by 0.75. To obtain mid-span deflection, multiply a load by the deflection multiplier. Cable tray must be supported on spans shorter than or equal to the length of the cable tray being installed.

Individual rungs will support without collapse a 200 lb. (90.7 kg) concentrated load applied at the mid-span of the rung, over and above the NEMA rated cable load with a 1.5 safety factor for highlighted NEMA spans and loads.

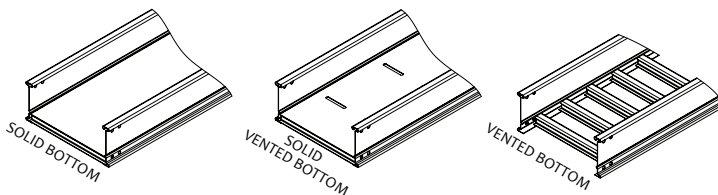

ORDERING DATA EXAMPLE:

PowerTray, 5.19" High Ladder, Steel Pre-Galv, 06" Rung Spacing, 06" Wide, 12' Long

C56 P 06 - 06 - 144

RAIL SERIES
C56

MATERIAL
P = STEEL
PRE-GALV.
G = STEEL
H.D.G.A.F.

RUNG SPACE
06 = 6"
09 = 9"
12 = 12"
18 = 18"
04 = VENTED BOTTOM
SB = SOLID BOTTOM
SBV = SOLID VENTED BOTTOM

TRAY WIDTH
06 = 6"
09 = 9"
12 = 12"
18 = 18"
24 = 24"
30 = 30"
36 = 36"
42 = 42"

TRAY LENGTH
144 = 12'
240 = 20'

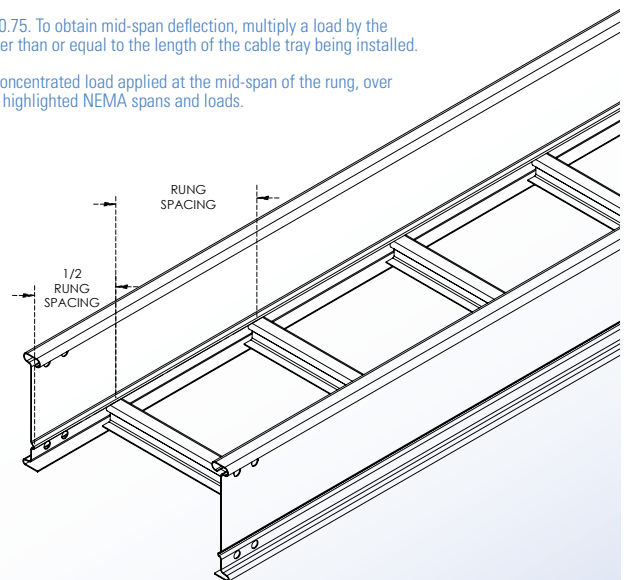

4 International Drive
Rye Brook, NY 10573
Toll Free: 1 888.764.7681
Phone: 914.934.2075
Fax: 914.934.2190
MonoSystems.com



MonoSystems™
Expect. Direct.

Cable Tray / Ladder / Steel C66 Series

NEMA Load Class: 20B / 16C

CSA Load Class: E-6m

PowerTray™

Manufactured by MonoSystems, Inc.

C66/STRAIGHT SECTION

General Information

TRAY DESIGN: Construction and markings are per the latest edition of NEMA Standards Pub. VE1, CSA C22.2 No. 126.

TRAY GROUNDING CAPABILITY: Classified as an equipment grounding conductor per N.E.C. 392.7 with a maximum 1600 ampere rating. UL Cross Sectional area: 1.0 in²

CONNECTORS: Supplied in pairs with hardware. Splice resistance is less than 0.00033 ohms. Standard hardware: 3/8 in. cadmium-plated with clear zinc topcoat. Stainless steel hardware is available upon request.

MonoSystems trays marked with CSA load class have been tested (loading, finish and electrical) by UL to CSA standard 126 22.2

Material: Steel

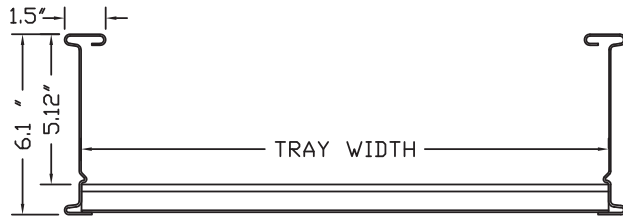

Siderail: 6.188"
Load Depth: 5.11"

CONNECTOR

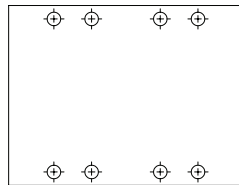

LOAD CHART*

POWER-TRAY RAIL DATA	RAIL TYPE: C66					
SPAN (ft)	10	12	14	16	18	20
MAX LOAD (lbs/ft)	300	208	153	117	93	75
DEFLECTION MULTIPLIER	0.0014	0.0028	0.0052	0.0089	0.0014	0.022



Classified by UL as equipment grounding conductors per NEC 392.7.

* Values are based on simple beam tests per NEMA VE 1 on 36" wide cable tray with rungs spaced on 12" centers. Cable trays will support, without collapse, a 200 lb. (90.7 kg) concentrated load over and above published loads. Published load safety factor is 1.5.

To convert 1.5 safety factor to 2.0, multiply the published load by 0.75. To obtain mid-span deflection, multiply a load by the deflection multiplier. Cable tray must be supported on spans shorter than or equal to the length of the cable tray being installed.

Individual rungs will support without collapse a 200 lb. (90.7 kg) concentrated load applied at the mid-span of the rung, over and above the NEMA rated cable load with a 1.5 safety factor for highlighted NEMA spans and loads.

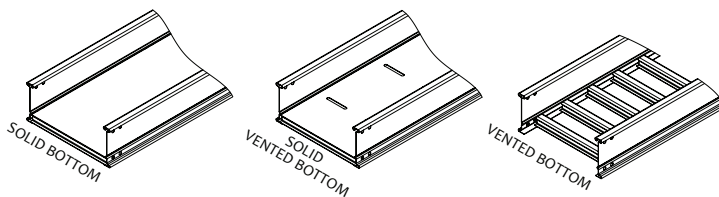

ORDERING DATA EXAMPLE:

PowerTray, 6.19" High Ladder, Steel Pre-Galv, 06" Rung Spacing, 06" Wide, 12' Long

C66 P 06 - 06 - 144

RAIL SERIES
C66

MATERIAL
P = STEEL
PRE-GALV.
G = STEEL
H.D.G.A.F.

RUNG SPACE
06 = 6"
09 = 9"
12 = 12"
18 = 18"
04 = VENTED BOTTOM
SB = SOLID BOTTOM
SBV = SOLID VENTED BOTTOM

TRAY WIDTH
06 - 6"
09 - 9"
12 = 12"
18 = 18"
24 = 24"
30 = 30"
36 = 36"
42 = 42"

TRAY LENGTH
144 = 12'
240 = 20'

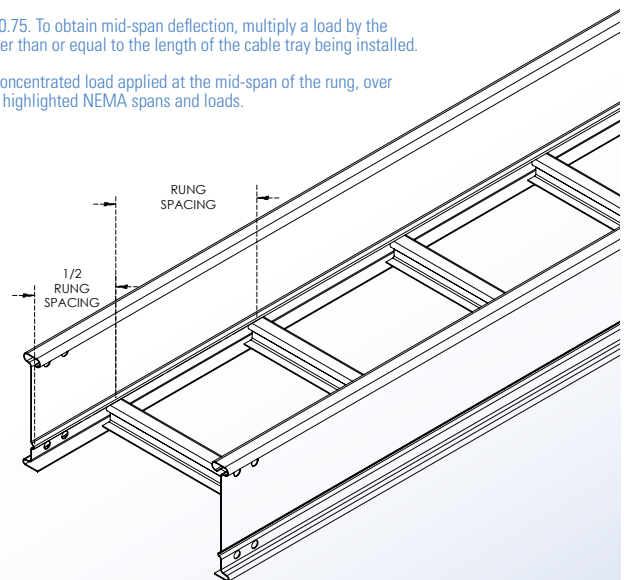

4 International Drive
Rye Brook, NY 10573
Toll Free: 1 888.764.7681
Phone: 914.934.2075
Fax: 914.934.2190
MonoSystems.com



MonoSystems™
Expect. Direct.

Cable Tray / Ladder / Steel C68 Series

NEMA Load Class: 20A / 16B

CSA Load Class: E-6m

PowerTray™

Manufactured by MonoSystems, Inc.

C68/STRAIGHT SECTION

General Information

TRAY DESIGN: Construction and markings are per the latest edition of NEMA Standards Pub. VE1, CSA C22.2 No. 126.

TRAY GROUNDING CAPABILITY: Classified as an equipment grounding conductor per N.E.C. 392.7 with a maximum 1600 ampere rating. UL Cross Sectional area: 0.70 in²

CONNECTORS: Supplied in pairs with hardware. Splice resistance is less than 0.00033 ohms. Standard hardware: 3/8 in. cadmium-plated with clear zinc topcoat. Stainless steel hardware is available upon request.

MonoSystems trays marked with CSA load class have been tested (loading, finish and electrical) by UL to CSA standard 126 22.2

Material: Steel



Siderail: 6.188"
Load Depth: 5.11"

CONNECTOR

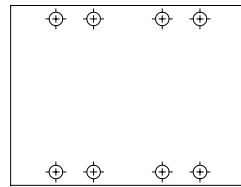

LOAD CHART*

POWER-TRAY RAIL DATA	RAIL TYPE: C68					
SPAN (ft)	10	12	14	16	18	20
MAX LOAD (lbs/ft)	230	146	100	76	62	50
DEFLECTION MULTIPLIER	0.0004	0.0008	0.002	0.0042	0.0078	0.13



Classified by UL as equipment grounding conductors per NEC 392.7.

* Values are based on simple beam tests per NEMA VE 1 on 36" wide cable tray with rungs spaced on 12" centers. Cable trays will support, without collapse, a 200 lb. (90.7 kg) concentrated load over and above published loads. Published load safety factor is 1.5.

To convert 1.5 safety factor to 2.0, multiply the published load by 0.75. To obtain mid-span deflection, multiply a load by the deflection multiplier. Cable tray must be supported on spans shorter than or equal to the length of the cable tray being installed.

Individual rungs will support without collapse a 200 lb. (90.7 kg) concentrated load applied at the mid-span of the rung, over and above the NEMA rated cable load with a 1.5 safety factor for highlighted NEMA spans and loads.

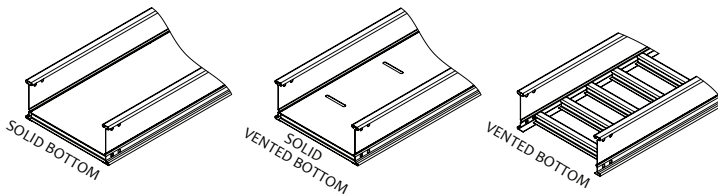

ORDERING DATA EXAMPLE:

PowerTray, 6.19" High Ladder, Steel Pre-Galv, 06" Rung Spacing, 06" Wide, 12' Long

C68 P 06 - 06 - 144

RAIL SERIES
C68

MATERIAL
P = STEEL
PRE-GALV.
G = STEEL
H.D.G.A.F.

RUNG SPACE
06 = 6"
09 = 9"
12 = 12"
18 = 18"
04 = VENTED BOTTOM
SB = SOLID BOTTOM
SBV = SOLID VENTED BOTTOM

TRAY WIDTH
06 - 6"
09 = 9"
12 = 12"
18 = 18"
24 = 24"
30 = 30"
36 = 36"
42 = 42"

TRAY LENGTH
144 = 12'
240 = 20'

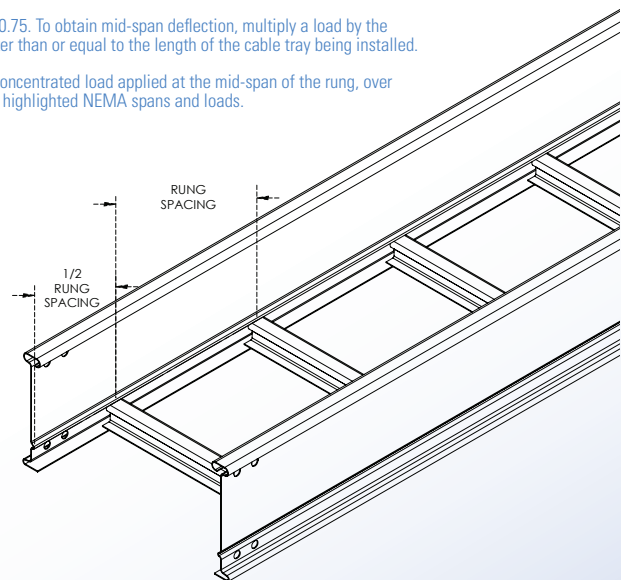

4 International Drive
Rye Brook, NY 10573
Toll Free: 1 888.764.7681
Phone: 914.934.2075
Fax: 914.934.2190
MonoSystems.com



MonoSystems™
Expect. Direct.

Cable Tray / Ladder / Steel C78 Series

NEMA Load Class: 20A / 16B

CSA Load Class: D1-6m

PowerTray™

Manufactured by MonoSystems, Inc.

C78/STRAIGHT SECTION

General Information

TRAY DESIGN: Construction and markings are per the latest edition of NEMA Standards Pub. VE1, CSA C22.2 No. 126.

TRAY GROUNDING CAPABILITY: Classified as an equipment grounding conductor per N.E.C. 392.7 with a maximum 1600 ampere rating. UL Cross Sectional area: 0.70 in²

CONNECTORS: Supplied in pairs with hardware. Splice resistance is less than 0.00033 ohms. Standard hardware: 3/8 in. cadmium-plated with clear zinc topcoat. Stainless steel hardware is available upon request.

MonoSystems trays marked with CSA load class have been tested (loading, finish and electrical) by UL to CSA standard 126 22.2

Material: Steel

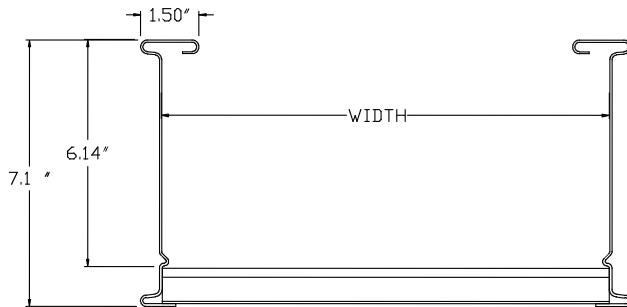

Siderail: 7.188"
Load Depth: 6.14"

CONNECTOR

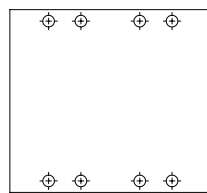

LOAD CHART*

POWER-TRAY RAIL DATA		RAIL TYPE: C78						
SPAN (ft)		8	10	12	14	16	18	20
MAX LOAD (lbs/ft)		319	204	142	104	80	63	51
DEFLECTION MULTIPLIER		0.0006	0.0014	0.0028	0.0052	0.0089	0.14	0.022



Classified by UL as equipment grounding conductors per NEC 392.7.

* Values are based on simple beam tests per NEMA VE 1 on 36" wide cable tray with rungs spaced on 12" centers. Cable trays will support, without collapse, a 200 lb. (90.7 kg) concentrated load over and above published loads. Published load safety factor is 1.5.

To convert 1.5 safety factor to 2.0, multiply the published load by 0.75. To obtain mid-span deflection, multiply a load by the deflection multiplier. Cable tray must be supported on spans shorter than or equal to the length of the cable tray being installed.

Individual rungs will support without collapse a 200 lb. (90.7 kg) concentrated load applied at the mid-span of the rung, over and above the NEMA rated cable load with a 1.5 safety factor for highlighted NEMA spans and loads.

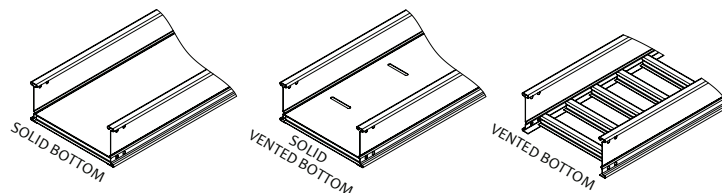

ORDERING DATA EXAMPLE:

PowerTray, 7.19" High Ladder, Steel Pre-Galv, 06" Rung Spacing, 06" Wide, 12' Long

C78 P 06 - 06 - 144

RAIL SERIES
C78

MATERIAL

P = STEEL
PRE-GALV.
G = STEEL
H.D.G.A.F.

RUNG SPACE

06 = 6"
09 = 9"
12 = 12"
18 = 18"
04 = VENTED BOTTOM
SB = SOLID BOTTOM
SBV = SOLID VENTED BOTTOM

TRAY WIDTH

06 - 6"
09 = 9"
12 = 12"
18 = 18"
24 = 24"
30 = 30"
36 = 36"
42 = 42"

TRAY LENGTH

144 = 12'
240 = 20'

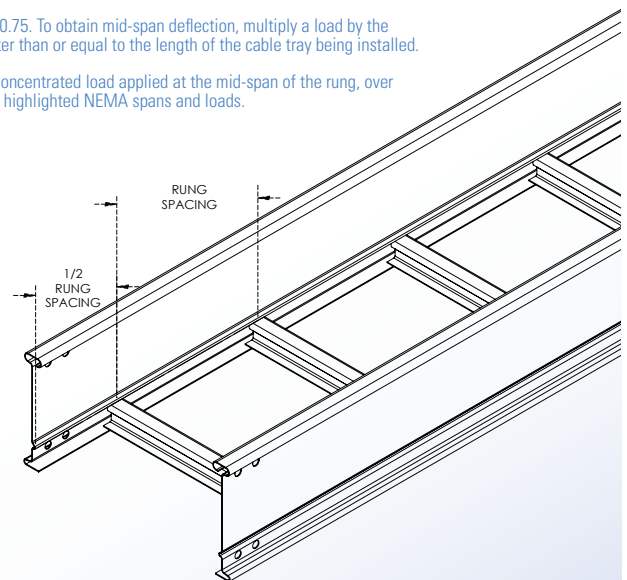

4 International Drive
Rye Brook, NY 10573
Toll Free: 1 888.764.7681
Phone: 914.934.2075
Fax: 914.934.2190
MonoSystems.com



MonoSystems™
Expect. Direct.

Cable Tray / Ladder / Steel

D44 Series

NEMA Load Class: 20B / 16C

CSA Load Class: E-3m

PowerTray™

Manufactured by MonoSystems, Inc.

D44/STRAIGHT SECTION

General Information

TRAY DESIGN: Construction and markings are per the latest edition of NEMA Standards Pub. VE1, CSA C22.2 No. 126.

TRAY GROUNDING CAPABILITY: Classified as an equipment grounding conductor per N.E.C. 392.7 with a maximum 1600 ampere rating. UL Cross Sectional area: 1.00 in²

CONNECTORS: Supplied in pairs with hardware. Splice resistance is less than 0.00033 ohms. Standard hardware: 3/8 in. cadmium-plated with clear zinc topcoat. Stainless steel hardware is available upon request.

MonoSystems trays marked with CSA load class have been tested (loading, finish and electrical) by UL to CSA standard 126 22.2

Material: Steel

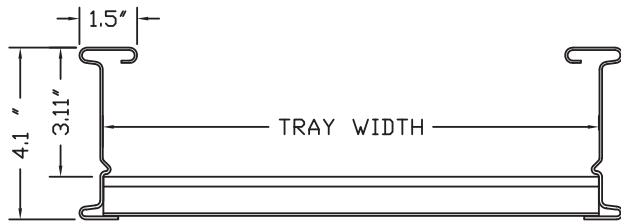

Siderail: 4.188"
Load Depth: 3.11"

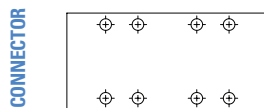

LOAD CHART*

POWER-TRAY RAIL DATA	RAIL TYPE: D44					
SPAN (ft)	12	16	18	20	22	24
MAX LOAD (lbs/ft)	252	142	112	91	75	63
DEFLECTION MULTIPLIER	0.0055	0.017	0.028	0.042	0.062	0.088



Classified by UL as equipment grounding conductors per NEC 392.7.

* Values are based on simple beam tests per NEMA VE 1 on 36" wide cable tray with rungs spaced on 12" centers. Cable trays will support, without collapse, a 200 lb. (90.7 kg) concentrated load over and above published loads. Published load safety factor is 1.5.

To convert 1.5 safety factor to 2.0, multiply the published load by 0.75. To obtain mid-span deflection, multiply a load by the deflection multiplier. Cable tray must be supported on spans shorter than or equal to the length of the cable tray being installed.

Individual rungs will support without collapse a 200 lb. (90.7 kg) concentrated load applied at the mid-span of the rung, over and above the NEMA rated cable load with a 1.5 safety factor for highlighted NEMA spans and loads.

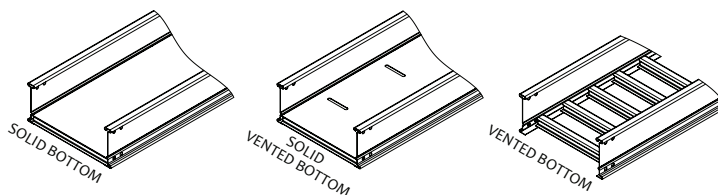

ORDERING DATA EXAMPLE:

PowerTray, 4.19" High Ladder, Steel Pre-Galv, 06" Rung Spacing, 06" Wide, 12' Long

D44 P 06 - 06 - 144

RAIL SERIES
D44

MATERIAL
P=STEEL
PRE-GALV.
G=STEEL
H.D.G.A.F.

RUNG SPACE
06 = 6"
09 = 9"
12 = 12"
18 = 18"

04 = VENTED BOTTOM
SB = SOLID BOTTOM
SBV = SOLID VENTED BOTTOM

TRAY WIDTH
06 - 6"
09 = 9"
12 = 12"
18 = 18"
24 = 24"
30 = 30"
36 = 36"
42 = 42"

TRAY LENGTH
144 = 12'
240 = 20'

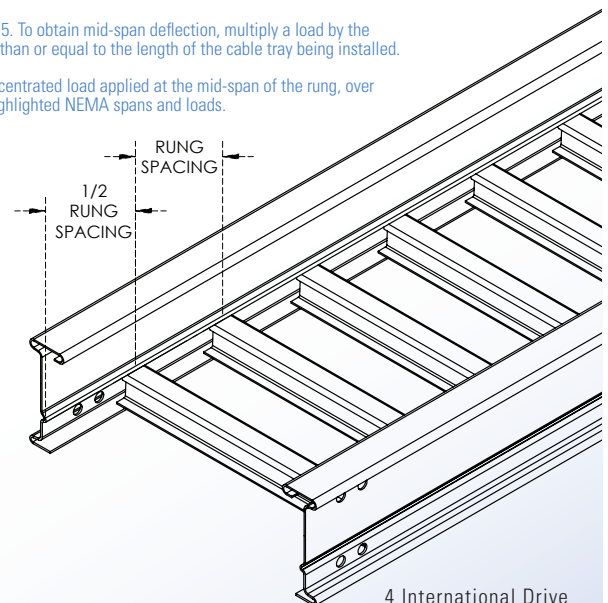

4 International Drive
Rye Brook, NY 10573
Toll Free: 1 888.764.7681
Phone: 914.934.2075
Fax: 914.934.2190
MonoSystems.com



MonoSystems™
Expect. Direct.

Cable Tray / Ladder / Steel D54 Series

NEMA Load Class: 20C
CSA Load Class: E-6m

PowerTray™

Manufactured by MonoSystems, Inc.

D54/STRAIGHT SECTION

General Information

TRAY DESIGN: Construction and markings are per the latest edition of NEMA Standards Pub. VE1, CSA C22.2 No. 126.

TRAY GROUNDING CAPABILITY: Classified as an equipment grounding conductor per N.E.C. 392.7 with a maximum 1600 ampere rating. UL Cross Sectional area: 1.00 in²

CONNECTORS: Supplied in pairs with hardware. Splice resistance is less than 0.00033 ohms. Standard hardware: 3/8 in. cadmium-plated with clear zinc topcoat. Stainless steel hardware is available upon request.

MonoSystems trays marked with CSA load class have been tested (loading, finish and electrical) by UL to CSA standard 126 22.2

Material: Steel

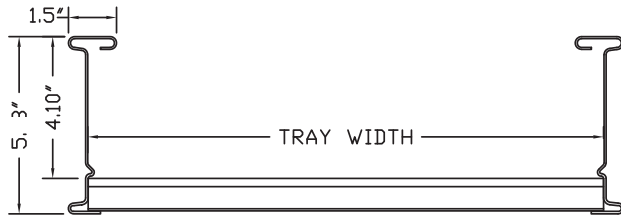

Siderail: 5.188"
Load Depth: 4.11"

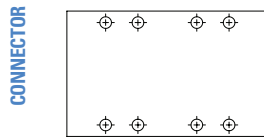

LOAD CHART*

POWER-TRAY RAIL DATA	RAIL TYPE: D54					
SPAN (ft)	12	16	18	20	22	24
MAX LOAD (lbs/ft)	294	166	131	106	88	74
DEFLECTION MULTIPLIER	0.0032	0.010	0.016	0.025	0.037	0.052



Classified by UL as equipment grounding conductors per NEC 392.7.

* Values are based on simple beam tests per NEMA VE 1 on 36" wide cable tray with rungs spaced on 12" centers. Cable trays will support, without collapse, a 200 lb. (90.7 kg) concentrated load over and above published loads. Published load safety factor is 1.5.

To convert 1.5 safety factor to 2.0, multiply the published load by 0.75. To obtain mid-span deflection, multiply a load by the deflection multiplier. Cable tray must be supported on spans shorter than or equal to the length of the cable tray being installed.

Individual rungs will support without collapse a 200 lb. (90.7 kg) concentrated load applied at the mid-span of the rung, over and above the NEMA rated cable load with a 1.5 safety factor for highlighted NEMA spans and loads.

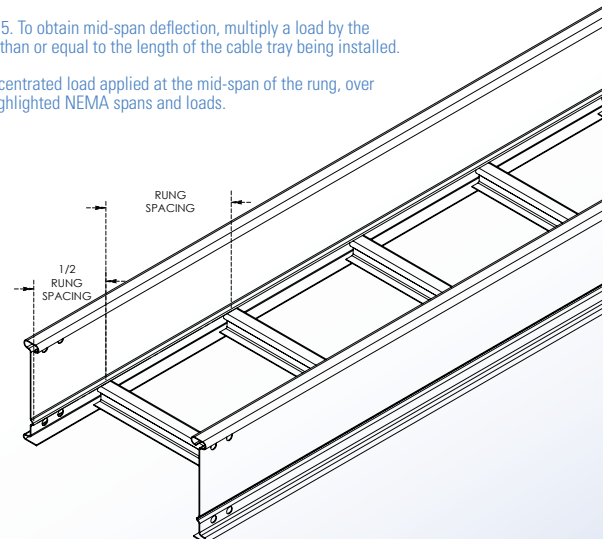
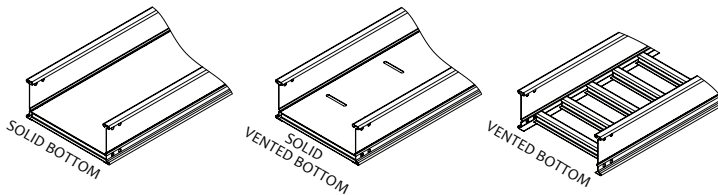

ORDERING DATA EXAMPLE:

PowerTray, 5.19" High Ladder, Steel Pre-Galv, 06" Rung Spacing, 06" Wide, 20' Long

D54 P 06 - 06 - 240

RAIL SERIES
D54

MATERIAL
P = STEEL
PRE-GALV.
G = STEEL
H.D.G.A.F.

RUNG SPACE
06 = 6"
09 = 9"
12 = 12"
18 = 18"
04 = VENTED BOTTOM
SB = SOLID BOTTOM
SBV = SOLID VENTED BOTTOM

TRAY WIDTH
06 = 6"
09 = 9"
12 = 12"
18 = 18"
24 = 24"
30 = 30"
36 = 36"
42 = 42"

TRAY LENGTH
240 = 20'
288 = 24'

4 International Drive
Rye Brook, NY 10573
Toll Free: 1 888.764.7681
Phone: 914.934.2075
Fax: 914.934.2190
MonoSystems.com



MonoSystems™
Expect. Direct.

Cable Tray / Ladder / Steel D64 Series

NEMA Load Class: 20C
CSA Load Class: E-6m

PowerTray™

Manufactured by MonoSystems, Inc.

D64/STRAIGHT SECTION

General Information

TRAY DESIGN: Construction and markings are per the latest edition of NEMA Standards Pub. VE1, CSA C22.2 No. 126.

TRAY GROUNDING CAPABILITY: Classified as an equipment grounding conductor per N.E.C. 392.7 with a maximum 1600 ampere rating. UL Cross Sectional area: 1.00 in²

CONNECTORS: Supplied in pairs with hardware. Splice resistance is less than 0.00033 ohms. Standard hardware: 3/8 in. cadmium-plated with clear zinc topcoat. Stainless steel hardware is available upon request.

MonoSystems trays marked with CSA load class have been tested (loading, finish and electrical) by UL to CSA standard 126 22.2

Material: Steel

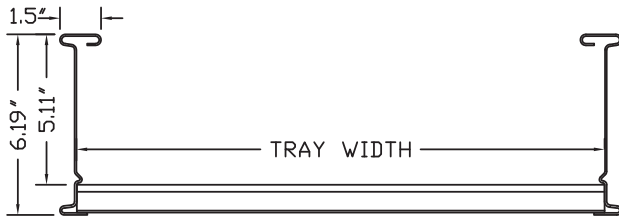

Siderail: 6.188"
Load Depth: 5.11"

CONNECTOR

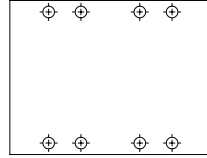

LOAD CHART*

POWER-TRAY RAIL DATA	RAIL TYPE: D64					
SPAN (ft)	12	16	18	20	22	24
MAX LOAD (lbs/ft)	342	192	152	123	102	85
DEFLECTION MULTIPLIER	0.002	0.007	0.011	0.016	0.024	0.034



Classified by UL as equipment grounding conductors per NEC 392.7.

* Values are based on simple beam tests per NEMA VE 1 on 36" wide cable tray with rungs spaced on 12" centers. Cable trays will support, without collapse, a 200 lb. (90.7 kg) concentrated load over and above published loads. Published load safety factor is 1.5.

To convert 1.5 safety factor to 2.0, multiply the published load by 0.75. To obtain mid-span deflection, multiply a load by the deflection multiplier. Cable tray must be supported on spans shorter than or equal to the length of the cable tray being installed.

Individual rungs will support without collapse a 200 lb. (90.7 kg) concentrated load applied at the mid-span of the rung, over and above the NEMA rated cable load with a 1.5 safety factor for highlighted NEMA spans and loads.

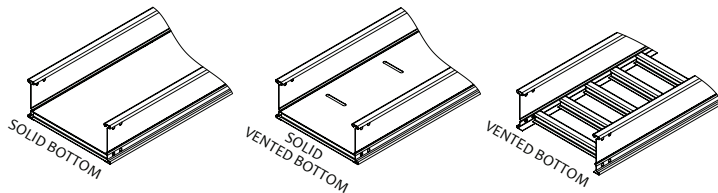

ORDERING DATA EXAMPLE:

PowerTray, 6.19" High Ladder, Steel Pre-Galv, 06" Rung Spacing, 06" Wide, 12' Long

D64 P 06 - 06 - 144

RAIL SERIES

D64

MATERIAL

P = STEEL
PRE-GALV.
G = STEEL
H.D.G.A.F.

RUNG SPACE

06 = 6"
09 = 9"
12 = 12"
18 = 18"

TRAY WIDTH

06 = 6"
09 = 9"
12 = 12"
18 = 18"
24 = 24"
30 = 30"
36 = 36"
42 = 42"

TRAY LENGTH

144 = 12'
240 = 20'
288 = 24'

04 = VENTED BOTTOM
SB = SOLID BOTTOM
SBV = SOLID VENTED BOTTOM

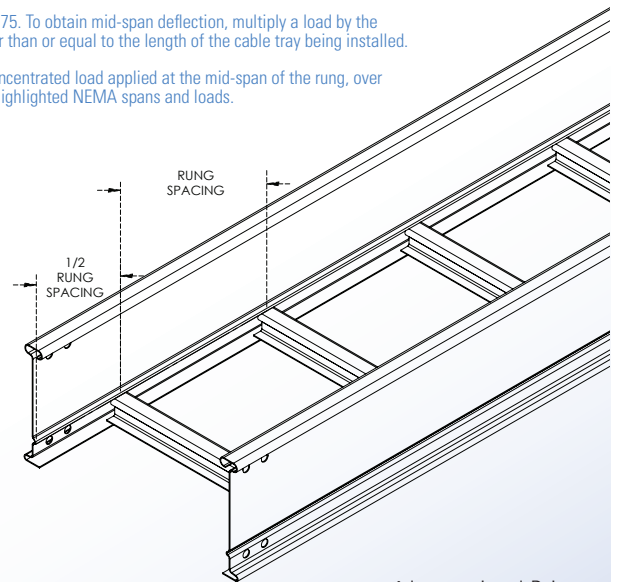

4 International Drive
Rye Brook, NY 10573
Toll Free: 1 888.764.7681
Phone: 914.934.2075
Fax: 914.934.2190
MonoSystems.com



MonoSystems™
Expect. Direct.

Cable Tray / Ladder / Steel D76 Series

NEMA Load Class: 21B / 16C

CSA Load Class: D-6m

PowerTray™

Manufactured by MonoSystems, Inc.

D76/STRAIGHT SECTION

General Information

TRAY DESIGN: Construction and markings are per the latest edition of NEMA Standards Pub. VE1, CSA C22.2 No. 126.

TRAY GROUNDING CAPABILITY: Classified as an equipment grounding conductor per N.E.C. 392.7 with a maximum 1600 ampere rating. UL Cross Sectional area: 1.0 in²

CONNECTORS: Supplied in pairs with hardware. Splice resistance is less than 0.00033 ohms. Standard hardware: 3/8 in. cadmium-plated with clear zinc topcoat. Stainless steel hardware is available upon request.

MonoSystems trays marked with CSA load class have been tested (loading, finish and electrical) by UL to CSA standard 126 22.2

Material: Steel

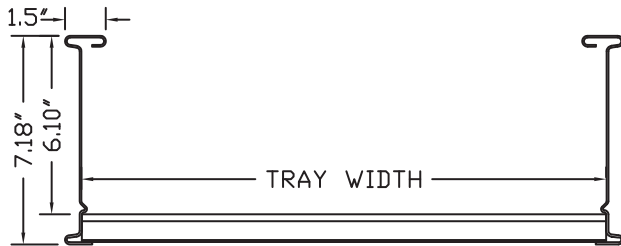

Siderail: 7.180"
Load Depth: 6.13"

CONNECTOR

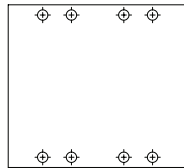

LOAD CHART*

POWER-TRAY RAIL DATA	RAIL TYPE: D76					
SPAN (ft)	12	16	18	20	22	24
MAX LOAD (lbs/ft)	214	120	95	77	64	53
DEFLECTION MULTIPLIER	0.0019	0.0061	0.010	0.015	0.022	0.031



Classified by UL as equipment grounding conductors per NEC 392.7.

* Values are based on simple beam tests per NEMA VE 1 on 36" wide cable tray with rungs spaced on 12" centers. Cable trays will support, without collapse, a 200 lb. (90.7 kg) concentrated load over and above published loads. Published load safety factor is 1.5.

To convert 1.5 safety factor to 2.0, multiply the published load by 0.75. To obtain mid-span deflection, multiply a load by the deflection multiplier. Cable tray must be supported on spans shorter than or equal to the length of the cable tray being installed.

Individual rungs will support without collapse a 200 lb. (90.7 kg) concentrated load applied at the mid-span of the rung, over and above the NEMA rated cable load with a 1.5 safety factor for highlighted NEMA spans and loads.

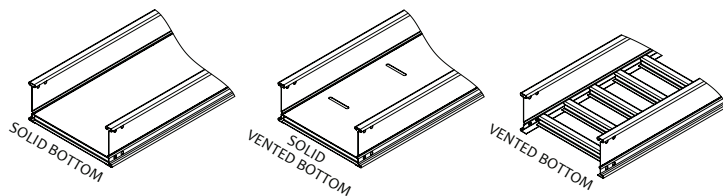

ORDERING DATA EXAMPLE:

PowerTray, 7.18" High Ladder, Steel Pre-Galv, 06" Rung Spacing, 06" Wide, 20' Long

D76 P 06 - 06 - 144

RAIL SERIES
D76

MATERIAL
P = STEEL
PRE-GALV.
G = STEEL
H.D.G.A.F.

RUNG SPACE
06 = 6"
09 = 9"
12 = 12"
18 = 18"
04 = VENTED BOTTOM
SB = SOLID BOTTOM
SBV = SOLID VENTED BOTTOM

TRAY WIDTH
06 - 6"
09 = 9"
12 = 12"
18 = 18"
24 = 24"
30 = 30"
36 = 36"
42 = 42"

TRAY LENGTH
144 = 12'
240 = 20'
288 = 24'

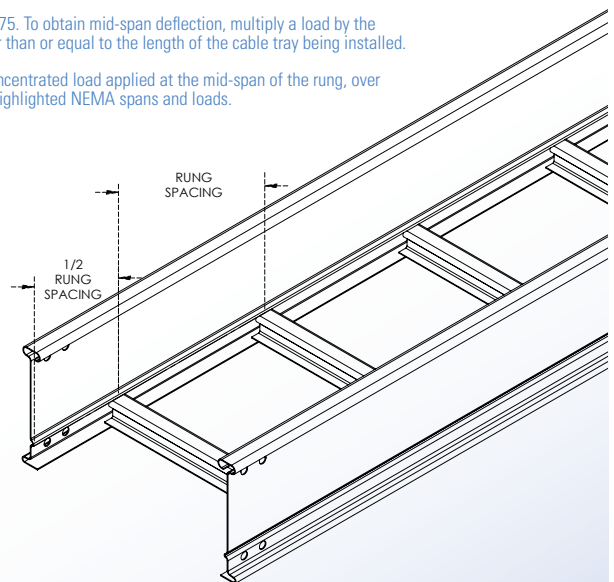

4 International Drive
Rye Brook, NY 10573
Toll Free: 1 888.764.7681
Phone: 914.934.2075
Fax: 914.934.2190
MonoSystems.com



MonoSystems™
Expect. Direct.

Cable Tray / Ladder / Steel E74 SERIES

NEMA Load Class: 20C

CSA Load Class: E-6m

PowerTray™

Manufactured by MonoSystems, Inc.

E74/STRAIGHT SECTION

General Information

TRAY DESIGN: Construction and markings are per the latest edition of NEMA Standards Pub. VE1, CSA C22.2 No. 126.

TRAY GROUNDING CAPABILITY: Classified as an equipment grounding conductor per N.E.C. 392.7 with a maximum 1600 ampere rating. UL Cross Sectional area: 1.50 in²

CONNECTORS: Supplied in pairs with hardware. Splice resistance is less than 0.00033 ohms. Standard hardware: 3/8 in. cadmium-plated with clear zinc topcoat. Stainless steel hardware is available upon request.

MonoSystems trays marked with CSA load class have been tested (loading, finish and electrical) by UL to CSA standard 126 22.2

Material: Steel

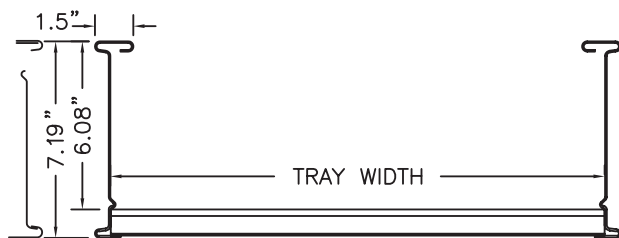

Siderail: 7.188"
Load Depth: 6.11"

CONNECTOR

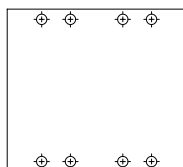

LOAD CHART*	POWER-TRAY RAIL DATA		RAIL TYPE: E74					
	SPAN (ft)		12	16	18	20	22	24
	MAX LOAD (lbs/ft)		360	203	160	130	107	90
	DEFLECTION MULTIPLIER		0.0014	0.0046	0.0073	0.011	0.016	0.023



Classified by UL as equipment grounding conductors per NEC 392.7.

* Values are based on simple beam tests per NEMA VE 1 on 36" wide cable tray with rungs spaced on 12" centers. Cable trays will support, without collapse, a 200 lb. (90.7 kg) concentrated load over and above published loads. Published load safety factor is 1.5.

To convert 1.5 safety factor to 2.0, multiply the published load by 0.75. To obtain mid-span deflection, multiply a load by the deflection multiplier. Cable tray must be supported on spans shorter than or equal to the length of the cable tray being installed.

Individual rungs will support without collapse a 200 lb. (90.7 kg) concentrated load applied at the mid-span of the rung, over and above the NEMA rated cable load with a 1.5 safety factor for highlighted NEMA spans and loads.

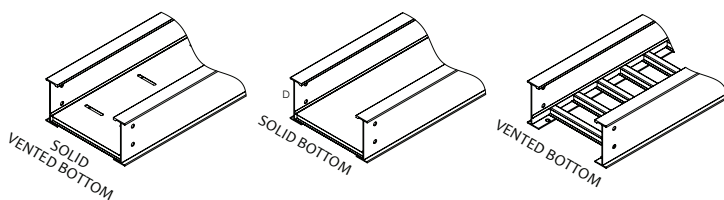

ORDERING DATA EXAMPLE:

Power-Tray, 7.19" High Ladder, Steel Pre-Galv, 06" Rung Spacing, 06" Wide, 12' Long

E74 P 06 - 06 - 144

RAIL SERIES	MATERIAL	RUNG SPACING	TRAY WIDTH	TRAY WIDTH
E74	P = STEEL PRE-GALV. G = STEEL H.D.G.A.F.	09 = 9" 12 = 12" 04 = VENTED BOTTOM SB = SOLID BOTTOM SBV = SOLID VENTED BOTTOM	12 = 12" WIDE 18 = 18" WIDE 24 = 24" WIDE 30 = 30" WIDE 36 = 36" WIDE	300 = 25FT. 360 = 30FT.

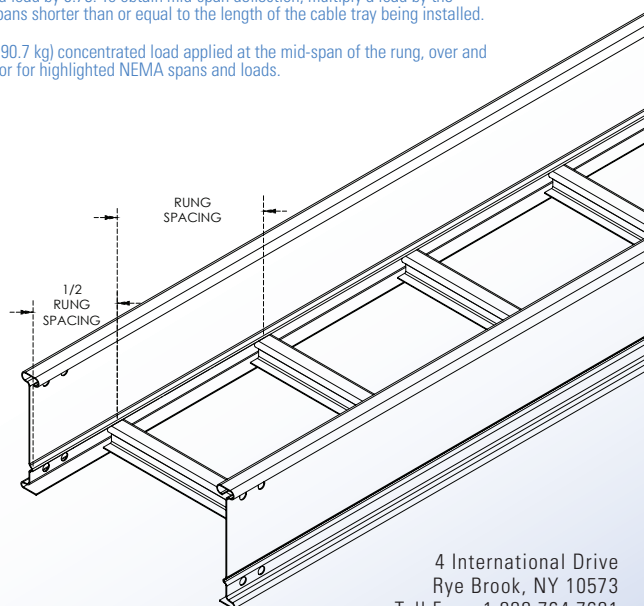

4 International Drive
Rye Brook, NY 10573
Toll Free: 1 888.764.7681
Phone: 914.934.2075
Fax: 914.934.2190
MonoSystems.com



MonoSystems™
Expect. Direct.

Cable Tray / Ladder / Steel

L48 Series

NEMA Load Class: 12A / 8C

CSA Load Class: C1-3m

PowerTray™

Manufactured by MonoSystems, Inc.

L48/STRAIGHT SECTION

General Information

TRAY DESIGN: Construction and markings are per the latest edition of NEMA Standards Pub. VE1, CSA C22.2 No. 126.

TRAY GROUNDING CAPABILITY: Classified as an equipment grounding conductor per N.E.C. 392.7 with a maximum 1600 ampere rating. UL Cross Sectional area: 0.40 in²

CONNECTORS: Supplied in pairs with hardware. Splice resistance is less than 0.00033 ohms. Standard hardware: 3/8 in. cadmium-plated with clear zinc topcoat. Stainless steel hardware is available upon request.

MonoSystems trays marked with CSA load class have been tested (loading, finish and electrical) by UL to CSA standard 126 22.2

Material: Steel

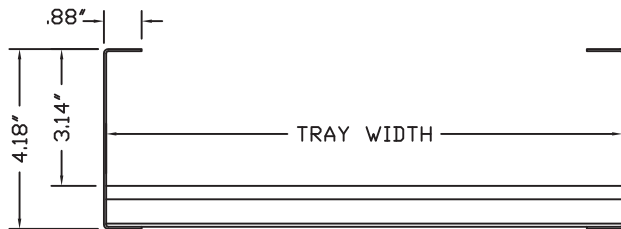

Siderail: 4.180"
Load Depth: 3.14"

CONNECTOR



LOAD CHART*

POWER-TRAY RAIL DATA	RAIL TYPE: L48			
SPAN (ft)	6	8	10	12
MAX LOAD (lbs/ft)	204	115	73	51
DEFLECTION MULTIPLIER	0.001	0.004	0.009	0.018



Classified by UL as equipment grounding conductors per NEC 392.7.

* Values are based on simple beam tests per NEMA VE 1 on 36" wide cable tray with rungs spaced on 12" centers. Cable trays will support, without collapse, a 200 lb. (90.7 kg) concentrated load over and above published loads. Published load safety factor is 1.5.

To convert 1.5 safety factor to 2.0, multiply the published load by 0.75. To obtain mid-span deflection, multiply a load by the deflection multiplier. Cable tray must be supported on spans shorter than or equal to the length of the cable tray being installed.

Individual rungs will support without collapse a 200 lb. (90.7 kg) concentrated load applied at the mid-span of the rung, over and above the NEMA rated cable load with a 1.5 safety factor for highlighted NEMA spans and loads.

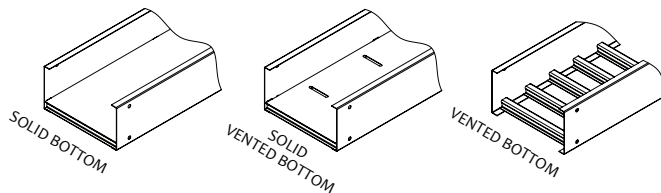

ORDERING DATA EXAMPLE:

PowerTray, 4.18" High Ladder, Steel Pre-Galv, 06" Rung Spacing, 06" Wide, 12' Long

L48 P 06 - 06 - 144

RAIL SERIES	MATERIAL	RUNG SPACE	TRAY WIDTH	TRAY LENGTH
L48	P = STEEL PRE-GALV. G = STEEL H.D.G.A.F. SS4 = 304 STAINLESS SS6 = 316 STAINLESS	06 = 6" 09 = 9" 12 = 12" 18 = 18" 04 = VENTED BOTTOM SB = SOLID BOTTOM SBV = SOLID VENTED BOTTOM	06 - 6" 09 = 9" 12 = 12" 18 = 18" 24 = 24" 30 = 30" 36 = 36" 42 = 42"	120 = 10' 144 = 12'

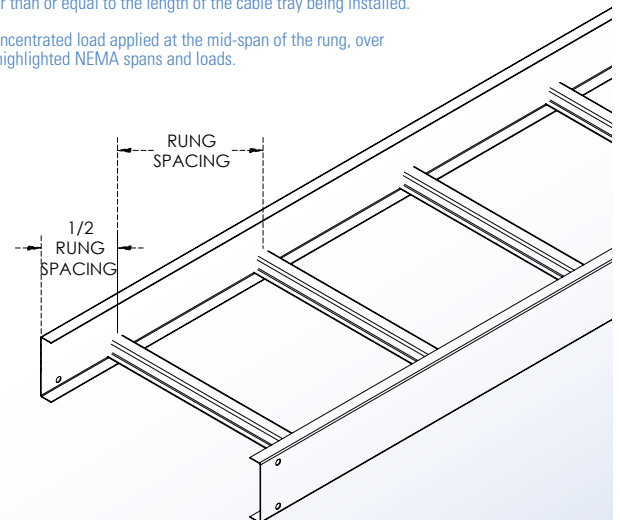

4 International Drive
Rye Brook, NY 10573
Toll Free: 1 888.764.7681
Phone: 914.934.2075
Fax: 914.934.2190
MonoSystems.com



MonoSystems™
Expect. Direct.

Cable Tray / Ladder / Steel L56 Series

NEMA Load Class: 12B / 8C
CSA Load Class: C1-3m

PowerTray™

Manufactured by MonoSystems, Inc.

L56/STRAIGHT SECTION

General Information

TRAY DESIGN: Construction and markings are per the latest edition of NEMA Standards Pub. VE1, CSA C22.2 No. 126.

TRAY GROUNDING CAPABILITY: Classified as an equipment grounding conductor per N.E.C. 392.7 with a maximum 1600 ampere rating. UL Cross Sectional area: 0.40 in²

CONNECTORS: Supplied in pairs with hardware. Splice resistance is less than 0.00033 ohms. Standard hardware: 3/8 in. cadmium-plated with clear zinc topcoat. Stainless steel hardware is available upon request.

MonoSystems trays marked with CSA load class have been tested (loading, finish and electrical) by UL to CSA standard 126 22.2

Material: Steel



Siderail: 5.100"
Load Depth: 4.12"

CONNECTOR

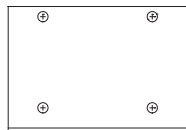

LOAD CHART*

POWER-TRAY RAIL DATA	RAIL TYPE: L56			
SPAN (ft)	6	8	10	12
MAX LOAD (lbs/ft)	303	171	109	75
DEFLECTION MULTIPLIER	0.007	0.002	0.002	0.011



Classified by UL as equipment grounding conductors per NEC 392.7.

* Values are based on simple beam tests per NEMA VE 1 on 36" wide cable tray with rungs spaced on 12" centers. Cable trays will support, without collapse, a 200 lb. (90.7 kg) concentrated load over and above published loads. Published load safety factor is 1.5.

To convert 1.5 safety factor to 2.0, multiply the published load by 0.75. To obtain mid-span deflection, multiply a load by the deflection multiplier. Cable tray must be supported on spans shorter than or equal to the length of the cable tray being installed.

Individual rungs will support without collapse a 200 lb. (90.7 kg) concentrated load applied at the mid-span of the rung, over and above the NEMA rated cable load with a 1.5 safety factor for highlighted NEMA spans and loads.

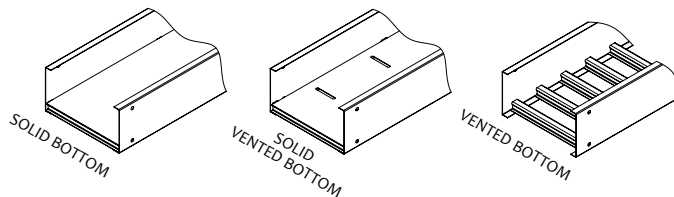

ORDERING DATA EXAMPLE:

PowerTray, 5.18" High Ladder, Steel Pre-Galv, 06" Rung Spacing, 06" Wide, 12' Long

L56 P 06 - 06 - 144				
RAIL SERIES	MATERIAL	RUNG SPACE	TRAY WIDTH	TRAY LENGTH
L56	P = STEEL PRE-GALV. G = STEEL H.D.G.A.F.	06 = 6" 09 = 9" 12 = 12" 18 = 18"	06 = 6" 09 = 9" 12 = 12" 18 = 18" 24 = 24" 30 = 30" 36 = 36" 42 = 42"	120 = 10' 144 = 12'
	SS4 = 304 STAINLESS SS6 = 316 STAINLESS	04 = VENTED BOTTOM SB = SOLID BOTTOM SBV = SOLID VENTED BOTTOM		

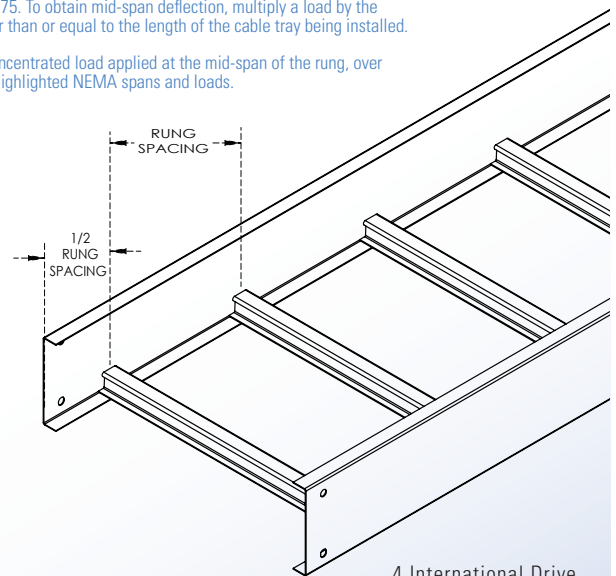

4 International Drive
Rye Brook, NY 10573
Toll Free: 1 888.764.7681
Phone: 914.934.2075
Fax: 914.934.2190
MonoSystems.com



MonoSystems™
Expect. Direct.

Cable Tray / Ladder / Steel L66 Series

NEMA Load Class: 12B / 8C

CSA Load Class: C1-3m

PowerTray™

Manufactured by MonoSystems, Inc.

L66/STRAIGHT SECTION

General Information

TRAY DESIGN: Construction and markings are per the latest edition of NEMA Standards Pub. VE1, CSA C22.2 No. 126.

TRAY GROUNDING CAPABILITY: Classified as an equipment grounding conductor per N.E.C. 392.7 with a maximum 1600 ampere rating. UL Cross Sectional area: 0.70 in²

CONNECTORS: Supplied in pairs with hardware. Splice resistance is less than 0.00033 ohms. Standard hardware: 3/8 in. cadmium-plated with clear zinc topcoat. Stainless steel hardware is available upon request.

MonoSystems trays marked with CSA load class have been tested (loading, finish and electrical) by UL to CSA standard 126 22.2

Material: Steel

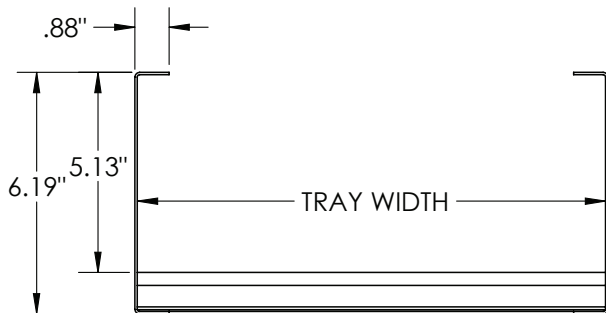

Siderail: 6.18"
Load Depth: 5.12"

CONNECTOR

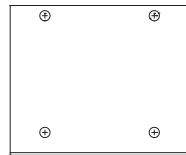

LOAD CHART*

POWER-TRAY RAIL DATA	RAIL TYPE: L66			
SPAN (ft)	6	8	10	12
MAX LOAD (lbs/ft)	308	173	111	77
DEFLECTION MULTIPLIER	0.0004	0.001	0.003	0.007



Classified by UL as equipment grounding conductors per NEC 392.7.

* Values are based on simple beam tests per NEMA VE 1 on 36" wide cable tray with rungs spaced on 12" centers. Cable trays will support, without collapse, a 200 lb. (90.7 kg) concentrated load over and above published loads. Published load safety factor is 1.5.

To convert 1.5 safety factor to 2.0, multiply the published load by 0.75. To obtain mid-span deflection, multiply a load by the deflection multiplier. Cable tray must be supported on spans shorter than or equal to the length of the cable tray being installed.

Individual rungs will support without collapse a 200 lb. (90.7 kg) concentrated load applied at the mid-span of the rung, over and above the NEMA rated cable load with a 1.5 safety factor for highlighted NEMA spans and loads.

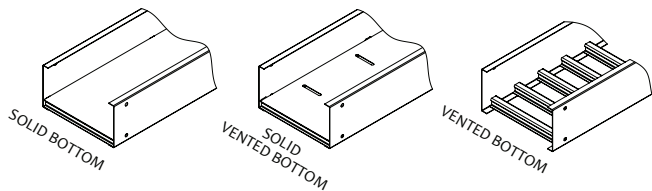

ORDERING DATA EXAMPLE:

PowerTray, 6.19" High Ladder, Steel Pre-Galv, 06" Rung Spacing, 06" Wide, 12' Long

L66 P 06 - 06 - 144

RAIL SERIES
L66

MATERIAL
P = STEEL
PRE-GALV.
G = STEEL
H.D.G.A.F.

SS4 = 304 STAINLESS
SS6 = 316 STAINLESS

RUNG SPACE
06 = 6"
09 = 9"
12 = 12"
18 = 18"

04 = VENTED BOTTOM
SB = SOLID BOTTOM
SBV = SOLID VENTED BOTTOM

TRAY WIDTH
06 - 6"
09 = 9"
12 = 12"
18 = 18"
24 = 24"
30 = 30"
36 = 36"
42 = 42"

TRAY LENGTH
120 = 10'
144 = 12'

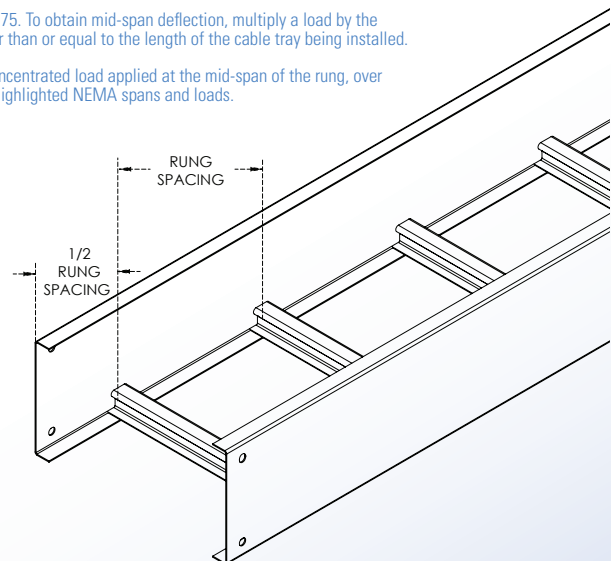

4 International Drive
Rye Brook, NY 10573
Toll Free: 1 888.764.7681
Phone: 914.934.2075
Fax: 914.934.2190
MonoSystems.com



MonoSystems™
Expect. Direct.

Cable Tray / Ladder / Steel L76 Series

NEMA Load Class: 12B / 8C
CSA Load Class: 137kg/m 3.7m

PowerTray™

Manufactured by MonoSystems, Inc.

L76/STRAIGHT SECTION

General Information

TRAY DESIGN: Construction and markings are per the latest edition of NEMA Standards Pub. VE1, CSA C22.2 No. 126.

TRAY GROUNDING CAPABILITY: Classified as an equipment grounding conductor per N.E.C. 392.7 with a maximum 1600 ampere rating. UL Cross Sectional area: 1.00 in²

CONNECTORS: Supplied in pairs with hardware. Splice resistance is less than 0.00033 ohms. Standard hardware: 3/8 in. cadmium-plated with clear zinc topcoat. Stainless steel hardware is available upon request.

MonoSystems trays marked with CSA load class have been tested (loading, finish and electrical) by UL to CSA standard 126 22.2

Material: Steel

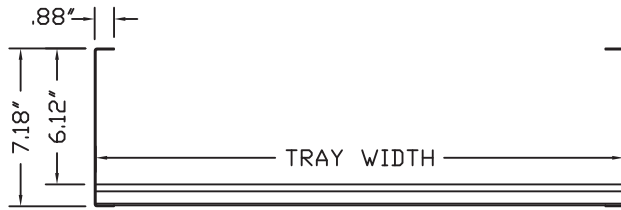

Siderail: 7.180"
Load Depth: 6.12"

CONNECTOR

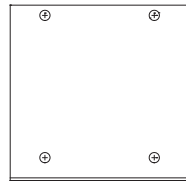

LOAD CHART*

POWER-TRAY RAIL DATA	RAIL TYPE: L76		
SPAN (ft)	8	10	12
MAX LOAD (lbs/ft)	194	124	86
DEFLECTION MULTIPLIER	0.0008	0.002	0.0043



Classified by UL as equipment grounding conductors per NEC 392.7.

* Values are based on simple beam tests per NEMA VE 1 on 36" wide cable tray with rungs spaced on 12" centers. Cable trays will support, without collapse, a 200 lb. (90.7 kg) concentrated load over and above published loads. Published load safety factor is 1.5.

To convert 1.5 safety factor to 2.0, multiply the published load by 0.75. To obtain mid-span deflection, multiply a load by the deflection multiplier. Cable tray must be supported on spans shorter than or equal to the length of the cable tray being installed.

Individual rungs will support without collapse a 200 lb. (90.7 kg) concentrated load applied at the mid-span of the rung, over and above the NEMA rated cable load with a 1.5 safety factor for highlighted NEMA spans and loads.

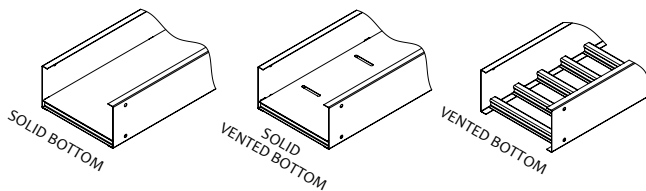

ORDERING DATA EXAMPLE:

PowerTray, 7.18" High Ladder, Steel Pre-Galv, 06" Rung Spacing, 06" Wide, 12' Long

L76 P 06 - 06 - 144

RAIL SERIES	MATERIAL	RUNG SPACE	TRAY WIDTH	TRAY LENGTH
L76	P = STEEL PRE-GALV. G = STEEL H.D.G.A.F. SS4 = 304 STAINLESS SS6 = 316 STAINLESS	06 = 6" 09 = 9" 12 = 12" 18 = 18" 04 = VENTED BOTTOM SB = SOLID BOTTOM SBV = SOLID VENTED BOTTOM	06 - 6" 09 = 9" 12 = 12" 18 = 18" 24 = 24" 30 = 30" 36 = 36" 42 = 42"	120 = 10' 144 = 12'

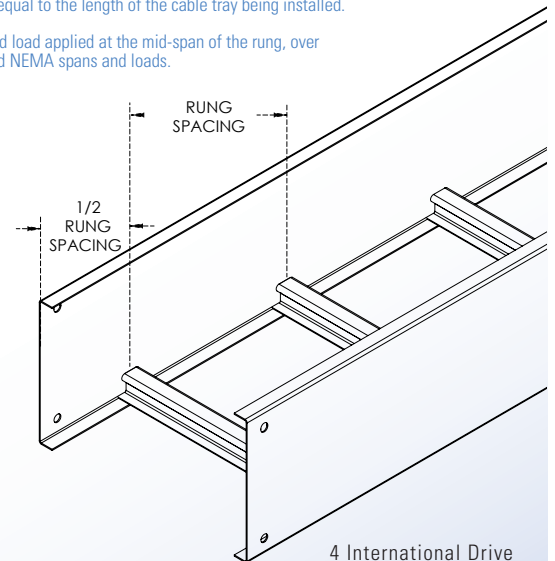

4 International Drive
Rye Brook, NY 10573
Toll Free: 1 888.764.7681
Phone: 914.934.2075
Fax: 914.934.2190
MonoSystems.com



MonoSystems™
Expect. Direct.

Cable Tray / Ladder Tray

EHC-XXXX-XXXXP

PowerTray™ Fittings

Manufactured in the USA by MonoSystems, Inc.



EXPANDING HORIZONTAL CROSS

Notes

- 1.) One pair of splice connectors and included hardware are provided for each fitting.
- 2.) Views for reference - do not scale.

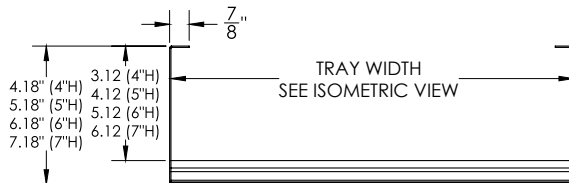
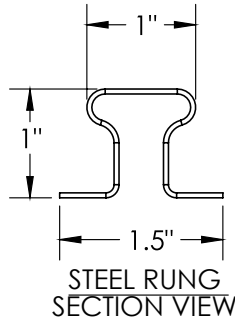

ORDERING DATA EXAMPLE:

EHC-XXW1-W2XXX

FITTING TYPE
EHC = EXPANDING
HORIZONTAL
CROSS

RADIUS
12 = 12"
18 = 18"
24 = 24"
36 = 36"
42 = 42"

WIDTH 1
06 = 6" WIDE
09 = 9" WIDE
12 = 12" WIDE
18 = 18" WIDE
24 = 24" WIDE
30 = 30" WIDE
36 = 36" WIDE

WIDTH 2
09 = 9" WIDE
12 = 12" WIDE
18 = 18" WIDE
24 = 24" WIDE
30 = 30" WIDE
36 = 36" WIDE
42 = 42" WIDE

TRAY TYPE
L = LADDER
S = SOLID BOTTOM

TRAY MATERIAL
P = STEEL PRE-GALV
G = STEEL HDGAF
S = STEEL POWDER COAT

HEIGHT

4 = 4" (3" DEPTH)
5 = 5" (4" DEPTH)
6 = 6" (5" DEPTH)
7 = 7" (6" DEPTH)

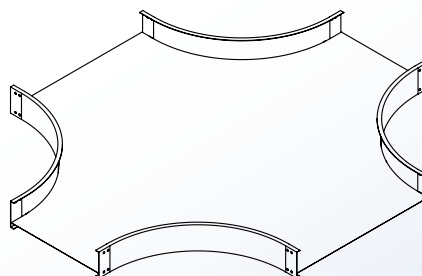
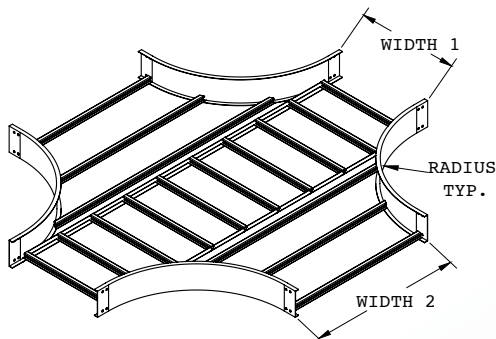

4 International Drive
Rye Brook, NY 10573
Toll Free: 1 888.764.7681
Phone: 914.934.2075
Fax: 914.934.2190
MonoSystems.com



MonoSystems™
wire management. managed.

Cable Tray / Ladder Tray

EHT-XXXX-XXXXP

PowerTray™ Fittings

Manufactured in the USA by MonoSystems, Inc.



EXPANDING HORIZONTAL TEE

Notes

- 1.) One pair of splice connectors and included hardware are provided for each fitting.
- 2.) Views for reference - do not scale.

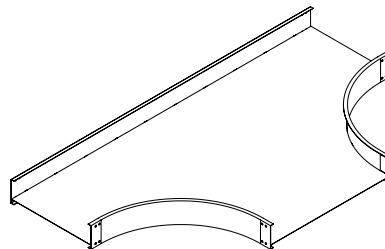
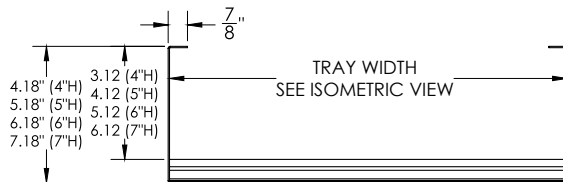
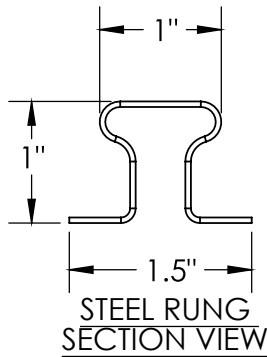

STEEL EXPANDING HORIZONTAL TEE
TRAY TYPE: SOLID BOTTOM "S"

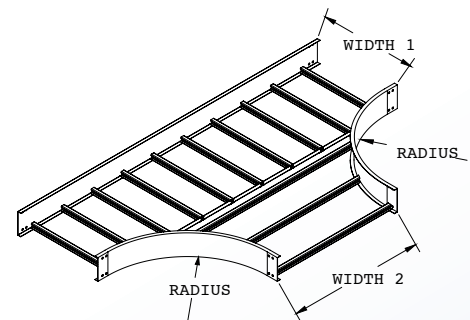

STEEL EXPANDING HORIZONTAL TEE
TRAY TYPE: LADDER "L"

ORDERING DATA EXAMPLE:

EHT-XXW1-W2XXX

FITTING TYPE	RADIUS	WIDTH 1	WIDTH 2	TRAY TYPE	TRAY MATERIAL
EHT = EXPANDING HORIZONTAL TEE	12 = 12"	06 = 6" WIDE	09 = 9" WIDE	L = LADDER	P = STEEL PRE-GALV
	18 = 18"	09 = 9" WIDE	12 = 12" WIDE	S = SOLID BOTTOM	G = STEEL HDGAF
	24 = 24"	12 = 12" WIDE	18 = 18" WIDE		S = STEEL POWDER COAT
	36 = 36"	18 = 18" WIDE	24 = 24" WIDE		
	42 = 42"	24 = 24" WIDE	30 = 30" WIDE		
		30 = 30" WIDE	36 = 36" WIDE		
		36 = 36" WIDE	42 = 42" WIDE		
				HEIGHT	
				4 = 4" (3" DEPTH)	
				5 = 5" (4" DEPTH)	
				6 = 6" (5" DEPTH)	
				7 = 7" (6" DEPTH)	

4 International Drive
Rye Brook, NY 10573
Toll Free: 1 888.764.7681
Phone: 914.934.2075
Fax: 914.934.2190
MonoSystems.com



MonoSystems
wire management. managed.

PowerTray X0-2072-VTD-XXXX

PowerTray™ Fittings

Manufactured in the USA by MonoSystems, Inc.



STEEL VERTICAL TEE COVER



SECTION VIEW
(EACH ORDERED SEPARATELY)

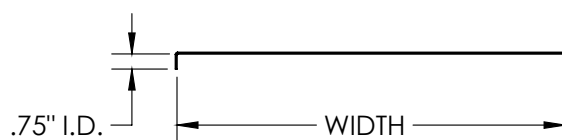

Notes

1.) Views for reference - do not scale.



ORDERING DATA EXAMPLE:

X0-2072-VTD-XXXX

MATERIAL

P = PRE-GALV
G = HDGAF

FITTING TYPE

SERIES: B, C, D & E VTD = VERTICAL TEE
STANDARD COVER

RADIUS

12 = 12"
18 = 18"
24 = 24"
30 = 30"
36 = 36"
42 = 42"

WIDTH

09 = 9" WIDE
12 = 12" WIDE
18 = 18" WIDE
24 = 24" WIDE
30 = 30" WIDE
36 = 36" WIDE
42 = 42" WIDE

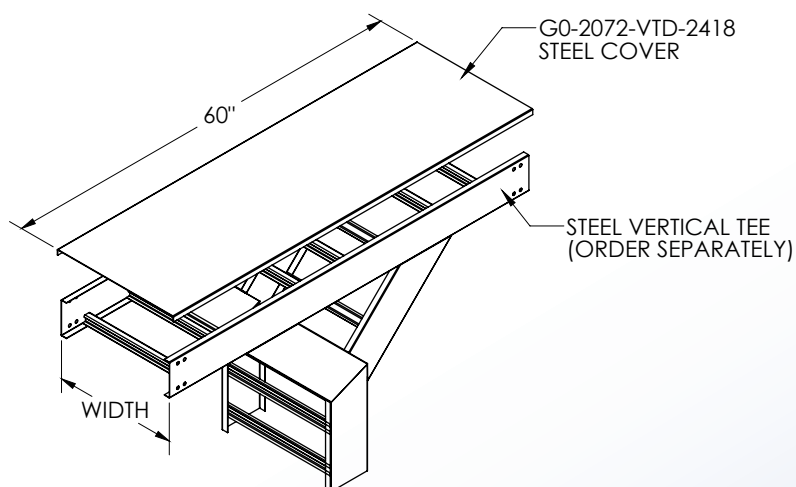

4 International Drive
Rye Brook, NY 10573
Toll Free: 1 888.764.7681
Phone: 914.934.2075
Fax: 914.934.2190
MonoSystems.com



MonoSystems™
wire management. managed.™

Cable Tray / Ladder Tray

LR-XXXXXXG

PowerTray™ Fittings

Manufactured in the USA by MonoSystems, Inc.



LEFT SIDE REDUCERS

Notes

- 1.) One pair of splice connectors and included hardware are provided for each fitting. (M.S.I P/N: G4-2001, G5-2001, G6-2001, G7-2001).
- 2.) Views for reference - do not scale.

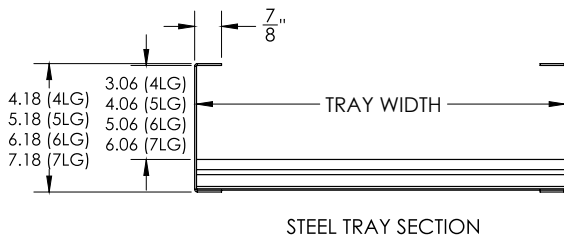
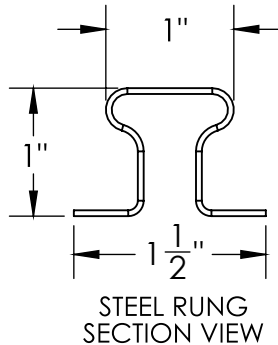

UL CLASSIFIED AS A
GROUNDING CONDUCTOR

ORDERING DATA EXAMPLE:

LR-W1W2XXG

FITTING TYPE

LR = LEFT SIDE
REDUCER

WIDTH 1

09 = 9" WIDE
12 = 12" WIDE
18 = 18" WIDE
24 = 24" WIDE
30 = 30" WIDE
36 = 36" WIDE
42 = 42" WIDE

WIDTH 2

06 = 6" WIDE
09 = 9" WIDE
12 = 12" WIDE
18 = 18" WIDE
24 = 24" WIDE
30 = 30" WIDE
36 = 36" WIDE

TRAY TYPE

L = LADDER
S = SOLID BOTTOM

TRAY MATERIAL

P = STEEL PRE-GALV
G = STEEL HDGAF
SS = STAINLESS STEEL

HEIGHT

4 = 4" (3" DEPTH)
5 = 5" (4" DEPTH)
6 = 6" (5" DEPTH)
7 = 7" (6" DEPTH)

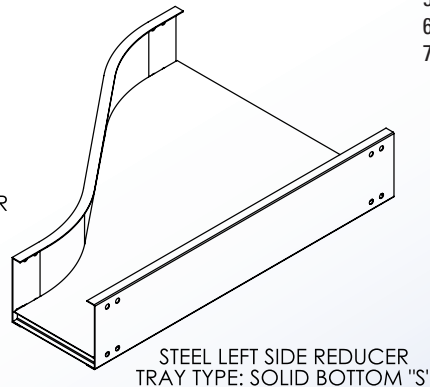
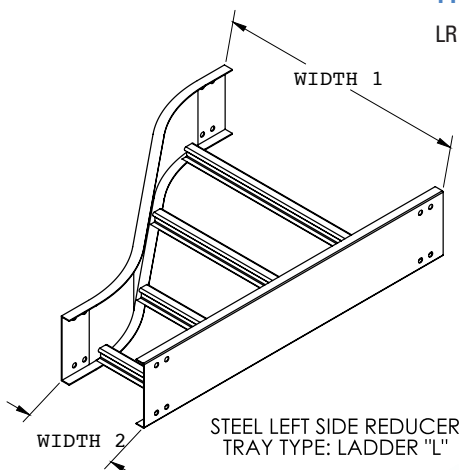

4 International Drive
Rye Brook, NY 10573
Toll Free: 1 888.764.7681
Phone: 914.934.2075
Fax: 914.934.2190
MonoSystems.com



MonoSystems™
wire management. managed.

Cable Tray / Ladder Tray

CS-RHC-XXXX-XXXXP

PowerTray™ Fittings

Manufactured in the USA by MonoSystems, Inc.



REDUCING HORIZONTAL CROSS

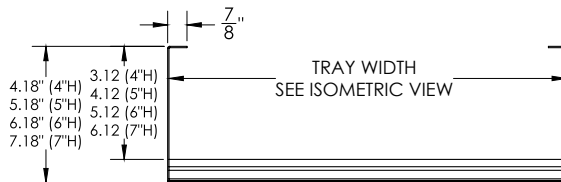
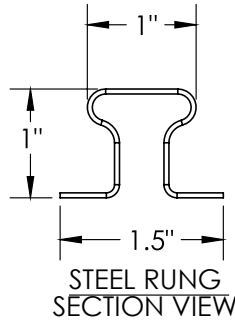

Notes

- 1.) One pair of splice connectors and included hardware are provided for each fitting.
- 2.) Views for reference - do not scale.



ORDERING DATA EXAMPLE:

RHC-XXW1-W2XXX

FITTING TYPE
RHT = REDUCING
HORIZONTAL
CROSS

RADIUS
12 = 12"
18 = 18"
24 = 24"
36 = 36"

WIDTH 1
09 = 9" WIDE
12 = 12" WIDE
18 = 18" WIDE
24 = 24" WIDE
30 = 30" WIDE
36 = 36" WIDE
42 = 42" WIDE

WIDTH 2
06 = 6" WIDE
09 = 9" WIDE
12 = 12" WIDE
18 = 18" WIDE
24 = 24" WIDE
30 = 30" WIDE
36 = 36" WIDE

TRAY TYPE
L = LADDER
S = SOLID BOTTOM

TRAY MATERIAL
P = STEEL PRE-GALV
G = STEEL HDGAF
S = STEEL POWDER COAT

HEIGHT

4 = 4" (3" DEPTH)
5 = 5" (4" DEPTH)
6 = 6" (5" DEPTH)
7 = 7" (6" DEPTH)

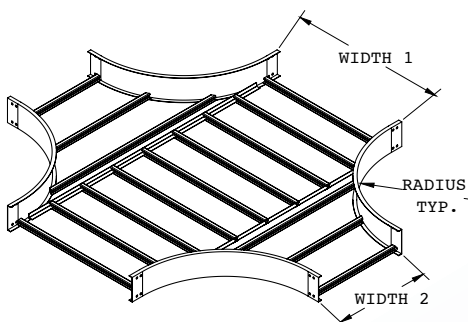

STEEL REDUCING HORIZONTAL CROSS
TRAY TYPE: LADDER "L"

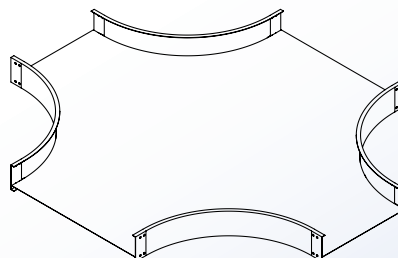

STEEL REDUCING HORIZONTAL CROSS
TRAY TYPE: SOLID BOTTOM "S"



4 International Drive
Rye Brook, NY 10573
Toll Free: 1 888.764.7681
Phone: 914.934.2075
Fax: 914.934.2190
MonoSystems.com

MonoSystems™
wire management. managed.

Cable Tray / Ladder Tray

RHT-XXXX-XXXXP

PowerTray™ Fittings

Manufactured in the USA by MonoSystems, Inc.



REDUCING HORIZONTAL TEE

Notes

- 1.) One pair of splice connectors and included hardware are provided for each fitting.
- 2.) Views for reference - do not scale.

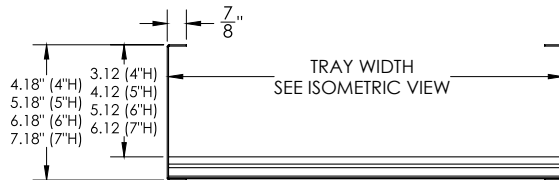
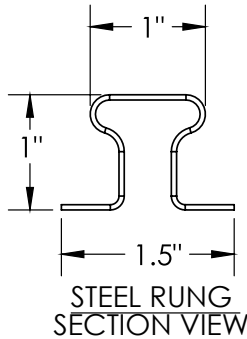

ORDERING DATA EXAMPLE:

RHT-XXW1-W2XXX

FITTING TYPE
RHT = REDUCING
HORIZONTAL
TEE

RADIUS
12 = 12"
18 = 18"
24 = 24"
36 = 36"
42 = 42"

WIDTH 1
09 = 9" WIDE
12 = 12" WIDE
18 = 18" WIDE
24 = 24" WIDE
30 = 30" WIDE
36 = 36" WIDE
42 = 42" WIDE

WIDTH 2
06 = 6" WIDE
09 = 9" WIDE
12 = 12" WIDE
18 = 18" WIDE
24 = 24" WIDE
30 = 30" WIDE
36 = 36" WIDE

TRAY TYPE
L = LADDER
S = SOLID BOTTOM

TRAY MATERIAL
P = STEEL PRE-GALV
G = STEEL HDGAF
S = STEEL POWDER COAT

HEIGHT

4 = 4" (3" DEPTH)
5 = 5" (4" DEPTH)
6 = 6" (5" DEPTH)
7 = 7" (6" DEPTH)

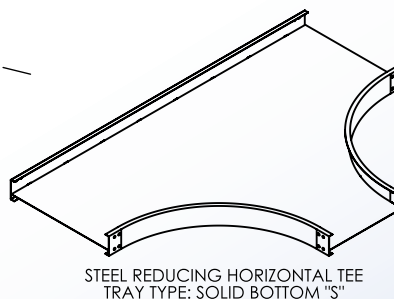
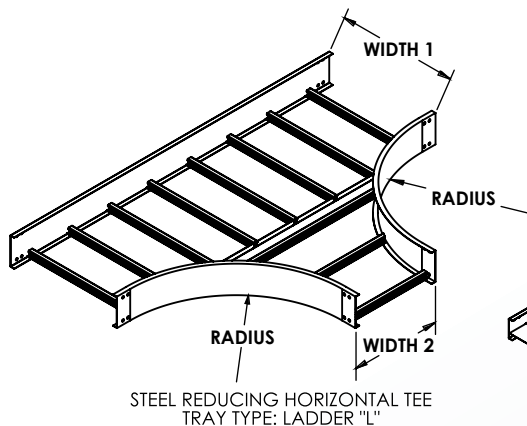

4 International Drive
Rye Brook, NY 10573
Toll Free: 1 888.764.7681
Phone: 914.934.2075
Fax: 914.934.2190
MonoSystems.com



MonoSystems™
wire management. managed.

Cable Tray / Ladder Tray

X0-2072-VTD-XXXX

PowerTray™ Fittings

Manufactured in the USA by MonoSystems, Inc.



STEEL VERTICAL TEE COVER



SECTION VIEW
(EACH ORDERED SEPARATELY)



Notes

1.) Views for reference - do not scale.



ORDERING DATA EXAMPLE:

X0-2072-VTD-XXXX

MATERIAL

P = PRE-GALV
G = HDGAF

FITTING TYPE

SERIES: B, C, D & E
STANDARD COVER

VTD = VERTICAL
TEE

RADIUS

12 = 12"
18 = 18"
24 = 24"
30 = 30"
36 = 36"
42 = 42"

WIDTH

09 = 9" WIDE
12 = 12" WIDE
18 = 18" WIDE
24 = 24" WIDE
30 = 30" WIDE
36 = 36" WIDE
42 = 42" WIDE

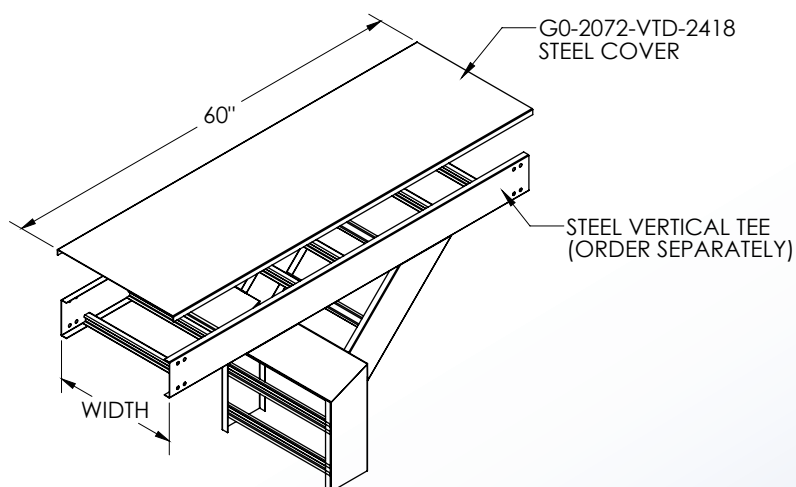

4 International Drive
Rye Brook, NY 10573
Toll Free: 1 888.764.7681
Phone: 914.934.2075
Fax: 914.934.2190
MonoSystems.com



MonoSystems™
wire management. managed.™

Cable Tray / Ladder Tray

LLR-XXXXXXG

PowerTray™ Fittings

Manufactured in the USA by MonoSystems, Inc.



LITE LEFT SIDE REDUCERS

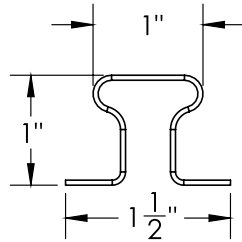

STEEL RUNG
SECTION VIEW

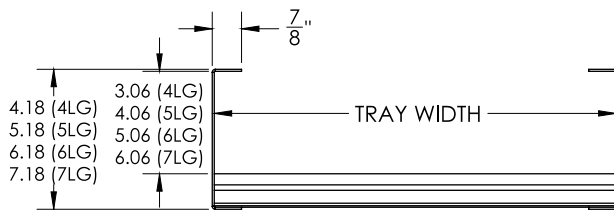

STEEL TRAY SECTION

Notes

- 1.) One pair of splice connectors and included hardware are provided for each fitting. (M.S.I P/N: G4-1001, G5-1001, G6-1001, G7-1001).
- 2.) Views for reference - do not scale.



ORDERING DATA EXAMPLE:

L LR - W1 W2 X X G

FITTING TYPE

RR = LEFT SIDE
REDUCER

WIDTH 1

09 = 9" WIDE
12 = 12" WIDE
18 = 18" WIDE
24 = 24" WIDE
30 = 30" WIDE
36 = 36" WIDE
42 = 42" WIDE

WIDTH 2

06 = 6" WIDE
09 = 9" WIDE
12 = 12" WIDE
18 = 18" WIDE
24 = 24" WIDE
30 = 30" WIDE
36 = 36" WIDE

TRAY TYPE

L = LADDER
S = SOLID BOTTOM

TRAY MATERIAL

P = STEEL PRE-GALV
G = STEEL HDGAF
SS = STAINLESS STEEL
SS6 = STAINLESS STEEL 316L

LITE DUTY

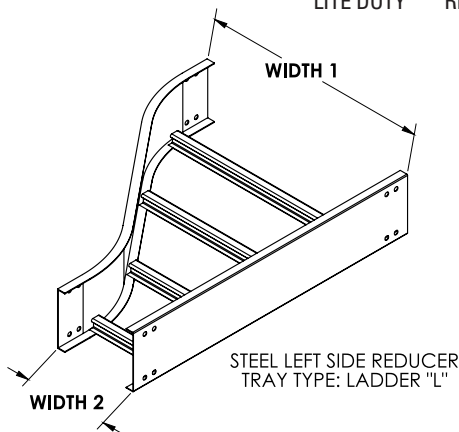

STEEL LEFT SIDE REDUCER
TRAY TYPE: LADDER "L"

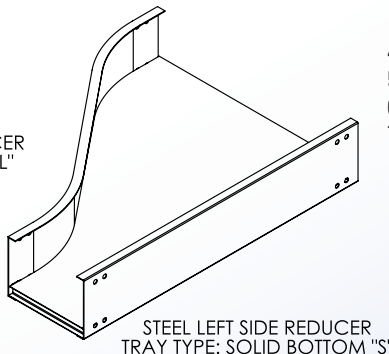

STEEL LEFT SIDE REDUCER
TRAY TYPE: SOLID BOTTOM "S"

HEIGHT

4 = 4" (3" DEPTH)
5 = 5" (4" DEPTH)
6 = 6" (5" DEPTH)
7 = 7" (6" DEPTH)



MonoSystems™
wire management. managed.

4 International Drive
Rye Brook, NY 10573
Toll Free: 1 888.764.7681
Phone: 914.934.2075
Fax: 914.934.2190
MonoSystems.com

Cable Tray / Ladder Tray

LRR-XXXXXXG

PowerTray™ Fittings

Manufactured in the USA by MonoSystems, Inc.



LITE RIGHT SIDE REDUCERS

Notes

- 1.) One pair of splice connectors and included hardware are provided for each fitting. (M.S.I P/N: G4-1001, G5-1001, G6-1001, G7-1001).
- 2.) Views for reference - do not scale.

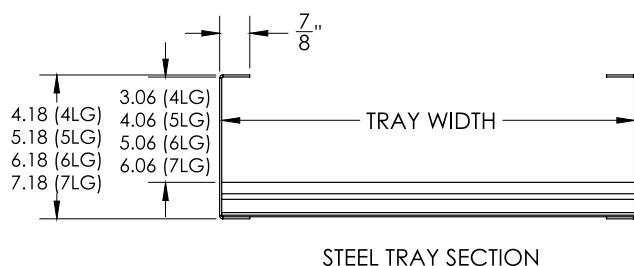
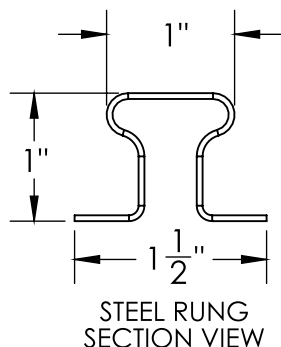

ORDERING DATA EXAMPLE:

L RR - W1 W2 X X G

FITTING TYPE

LITE DUTY RR = RIGHT SIDE REDUCER

WIDTH 1

09 = 9" WIDE
12 = 12" WIDE
18 = 18" WIDE
24 = 24" WIDE
30 = 30" WIDE
36 = 36" WIDE
42 = 42" WIDE

WIDTH 2

06 = 6" WIDE
09 = 9" WIDE
12 = 12" WIDE
18 = 18" WIDE
24 = 24" WIDE
30 = 30" WIDE
36 = 36" WIDE

TRAY TYPE

L = LADDER
S = SOLID BOTTOM

TRAY MATERIAL

P = STEEL PRE-GALV
G = STEEL HDGAF
SS = STAINLESS STEEL

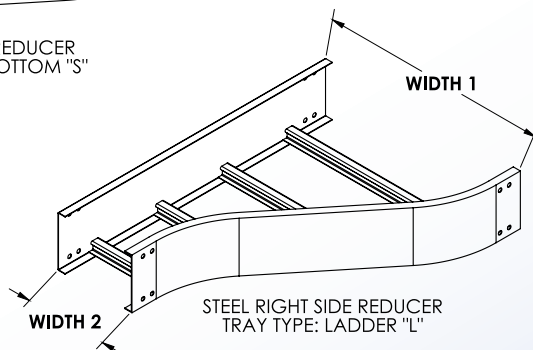
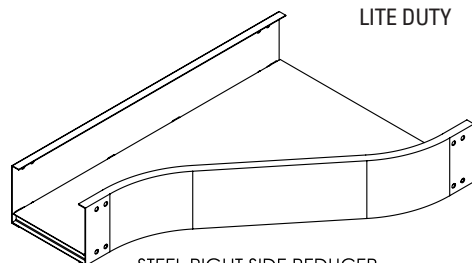

HEIGHT

4 = 4" (3" DEPTH)
5 = 5" (4" DEPTH)
6 = 6" (5" DEPTH)
7 = 7" (6" DEPTH)

4 International Drive
Rye Brook, NY 10573
Toll Free: 1 888.764.7681
Phone: 914.934.2075
Fax: 914.934.2190
MonoSystems.com



MonoSystems™
wire management. managed.™

Cable Tray / Ladder Tray

LEHT-XXXX-XXXXP

PowerTray™ Fittings

Manufactured in the USA by MonoSystems, Inc.



LITE EXPANDING HORIZONTAL TEE

Notes

- 1.) One pair of splice connectors and included hardware are provided for each fitting.
- 2.) Views for reference - do not scale.

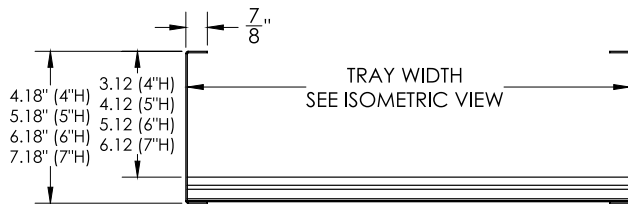
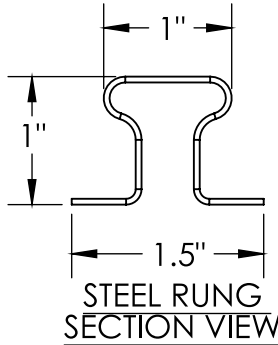

ORDERING DATA EXAMPLE:

L EHT - XX W1 - W2 X X X

L = LITE DUTY

FITTING TYPE
EHT = EXPANDING
HORIZONTAL
TEE

RADIUS
12 = 12"
18 = 18"
24 = 24"
36 = 36"
42 = 42"

WIDTH 1
06 = 6" WIDE
09 = 9" WIDE
12 = 12" WIDE
18 = 18" WIDE
24 = 24" WIDE
30 = 30" WIDE
36 = 36" WIDE

WIDTH 2
09 = 9" WIDE
12 = 12" WIDE
18 = 18" WIDE
24 = 24" WIDE
30 = 30" WIDE
36 = 36" WIDE
42 = 42" WIDE

TRAY TYPE
L = LADDER
S = SOLID BOTTOM

TRAY MATERIAL
P = STEEL PRE-GALV
G = STEEL HDGAF
S = STEEL POWDER COAT

HEIGHT

4 = 4" (3" DEPTH)
5 = 5" (4" DEPTH)
6 = 6" (5" DEPTH)
7 = 7" (6" DEPTH)

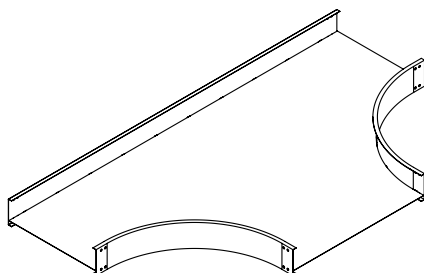

STEEL EXPANDING HORIZONTAL TEE
TRAY TYPE: SOLID BOTTOM "S"

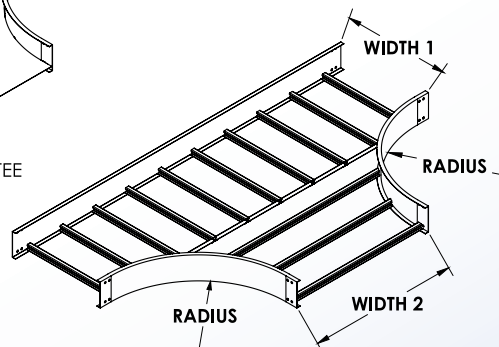

STEEL EXPANDING HORIZONTAL TEE
TRAY TYPE: LADDER "L"



4 International Drive
Rye Brook, NY 10573
Toll Free: 1 888.764.7681
Phone: 914.934.2075
Fax: 914.934.2190
MonoSystems.com

MonoSystems™
wire management. managed.™

Cable Tray / Ladder Tray

LRHT-XXXX-XXXXP

PowerTray™ Fittings

Manufactured in the USA by MonoSystems, Inc.



LITE REDUCING HORIZONTAL TEE

Notes

- 1.) One pair of splice connectors and included hardware are provided for each fitting. (M.S.I P/N: G4-1001, G5-1001, G6-1001, G7-1001).
- 2.) Views for reference - do not scale.

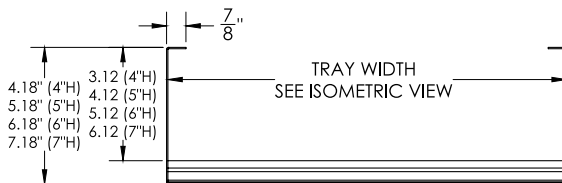
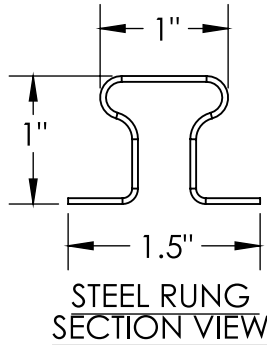

ORDERING DATA EXAMPLE:

L RHT-XX W1-W2 X X X

	FITTING TYPE	RADIUS	WIDTH 1	WIDTH 2	TRAY TYPE	TRAY MATERIAL
LITE SIDE RAIL	RHT = REDUCING HORIZONTAL TEE	12 = 12" 18 = 18" 24 = 24" 36 = 36" 42 = 42"	09 = 9" WIDE 12 = 12" WIDE 18 = 18" WIDE 24 = 24" WIDE 30 = 30" WIDE 36 = 36" WIDE 42 = 42" WIDE	06 = 6" WIDE 09 = 9" WIDE 12 = 12" WIDE 18 = 18" WIDE 24 = 24" WIDE 30 = 30" WIDE 36 = 36" WIDE	L = LADDER S = SOLID BOTTOM	P = STEEL PRE-GALV G = STEEL HDGAF S = STEEL POWDER COAT

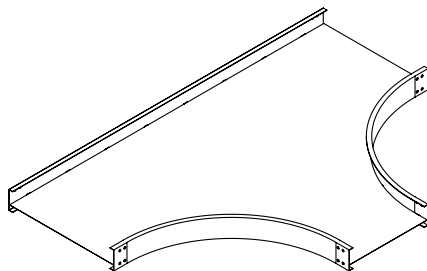

STEEL REDUCING HORIZONTAL TEE
TRAY TYPE: SOLID BOTTOM "S"

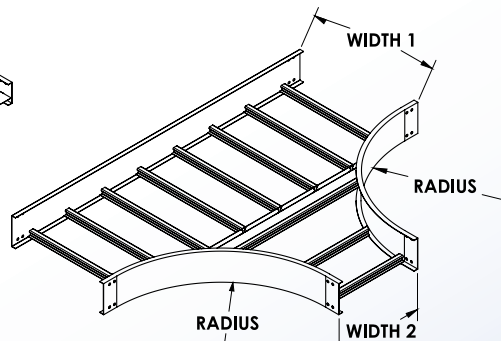

STEEL REDUCING HORIZONTAL TEE
TRAY TYPE: LADDER "L"

HEIGHT

- 4 = 4" (3" DEPTH)
- 5 = 5" (4" DEPTH)
- 6 = 6" (5" DEPTH)
- 7 = 7" (6" DEPTH)

4 International Drive
Rye Brook, NY 10573
Toll Free: 1 888.764.7681
Phone: 914.934.2075
Fax: 914.934.2190
MonoSystems.com



MonoSystems™
wire management. managed.™

Cable Tray / Ladder Tray

LRHC-XXXX-XXXXP

PowerTray™ Fittings

Manufactured in the USA by MonoSystems, Inc.



LITE REDUCING HORIZONTAL CROSS

Notes

- 1.) One pair of splice connectors and included hardware are provided for each fitting.
- 2.) Views for reference - do not scale.

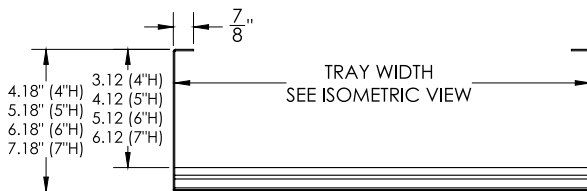
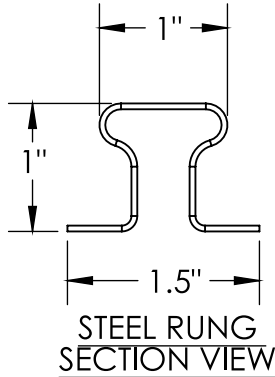

ORDERING DATA EXAMPLE:

LRHC-XX W1-W2 X X X

FITTING TYPE	RADIUS	WIDTH 1	WIDTH 2	HEIGHT	TRAY TYPE	TRAY MATERIAL
LRHC = LITE REDUCING HORIZONTAL CROSS	12 = 12"	09 = 9" WIDE	06 = 6" WIDE	4 = 4" (3" DEPTH)	L = LADDER	P = STEEL PRE-GALV
	18 = 18"	12 = 12" WIDE	09 = 9" WIDE	5 = 5" (4" DEPTH)	S = SOLID	G = STEEL HDGAF
	24 = 24"	18 = 18" WIDE	12 = 12" WIDE	6 = 6" (5" DEPTH)	BOTTOM	S = STEEL POWDER COAT
	36 = 36"	24 = 24" WIDE	18 = 18" WIDE	7 = 7" (6" DEPTH)		
		30 = 30" WIDE	24 = 24" WIDE			
		36 = 36" WIDE	30 = 30" WIDE			
		42 = 42" WIDE	36 = 36" WIDE			

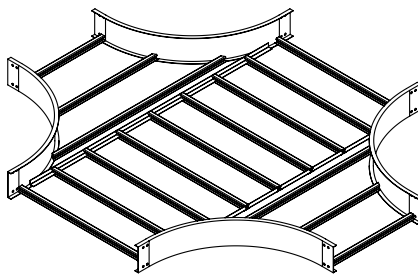

STEEL REDUCING HORIZONTAL CROSS
TRAY TYPE: SOLID BOTTOM "S"

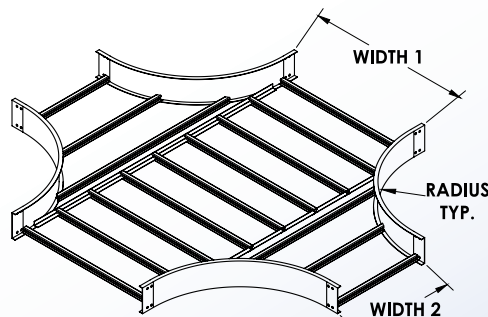

STEEL REDUCING HORIZONTAL CROSS
TRAY TYPE: LADDER "L"

4 International Drive
Rye Brook, NY 10573
Toll Free: 1 888.764.7681
Phone: 914.934.2075
Fax: 914.934.2190
MonoSystems.com



MonoSystems™
wire management. managed.™

Cable Tray / Ladder Tray RR-XXXXXXG

PowerTray™ Fittings

Manufactured in the USA by MonoSystems, Inc.



RIGHT SIDE REDUCERS

Notes

- 1.) One pair of splice connectors and included hardware are provided for each fitting. (M.S.I P/N: G4-2001, G5-2001, G6-2001, G7-2001).
- 2.) Views for reference - do not scale.

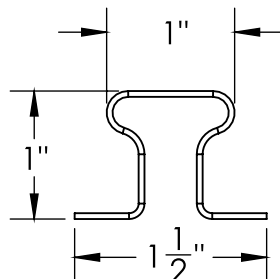

STEEL RUNG
SECTION VIEW

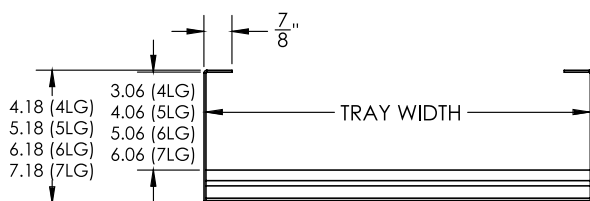

STEEL TRAY SECTION



ORDERING DATA EXAMPLE:

RR - W1 W2 X X G

FITTING TYPE

RR = RIGHT SIDE
REDUCER

WIDTH 1

09 = 9" WIDE
12 = 12" WIDE
18 = 18" WIDE
24 = 24" WIDE
30 = 30" WIDE
36 = 36" WIDE
42 = 42" WIDE

WIDTH 2

06 = 6" WIDE
09 = 9" WIDE
12 = 12" WIDE
18 = 18" WIDE
24 = 24" WIDE
30 = 30" WIDE
36 = 36" WIDE

HEIGHT

4 = 4" (3" DEPTH)
5 = 5" (4" DEPTH)
6 = 6" (5" DEPTH)
7 = 7" (6" DEPTH)

TRAY TYPE

L = LADDER
S = SOLID BOTTOM

TRAY MATERIAL

P = STEEL PRE-GALV
G = STEEL HDGAF
SS = STAINLESS STEEL

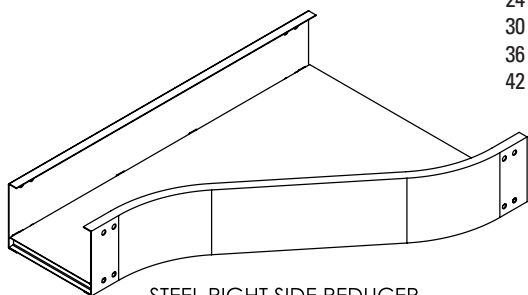

STEEL RIGHT SIDE REDUCER
TRAY TYPE: SOLID BOTTOM "S"

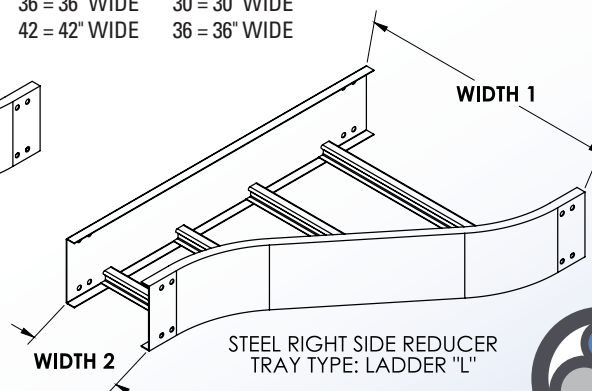

STEEL RIGHT SIDE REDUCER
TRAY TYPE: LADDER "L"



4 International Drive
Rye Brook, NY 10573
Toll Free: 1 888.764.7681
Phone: 914.934.2075
Fax: 914.934.2190
MonoSystems.com

MonoSystems™
wire management. managed.

Cable Tray / Ladder Tray

VT-XXXXXLG-X

PowerTray™ Fittings

Manufactured in the USA by MonoSystems, Inc.



VERTICAL TEE MITERED STEEL LADDER TYPE

Notes

- 1.) Splice connectors and included hardware are provided for each fitting.
- 2.) Views for reference - do not scale.

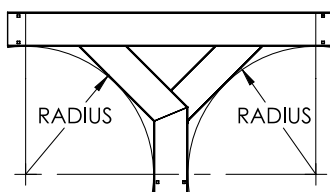
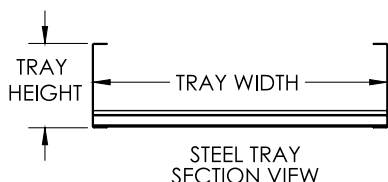
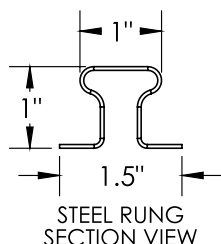

ORDERING DATA EXAMPLE:

Vertical Tee, 4" High, Ladder, Galvanized, 12" Radius, 9" Wide, Upward

VT 12 - 09 - 4 LG - U

FITTING TYPE

VT = VERTICAL TEE

RADIUS

12 = 12"
18 = 18"
24 = 24"
36 = 36"

TRAY WIDTH

06 = 6" WIDE
09 = 9" WIDE
12 = 12" WIDE
18 = 18" WIDE
24 = 24" WIDE
30 = 30" WIDE
36 = 36" WIDE

BOTTOM TYPE

LG = LADDER
GALVINIZED
LP = LADDER
PRE-GALVINIZED

TEE DIRECTION

U = UP
D = DOWN

RAIL HEIGHT

4 = 4" HIGH
5 = 5" HIGH
6 = 6" HIGH
7 = 7" HIGH

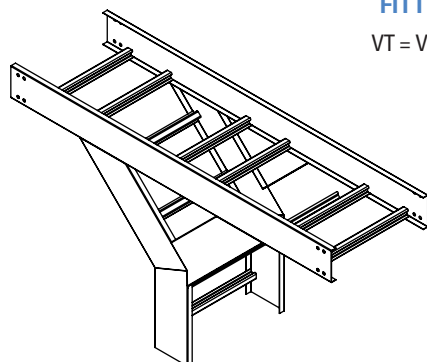

STEEL VERTICAL TEE
-D, DOWNWARD STYLE

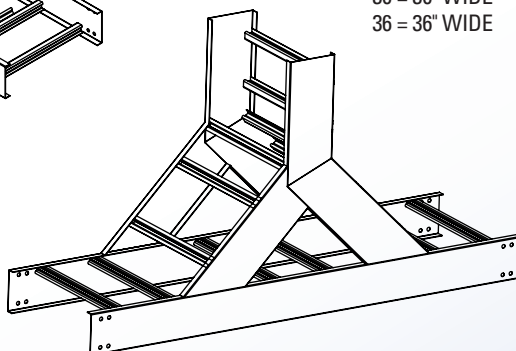

STEEL VERTICAL TEE
-U, UPWARD STYLE

4 International Drive
Rye Brook, NY 10573
Toll Free: 1 888.764.7681
Phone: 914.934.2075
Fax: 914.934.2190
MonoSystems.com



MonoSystems™
wire management. managed.™

Cable Tray / Ladder Tray

LSR-XXXX-XXG

PowerTray™ Fittings

Manufactured in the USA by MonoSystems, Inc.



LITE STRAIGHT REDUCERS L SERIES RAIL

Notes

1.) One pair of splice connectors and included hardware are provided for each fitting. for steel: (M.S.I P/N: P/G4-1001, P/G5-1001, P/G6-1001, P/G7-1001).

2.) Views for reference - do not scale.

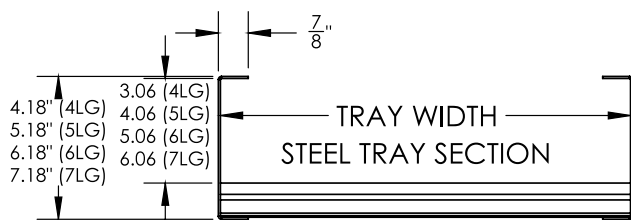

ORDERING DATA EXAMPLE:

Lite Straight Reducer, 12" Wide, 6" Wide, 4" High, Ladder, Steel HDGAF

LSR-12 06-4 L G

FITTING TYPE

LSR = LITE STRAIGHT REDUCER

WIDTH 1

09 = 9" WIDE
12 = 12" WIDE
18 = 18" WIDE
24 = 24" WIDE
30 = 30" WIDE
36 = 36" WIDE
42 = 42" WIDE

WIDTH 2

06 = 6" WIDE
09 = 9" WIDE
12 = 12" WIDE
18 = 18" WIDE
24 = 24" WIDE
30 = 30" WIDE
36 = 36" WIDE

HEIGHT

4 = 4" (3" DEPTH)
5 = 5" (4" DEPTH)
6 = 6" (5" DEPTH)
7 = 7" (6" DEPTH)

TRAY TYPE

L = LADDER
S = SOLID BOTTOM

TRAY MATERIAL

P = STEEL PRE-GALV
G = STEEL HDGAF
SS = STAINLESS STEEL

REDUCTION	TOTAL LENGTH
3"	24"
6"	
9"	
12"	
18"	33"
24"	
27"	

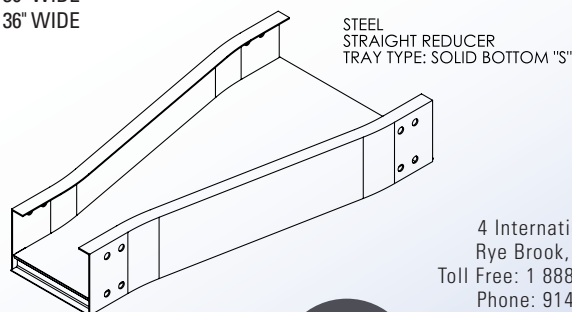
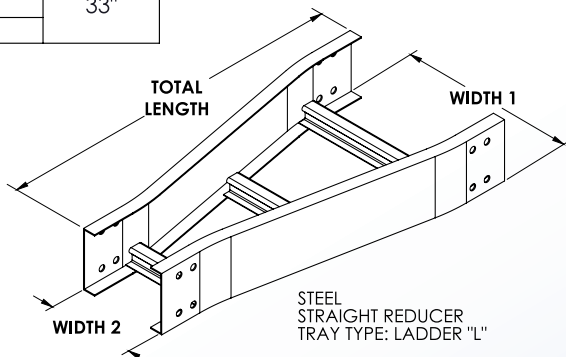

4 International Drive
Rye Brook, NY 10573
Toll Free: 1 888.764.7681
Phone: 914.934.2075
Fax: 914.934.2190
MonoSystems.com



MonoSystems™
wire management. managed.

PowerTray X0-X024

PowerTray™ Accessories
Manufactured in the USA by MonoSystems, Inc.



HEAVY DUTY HOLD DOWN CLAMP

Notes

- 1.) Securely hold power tray in place. Sold as each.
- 2.) 3/8" cable tray attachment hardware provided. 1/2" support attachment hardware (by others).
- 3.) Design load is 4000 lbs per pair.
- 4.) Views for reference, do not scale.

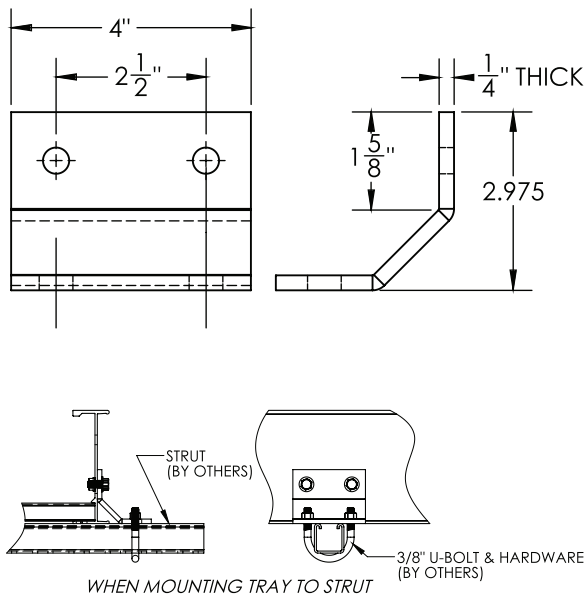

ORDERING DATA EXAMPLE:

X0-X024

MATERIAL

Z = ZINC PLATED STEEL
G = HOT DIPPED GALV. STEEL

TRAY SERIES

1 = "L" SERIES TRAY
2 = B,C,D,E SERIES TRAY

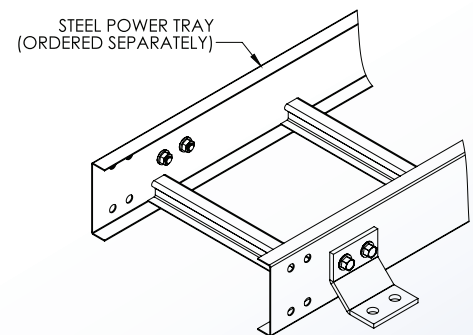
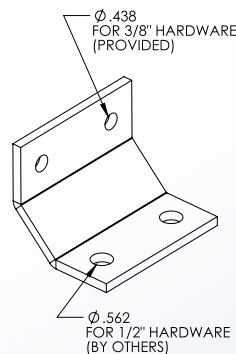
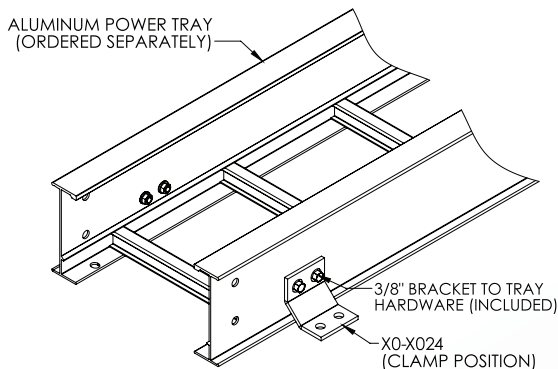

4 International Drive
Rye Brook, NY 10573
Toll Free: 1 888.764.7681
Phone: 914.934.2075
Fax: 914.934.2190
MonoSystems.com



MonoSystems™
wire management. managed.™

Cable Tray / Ladder Tray

XO-235X

PowerTray™ Accessories

Manufactured in the USA by MonoSystems, Inc.



GROUNDING CLAMP

Notes

- 1.) Ordered as each. Includes mounting hardware.
- 2.) Mechanically attaches grounding cables to power tray. Mount on inside or outside of cable tray.
- 3.) UL classified as an equipment ground conductor when installed as recommended and coating (if applicable) has been completely removed at grounding clamp to power tray contact points.
- 4.) Views for reference - do not scale.

ORDERING DATA EXAMPLE:

XO-235X

MATERIAL

Z = ZINC PLATED STEEL
SS = STAINLESS STEEL

CABLE SIZE

1 = #1 - 2/0 AWG
2 = 3/0 AWG - 250 MCM

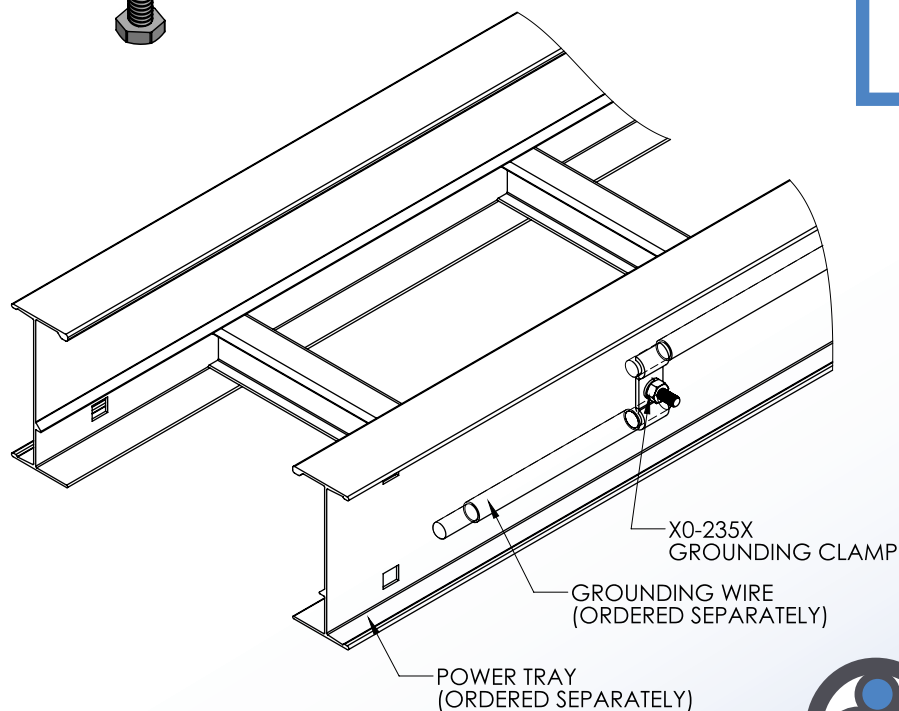
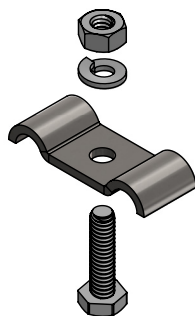

4 International Drive
Rye Brook, NY 10573
Toll Free: 1 888.764.7681
Phone: 914.934.2075
Fax: 914.934.2190
MonoSystems.com



MonoSystems™
wire management. managed.™

Cable Tray / Ladder Tray XX-2030-XX

PowerTray™ Accessories

Manufactured by MonoSystems, Inc.

CENTER HANGER SUPPORT

Notes

- 1.) Supports ordered as each. Includes:
(1) Center hanger strut support with welded pipe
(2) 3/8"-16 X 3/4" hex bolts, (2) 3/8"-16 spring nuts
(2) X0-1208 hold-down/guide clamps.

Instructions For Solid Bottom Insert Tray:

- 2.) Field drill Ø 1" hole in center of tray where center tray hanger pipe will be inserted.
- 3.) Install spring nuts in strut portion of center hanger.
- 4.) Field drill Ø 7/16" holes in solid bottom insert 1" from inside tray edge.
- 5.) Install bolt thru solid bottom insert and thread into spring nut until snug.
- 6.) Secure center hanger with 1/2" hardware as shown.
1/2" threaded rod and 1/2" hardware (by others).
- 7.) Views for reference. Do not scale.

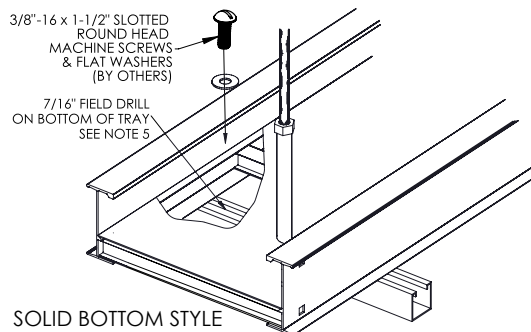
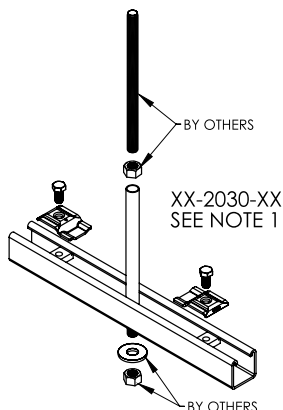

ORDERING DATA EXAMPLE:

XX-2030-XX

MATERIAL

A = ALUMINUM
Z = ZINC PLATED
G = STEEL HDGAF
SS4 = 304 STAINLESS

TRAY HEIGHT

4 = 4"
5 = 5"
6 = 6"
7 = 7"

TRAY WIDTH

6 = 6" 24 = 24"
9 = 9" 30 = 30"
12 = 12" 36 = 36"
18 = 18"

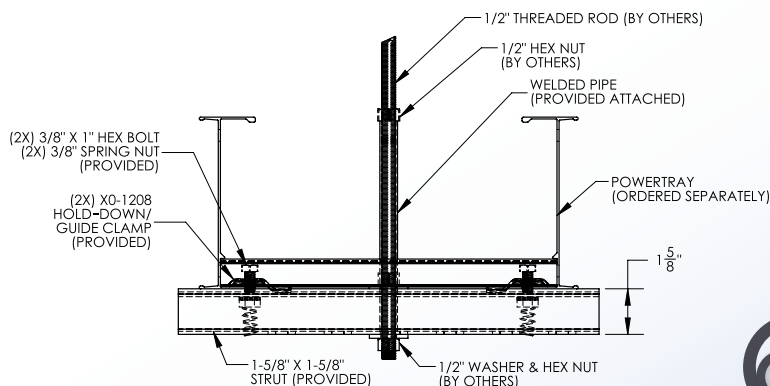

4 International Drive
Rye Brook, NY 10573
Toll Free: 1 888.764.7681
Phone: 914.934.2075
Fax: 914.934.2190
MonoSystems.com



MonoSystems™
Expect. Direct.

Cable Tray / Ladder Tray

X0-B494-XX

PowerTray™ Accessories

Manufactured in the USA by MonoSystems, Inc.



SINGLE BRACED STRUT BRACKET

Notes

- 1.) Attach strut bracket using 1/2" hardware (by others).
- 2.) Material: 3/8" steel.
- 3.) Views for reference - do not scale.

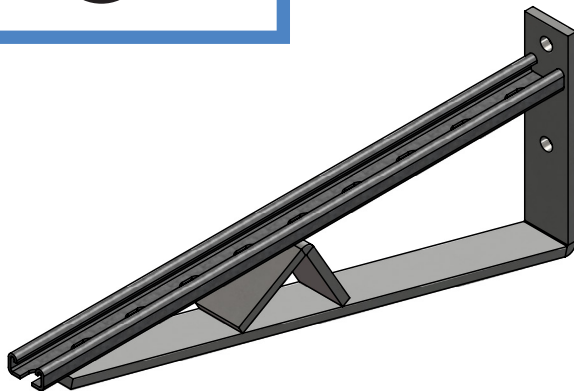
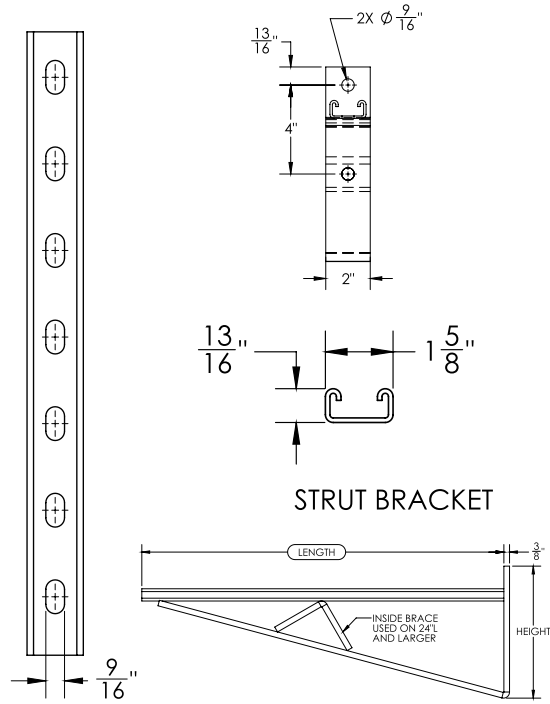

ORDERING DATA EXAMPLE:

X0-B494-XX

MATERIAL

G = HOT DIPPED
GALVANIZED STEEL
Z = ZINC PLATED
GALVANIZED STEEL

LENGTH

12 = 12" L
18 = 18" L
24 = 24" L
27 = 27" L
36 = 36" L
42 = 42" L

LENGTH	HEIGHT	UNIFORM LOAD
12"	8-3/4"	1580lbs [7.02kN]
18"	8-3/4"	1000lbs [4.45kN]
24"	8-3/4"	996lbs [4.43kN]
27"	9-1/2"	981lbs [4.36kN]
36"	11-1/4"	864lbs [3.84kN]
42"	16"	580lbs [2.58kN]

4 International Drive
Rye Brook, NY 10573
Toll Free: 1 888.764.7681
Phone: 914.934.2075
Fax: 914.934.2190
MonoSystems.com



MonoSystems™
wire management. managed.™

Cable Tray / Ladder Tray

XX-003X

PowerTray™ Accessories
Manufactured by MonoSystems, Inc.

INDIVIDUAL HARDWARE

Notes:

- 1.) For use with PowerTray attachment accessories.
- 2.) Standard material: zinc plated steel.
Other material options available, see chart.
- 3.) Recommended torque for 1/4" fasteners: 12 ft-lbs [16.3 N-m].
Recommended torque for 3/8" fasteners: 35 ft-lbs [47.5 N-m].
- 4.) Additional hardware available! Speak with MonoSystems.
- 5.) Views for reference, do not scale.

ORDERING DATA EXAMPLE:

XX-00XX

MATERIAL

Z0 = ZINC PLATED
SS = STAINLESS STEEL

DESCRIPTION

30 = 3/8" X 3/4" CARRIAGE BOLT
31 = 1/4" X 1/2" CARRIAGE BOLT
32 = 3/8" X 3/4" HEX HEAD BOLT
33 = 1/4" X 1" CARRIAGE BOLT
35 = 3/8" SERRATED FLANGED NUT
36 = 1/4" SERRATED FLANGED NUT
38 = 3/8" CHANNEL NUT WITH SPRING
39 = #8 X 1/2" PHIL. SELF DRILLING TEK SCREW
42 = 3/8 X 3/4" SERRATED FLANGED HEX BOLT
43 = 3/8" NYLON-INSERT LOCK NUT
44 = 1/2-13 X 1" LONG SOCKET HEAD CAP SCREW
47 = 3/8" X 3/4" SOCKET HEAD BUTTON CAP SCREW
51 = 3/8" FLAT WASHER
54 = 1/2" FLAT WASHER
55 = 1/2-13 NYLON-INSERT LOCK NUT
58 = #6-20 X 3/8" PHILLIPS PAN SELF DRILLING TEK SCREW
59 = 1/4-20 X 1/2" L PHILLIPS PAN HEAD BOLT
60 = 1/4-20 X 3/4" L PHILLIPS PAN HEAD BOLT
61 = 1/4-20 X 3/4" L CARRIAGE BOLT
62 = 1/4-20 NYLON-INSERT LOCK NUT

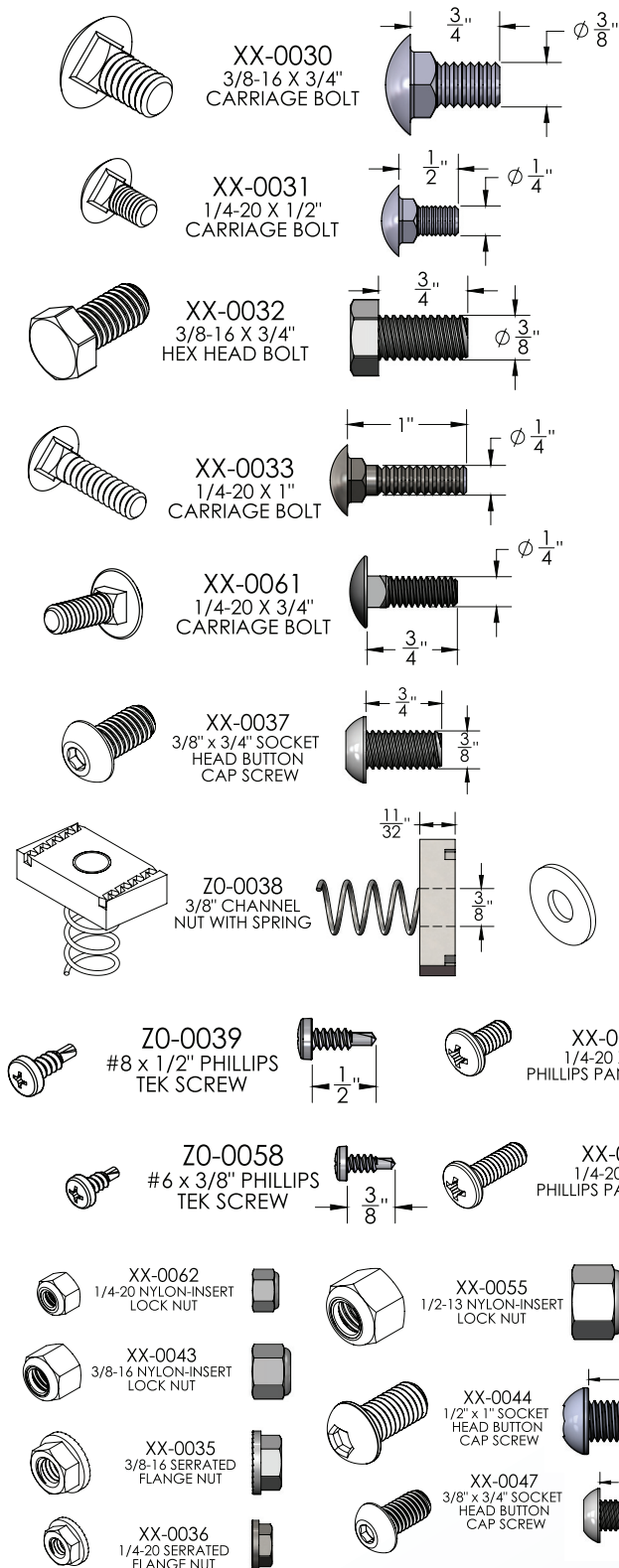

4 International Drive
Rye Brook, NY 10573
Toll Free: 1 888.764.7681
Phone: 914.934.2075
Fax: 914.934.2190
MonoSystems.com

MonoSystems™
Expect. Direct.

Cable Tray / Ladder Tray XX-B297-XX

PowerTray™ Accessories

Manufactured by MonoSystems, Inc.

CANTILEVER BRACKET, DOUBLE CHANNEL

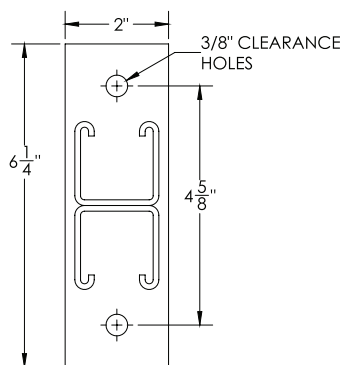
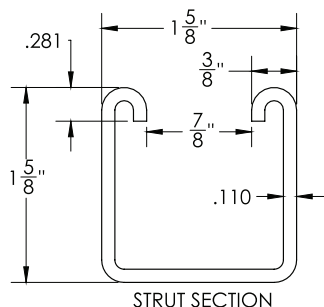

Notes:

- 1.) Attach strut bracket using 3/8" hardware (by others).
- 2.) Bracket material: 3/8" thick x 2" steel. Strut material: 12GA. steel.
- 3.) Views for reference. Do not scale.

PART NUMBER	UNIFORM LOAD	TRAY WIDTH
XX-B297-12	1660 (lbs)	6 & 9
XX-B297-18	1100 (lbs)	12
XX-B297-24	835 (lbs)	18
XX-B297-30	665 (lbs)	24
XX-B297-36	525 (lbs)	30
XX-B297-42	465 (lbs)	36



ORDERING DATA EXAMPLE:

CS-X0-B297-XX

MATERIAL

G = HOT DIPPED
GALVANIZED STEEL
MATERIAL
Z = ZINC PLATED
GALVANIZED STEEL

LENGTH

12 = 12"
18 = 18"
24 = 24"
30 = 30"
36 = 36"
42 = 42"

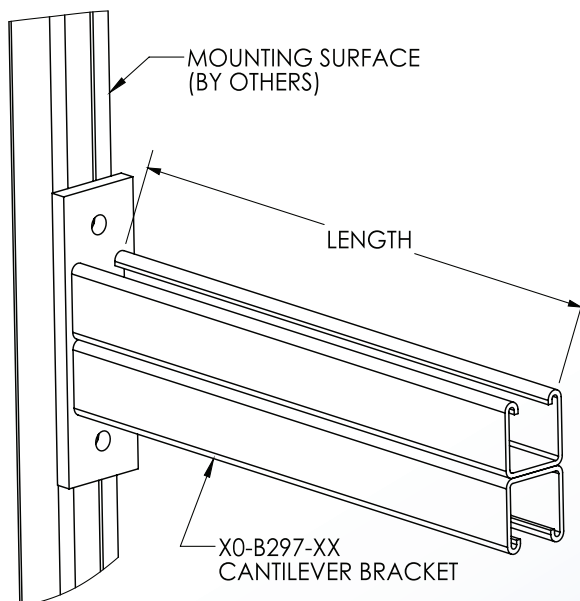

4 International Drive
Rye Brook, NY 10573
Toll Free: 1 888.764.7681
Phone: 914.934.2075
Fax: 914.934.2190
MonoSystems.com



MonoSystems™
Expect. Direct.

Cable Tray / Ladder Tray XX-B409-XX

PowerTray™ Accessories

Manufactured by MonoSystems, Inc.

CANTILEVER BRACKET

Notes:

- 1.) Ordered as each. Bracket and tray attachment hardware (ordered separately).
- 2.) Attach strut bracket using 3/8" hardware (by others).
- 3.) Bracket material: 3/8" thick x 2" steel. Strut material: 12GA. steel.
- 4.) Views for reference. Do not scale.

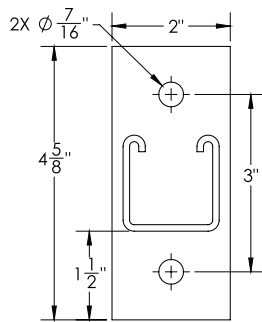
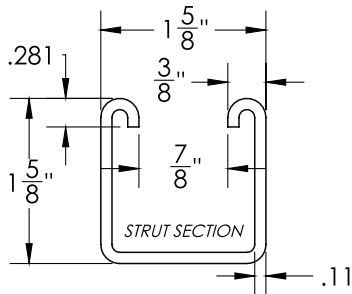

PART NUMBER	UNIFORM LOAD	TRAY WIDTH
XX-B409-9	1280 (lbs)	6
XX-B409-12	960 (lbs)	9
XX-B409-18	640 (lbs)	12
XX-B409-24	480 (lbs)	18
XX-B409-30	390 (lbs)	24
XX-B409-42	220 (lbs)	36

ORDERING DATA EXAMPLE:

X 0-B409-XX

MATERIAL

G = HOT DIPPED
GALVANIZED STEEL
Z = ZINC PLATED
GALVANIZED STEEL

LENGTH

8 = 8" 18 = 18"
9 = 9" 24 = 24"
12 = 12" 30 = 30"
14 = 14" 42 = 42"
16 = 16" * = AS REQUESTED

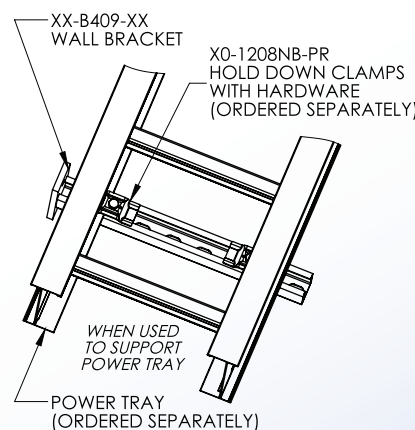
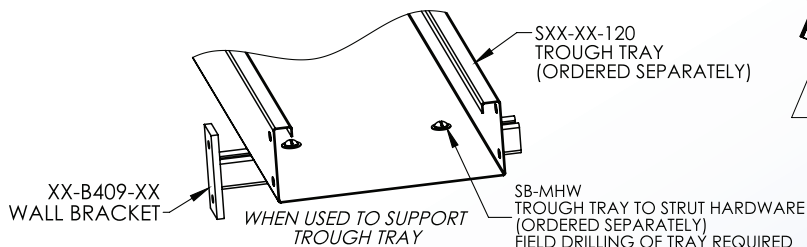
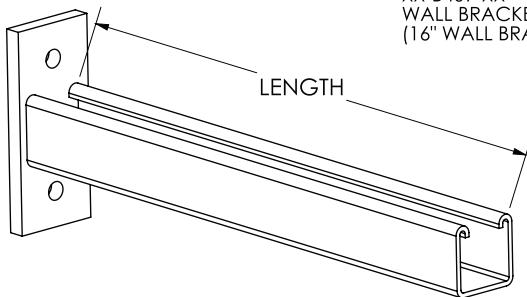
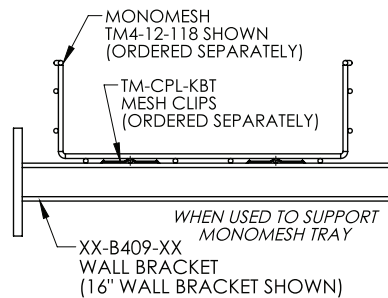

4 International Drive
Rye Brook, NY 10573
Toll Free: 1 888.764.7681
Phone: 914.934.2075
Fax: 914.934.2190
MonoSystems.com



Cable Tray / Ladder Tray X0-1249

PowerTray™ Accessories

Manufactured in the USA by MonoSystems, Inc.



POWER TRAY HOLD DOWN CLAMP

Notes

- 1.) Sold as each. 2-clamps required per tray clamp section.
Each clamp includes (1) 1/2" i-beam mounting bolt and (2) 1/4" power tray mounting bolts. No drilling required for assembly.
- 2.) Views for reference - do not scale.

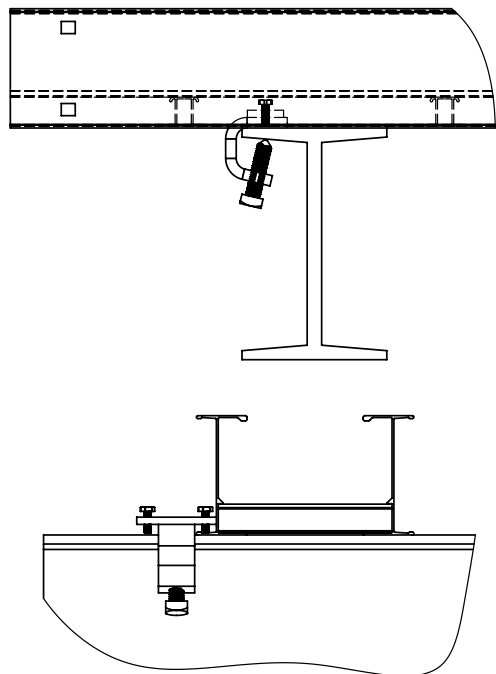

ORDERING DATA EXAMPLE:

X 0-1249

MATERIAL

G = HOT DIPPED GALV.
Z = ZINC PLATED

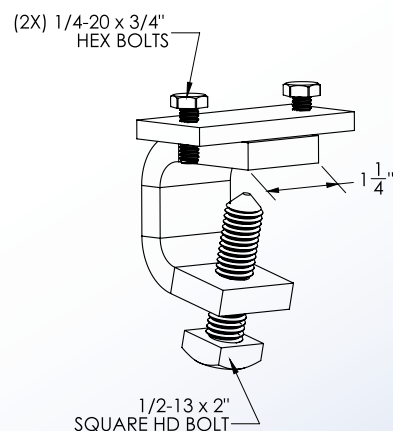
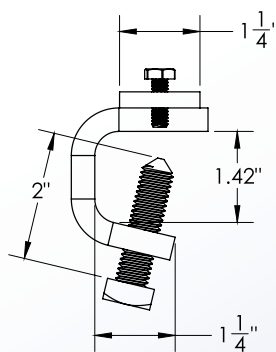
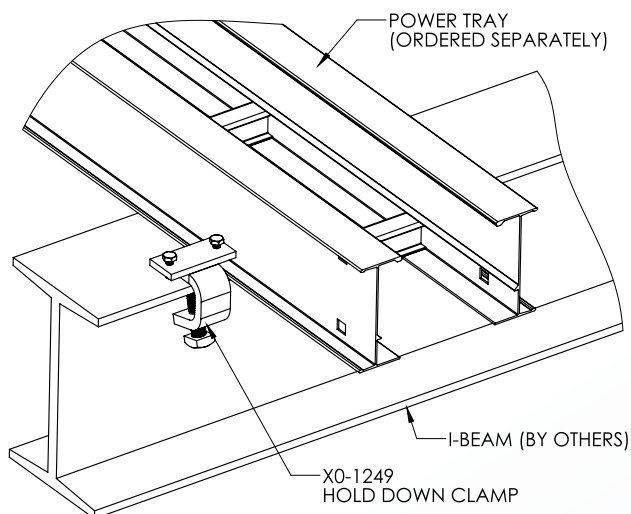

4 International Drive
Rye Brook, NY 10573
Toll Free: 1 888.764.7681
Phone: 914.934.2075
Fax: 914.934.2190
MonoSystems.com



MonoSystems™
wire management. managed.™

Cable Tray / Ladder Tray X0-X032-D

PowerTray™ Accessories

Manufactured in the USA by MonoSystems, Inc.



CONDUIT ADAPTER

Notes

- 1.) Replace prefix "X" with "Z0" or "G0" for HDGAF finish.
- 2.) PowerTray ordered separately.
- 3.) Conduit and bracket mounting hardware by others.
- 4.) Device box and Device box hardware by others.
- 5.) Views for reference - do not scale.

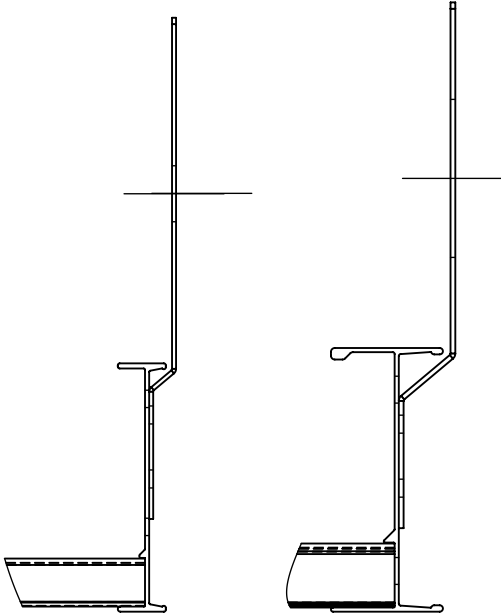

1032 STYLE
L-SERIES RAIL

2032 STYLE
B,C,D SERIES RAIL



ORDERING DATA EXAMPLE:

X 0 - X 032 - D

MATERIAL

Z = PRE-GALV. STEEL
G = HDGAF

MATERIAL

1 = L SERIES
2 = B, C, D, & E SERIES

P/N:	CONDUIT SIZE	DIAMETER "D"
X0-2032-1/2	1/2"	.875"
X0-2032-3/4	3/4"	1.125"
X0-2032-1	1"	1.375"
X0-2032-1/4	1-1/4"	1.75"
X0-2032-1-1/2	1-1/2"	2"
X0-2032-2	2"	2.5"
X0-2032-2 1/2	2 1/2"	3"
X0-2032-3	3"	3.5"
X0-2032-3-1/2	3 1/2"	4"
X0-2032-4	4"	4.5"

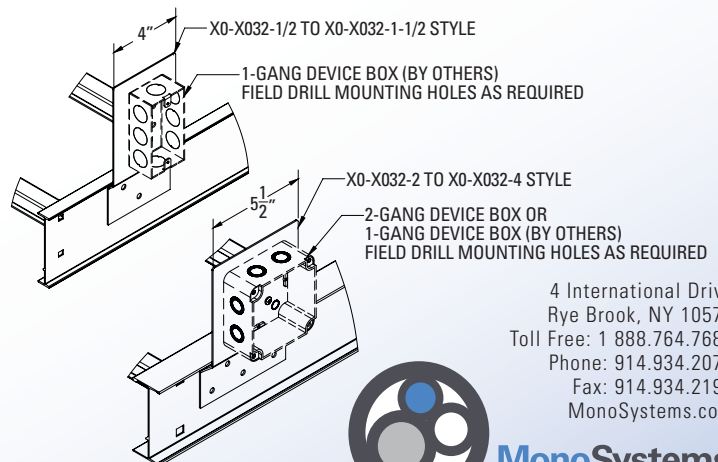
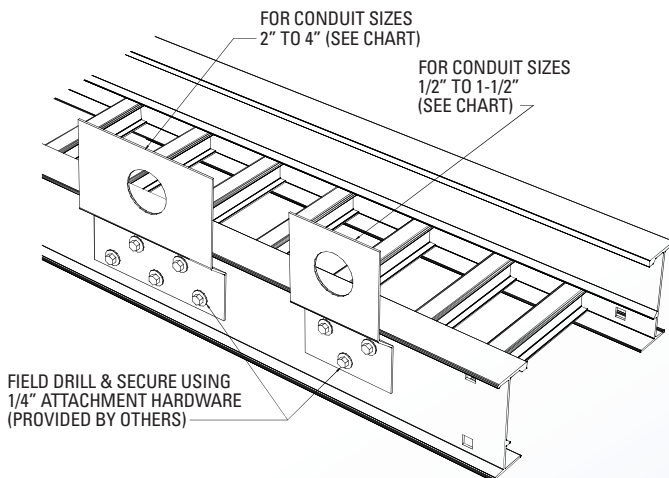

4 International Drive
Rye Brook, NY 10573
Toll Free: 1 888.764.7681
Phone: 914.934.2075
Fax: 914.934.2190
MonoSystems.com



MonoSystems™
wire management. managed.™

PowerTray X0-X024

PowerTray™ Accessories

Manufactured in the USA by MonoSystems, Inc.



HEAVY DUTY HOLD DOWN CLAMP

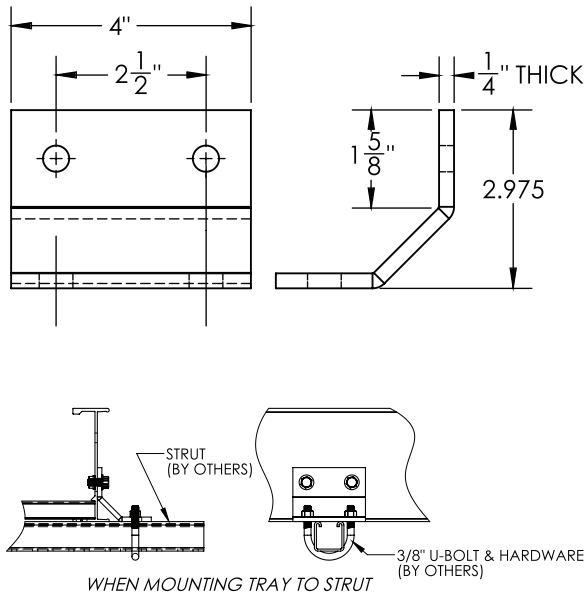

Notes

- 1.) Securely hold power tray in place. Sold as each.
- 2.) 3/8" cable tray attachment hardware provided. 1/2" support attachment hardware (by others).
- 3.) Design load is 4000 lbs per pair.
- 4.) Views for reference, do not scale.

ORDERING DATA EXAMPLE:

X0-X024

MATERIAL

Z = ZINC PLATED STEEL
G = HOT DIPPED GALV. STEEL

TRAY SERIES

1 = "L" SERIES TRAY
2 = B,C,D,E SERIES TRAY

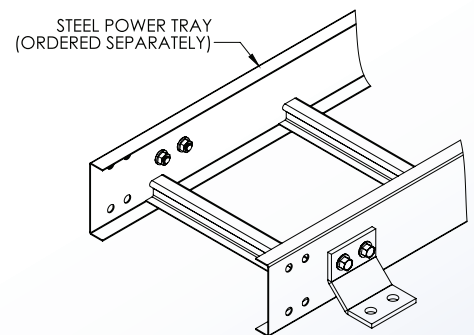
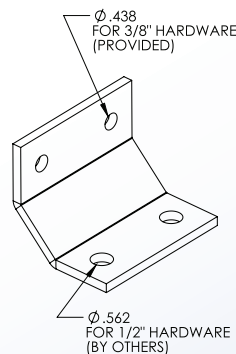
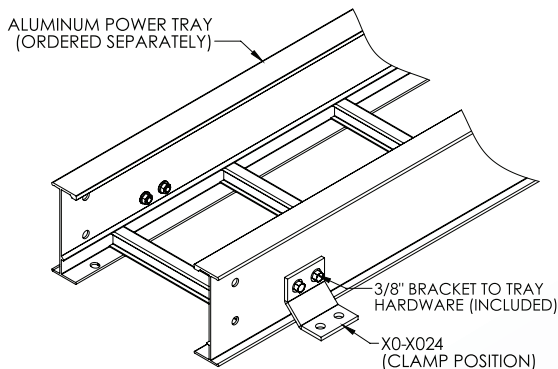

4 International Drive
Rye Brook, NY 10573
Toll Free: 1 888.764.7681
Phone: 914.934.2075
Fax: 914.934.2190
MonoSystems.com



MonoSystems™
wire management. managed.™

Cable Tray / Ladder Tray UIBB System

PATENT PENDING Ladder Tray Accessories

Manufactured in the USA by MonoSystems, Inc.



UNIVERSAL I-BEAM BRACKET

Notes

- 1.) Ordered as one clamp assembly. Includes 1/4" bracket assembly hardware.
- 2.) Bracket material: 12ga steel.
- 3.) Views for reference - Do not scale.

Installation Instructions

- 1.) To install, align clamps on existing I-beam (by others) and install 1/4" hex bolts. Capture on other end with 1/4" NYLOC nuts.
- 2.) Apply LOCTITE (by others) and tighten provided 1/4" set screws to secure bracket to I-beam.
- 3.) Mount LADDER TRAY (ordered separately) to clamp brackets using X0-2021 hold down clamps and 3/8" threaded hardware (ordered separately).

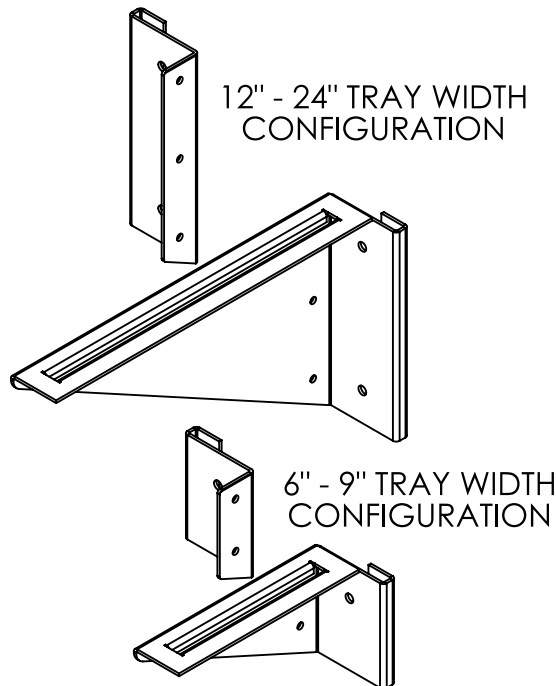

ORDERING DATA EXAMPLE:

UIBB X-XX-XX-X

I-BEAM MOUNTING FLANGE THICKNESS

1 = 0.070 - 0.155
2 = 0.160 - 0.245
3 = 0.250 - 0.335
4 = 0.340 - 0.425
5 = 0.430 - 0.515

TRAY WIDTH

06 = FOR 6" WIDE TRAY
09 = FOR 9" WIDE TRAY
12 = FOR 12" WIDE TRAY
18 = FOR 18" WIDE TRAY
24 = FOR 24" WIDE TRAY

MATERIAL

HD = HOT DIPPED GALV. STEEL
P = PREGALV. STEEL
SS = STAINLESS STEEL

I-BEAM WIDTH

5.5 = 5.5" WIDE
6 = 6" WIDE
6.25 = 6.25" WIDE
7 = 7" WIDE
8 = 8" WIDE

*CUSTOM SIZES AND CONFIGURATIONS AVAILABLE,
SPEAK WITH MONOSYSTEMS TO CHOOSE

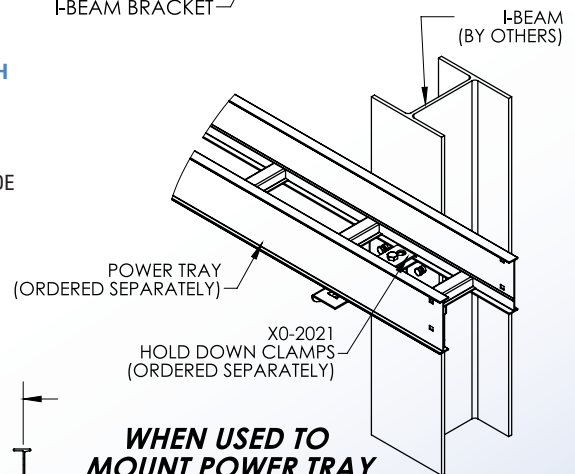
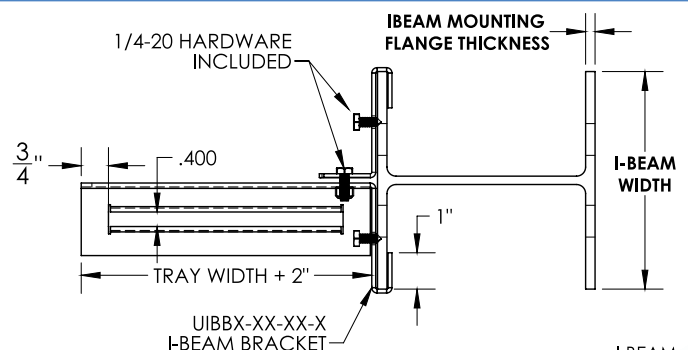
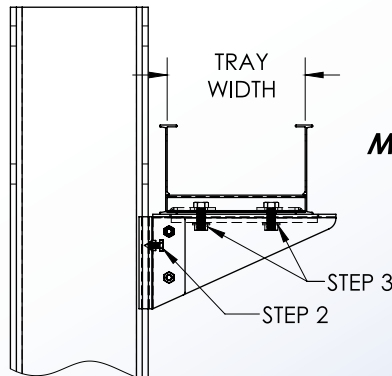
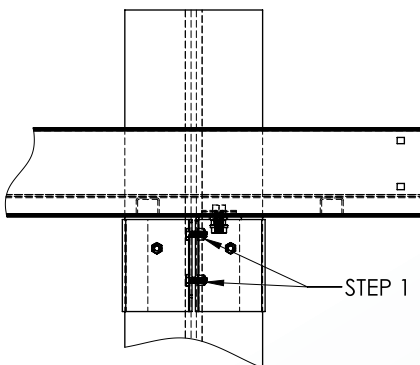

**WHEN USED TO
MOUNT POWER TRAY**

4 International Drive
Rye Brook, NY 10573
Toll Free: 1 888.764.7681
Phone: 914.934.2075
Fax: 914.934.2190
MonoSystems.com



MonoSystems
wire management. managed.

Cable Tray / Ladder Tray X0-1241

PowerTray™ Accessories

Manufactured in the USA by MonoSystems, Inc.



HEAVY DUTY HOLD DOWN CLAMP

Notes

- 1.) Design load is 2000 lbs/pair (sold as each).
- 2.) 3/8" cable tray attachment hardware provided.
- 3.) 1/2" support attachment hardware (by others).
- 4.) Recommended for the support of vertical trays.
- 5.) Views for reference - do not scale.

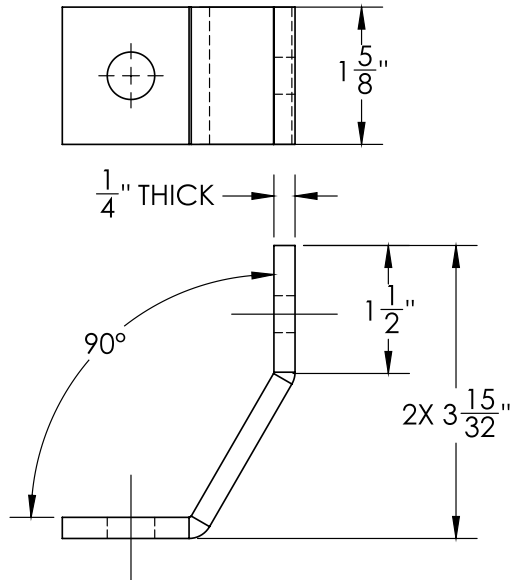

ORDERING DATA EXAMPLE:

X0-1241

MATERIAL

Z = ZINC PLATED STEEL
G = HOT DIPPED GALV. STEEL

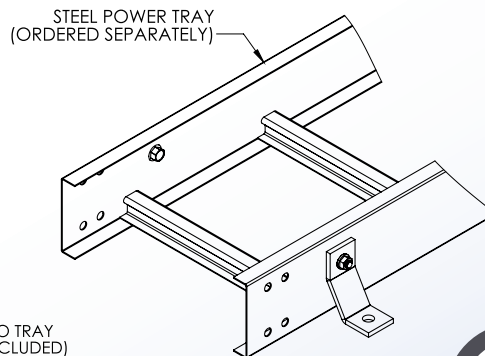
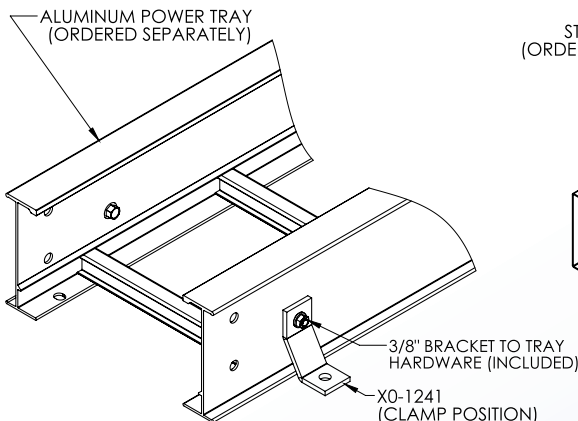
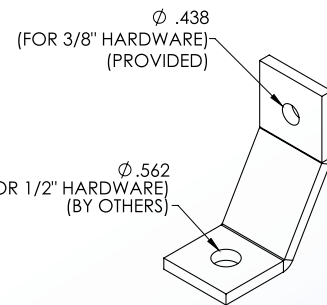

4 International Drive
Rye Brook, NY 10573
Toll Free: 1 888.764.7681
Phone: 914.934.2075
Fax: 914.934.2190
MonoSystems.com



MonoSystems™
wire management. managed.™

Cable Tray / Ladder Tray X0-1242

PowerTray™ Accessories

Manufactured in the USA by MonoSystems, Inc.



HEAVY DUTY HOLD DOWN CLAMP

Notes

- 1.) Securely hold power tray in place. Sold as each.
- 2.) 3/8" cable tray attachment hardware provided. 1/2" support attachment hardware (by others).
- 3.) Design load is 2000 lbs per pair.
- 4.) Recommended for the support of vertical trays.
- 5.) Views for reference - do not scale.

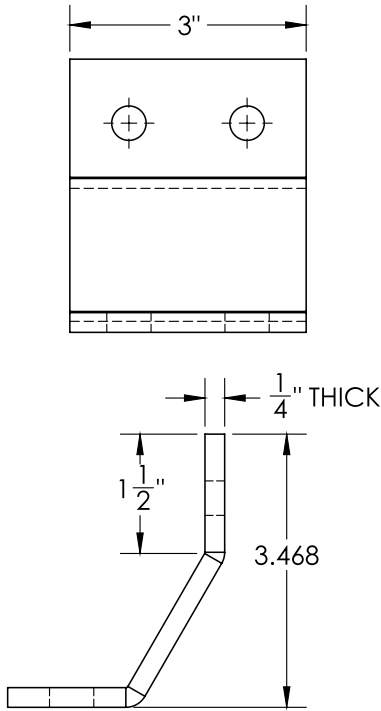

ORDERING DATA EXAMPLE:

X0-1242

MATERIAL

Z = ZINC PLATED STEEL
G = HOT DIPPED GALV. STEEL

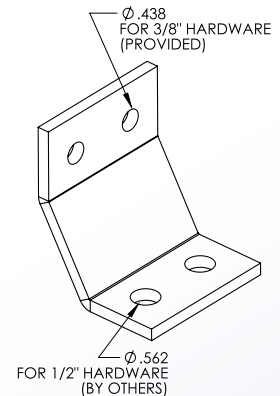
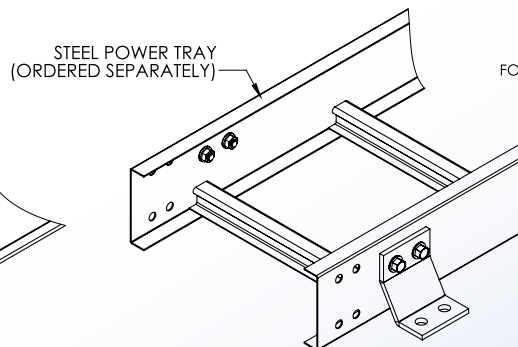
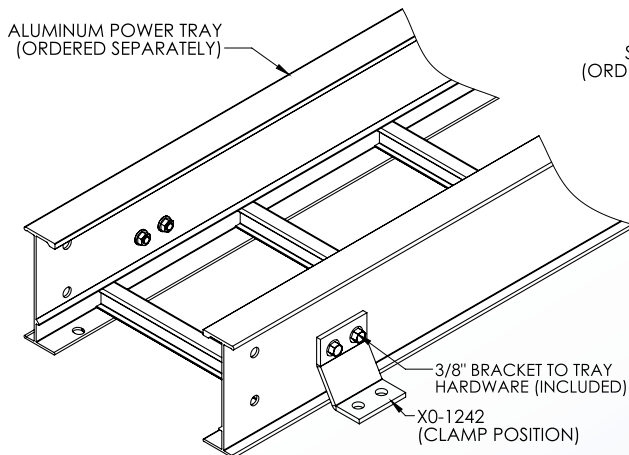

4 International Drive
Rye Brook, NY 10573
Toll Free: 1 888.764.7681
Phone: 914.934.2075
Fax: 914.934.2190
MonoSystems.com

MonoSystems™
wire management. managed.™

Cable Tray / Ladder Tray X0-2021-GC

PowerTray™ Accessories

Manufactured in the USA by MonoSystems, Inc.



GUIDE / HOLD DOWN CLAMP

Notes

- 1.) Securely hold or guide cable tray. sold as each.
- 2.) 3/8" cable tray attachment hardware (by others).
- 3.) Support attachment hardware (by others).
- 4.) Views for reference - do not scale.

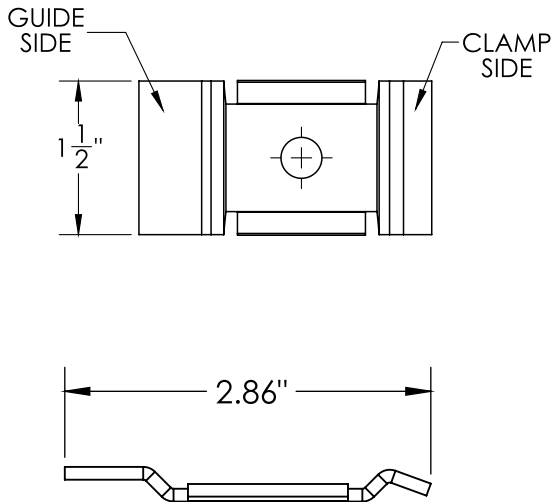

UL CLASSIFIED AS A
GROUNDING CONDUCTOR

ORDERING DATA EXAMPLE:

X0-2021-GC

MATERIAL

Z = 12GA G90 STEEL
SS = 12GA 304 STAINLESS STEEL
G = 12GA HOT DIPPED GALV. STEEL

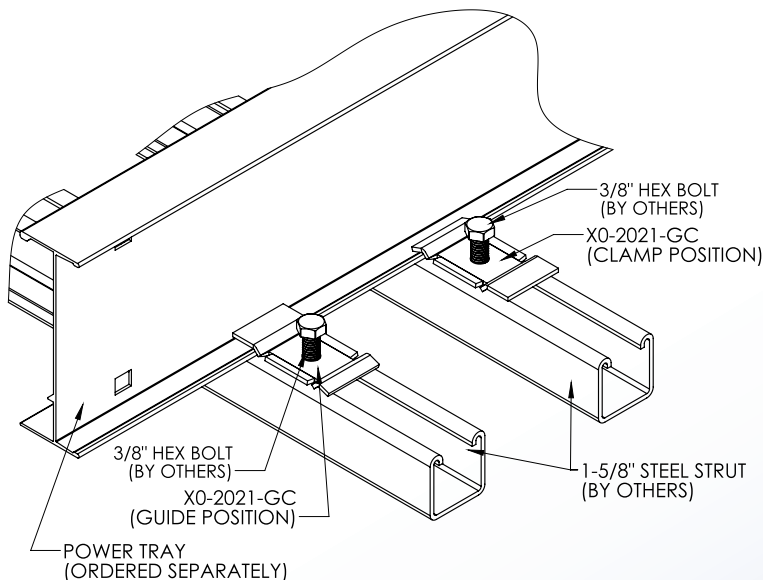

Ø .400
(FOR 3/8" HARDWARE)
(BY OTHERS)

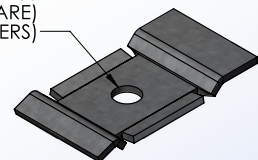

4 International Drive
Rye Brook, NY 10573
Toll Free: 1 888.764.7681
Phone: 914.934.2075
Fax: 914.934.2190
MonoSystems.com



MonoSystems™
wire management. managed.™

Cable Tray / PowerTray™ X0-1208-PR

PowerTray™ Accessories

Manufactured by MonoSystems, Inc.

GUIDE / HOLD DOWN CLAMP 1-PAIR (2 TOTAL CLAMPS)

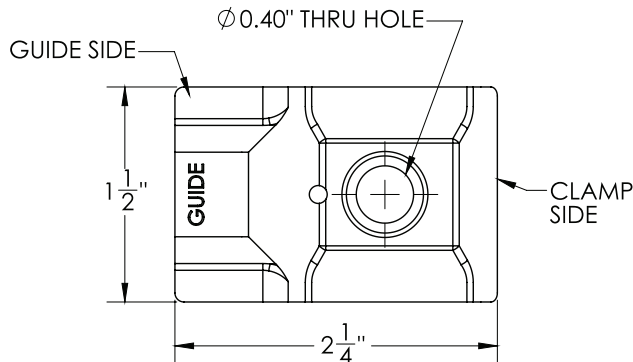

Notes:

- 1.) Use to securely hold or guide cable tray.
- 2.) Sold as pair. Material: 12GA steel.
- 3.) 3/8" Cable tray attachment hardware (ordered separately).
For included hardware use X0-1208NB-PR part number.
- 4.) Cable tray strut supports (ordered separately).
- 6.) Views for reference - do not scale.



ORDERING DATA EXAMPLE:

X0-1208-PR

MATERIAL

Z = PRE-GALV. STEEL
G = HDGAF

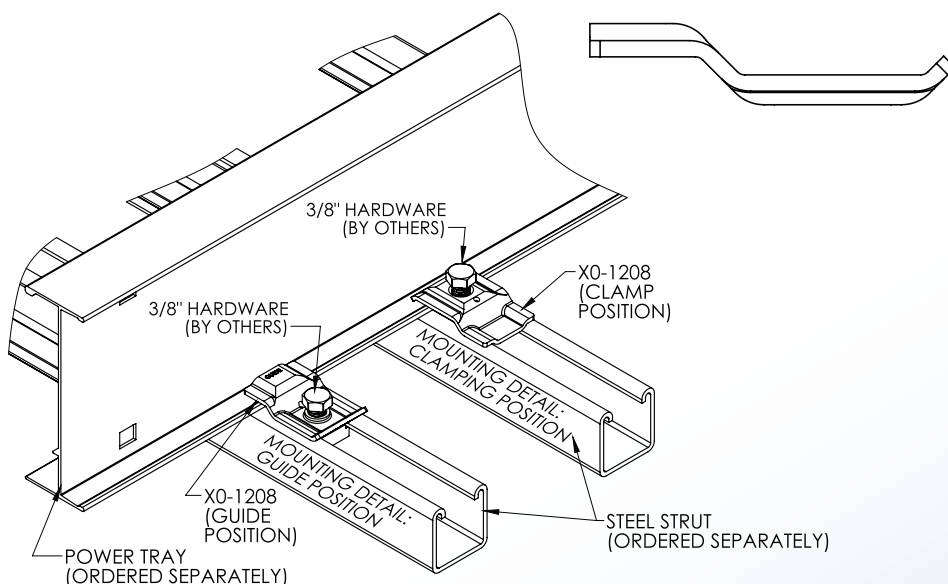
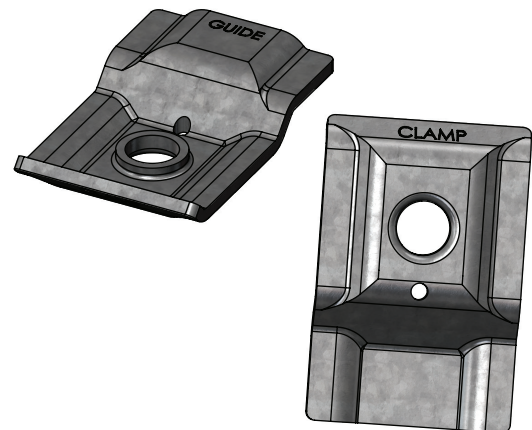

EACH X0-1208-PR
ORDERED
INCLUDES

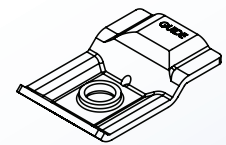

(2X)
X0-1208
GUIDE/HOLD DOWN

4 International Drive
Rye Brook, NY 10573
Toll Free: 1 888.764.7681
Phone: 914.934.2075
Fax: 914.934.2190
MonoSystems.com



Cable Tray / PowerTray™ XO-1208NB-PR

PowerTray™ Accessories

Manufactured by MonoSystems, Inc.

GUIDE / HOLD DOWN CLAMP WITH 3/8" MOUNTING HARDWARE

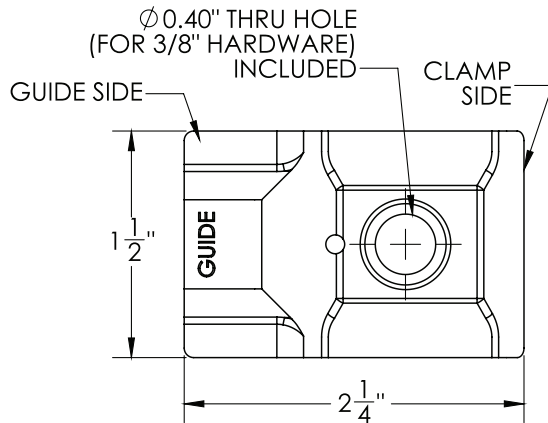

Notes:

- 1.) Use to securely hold or guide cable tray.
- 2.) Sold as pair. See chart on below for included parts
Material: 12GA steel.
- 3.) 3/8" Cable tray attachment hardware (supplied).
- 4.) Cable tray strut support (ordered separately).
- 6.) Views for reference - do not scale.



ORDERING DATA EXAMPLE

XO-1208NB-PR

MATERIAL

Z = PRE-GALV. STEEL
G = HDGAF

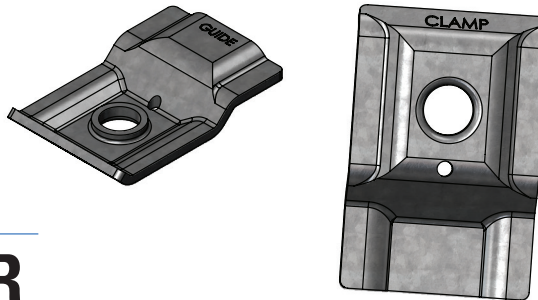
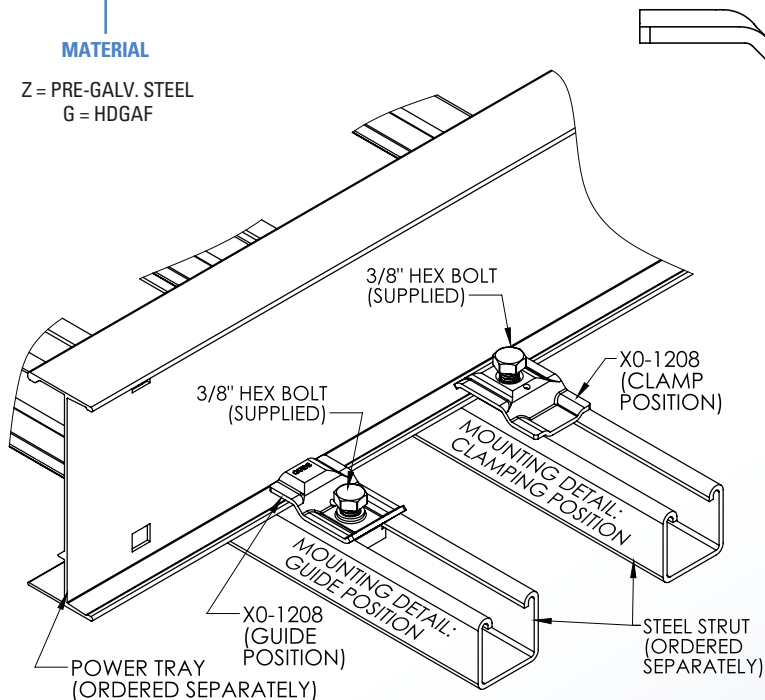

EACH XO-1208NB-PR
ORDERED
INCLUDES

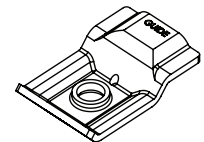

(2X)
XO-1208
GUIDE/HOLD DOWN

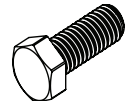

(2X)
3/8-16 X 1"
HEX HEAD BOLT

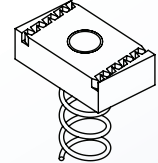

(2X) ZO-0038
3/8-16
CHANNEL NUT
WITH SPRING

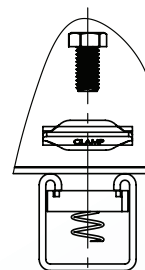

4 International Drive
Rye Brook, NY 10573
Toll Free: 1 888.764.7681
Phone: 914.934.2075
Fax: 914.934.2190
MonoSystems.com



Cable Tray / Ladder Tray Z0-1208

PowerTray™ Accessories

Manufactured in the USA by MonoSystems, Inc.



GUIDE / HOLD DOWN CLAMP

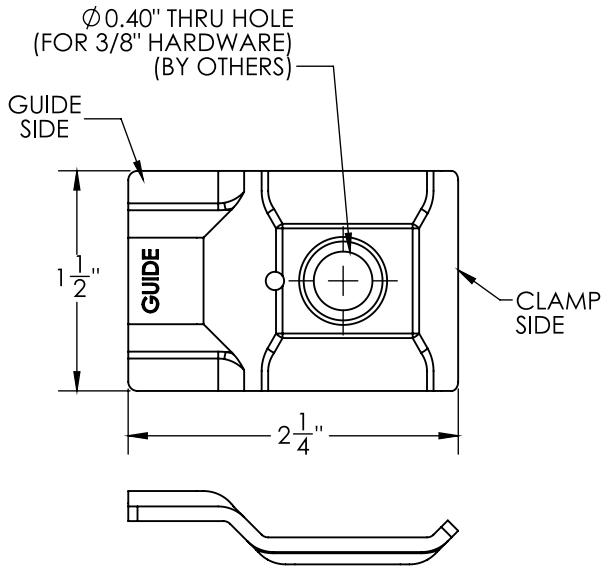

Notes

- 1.) Use to securely hold or guide cable tray.
- 2.) Sold as pair. Material: 12ga galv. steel
- 3.) 3/8" cable tray attachment hardware (by others).
- 4.) Support attachment hardware (by others).
- 5.) Views for reference - do not scale.

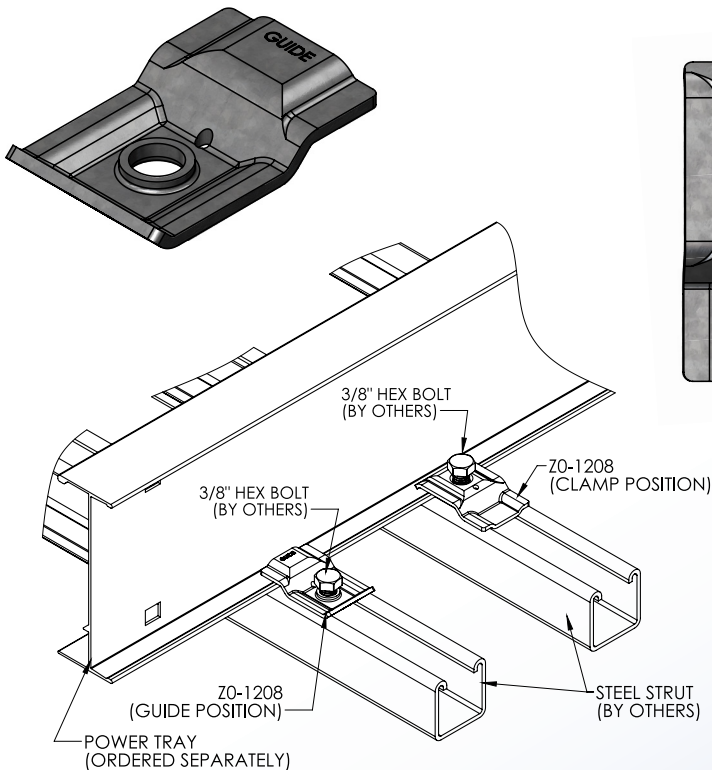

RECOMMENDED HARDWARE (ORDERED SEPARATELY)

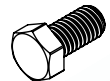

XX-0032
3/8-16 X 3/4"
HEX HEAD BOLT

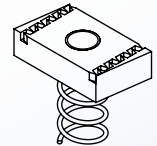

Z0-0038
3/8-16
CHANNEL NUT
WITH SPRING

4 International Drive
Rye Brook, NY 10573
Toll Free: 1 888.764.7681
Phone: 914.934.2075
Fax: 914.934.2190
MonoSystems.com



MonoSystems™
wire management. managed.™

Cable Tray / Ladder Tray XX-EFBX-XX-L48

PowerTray™ Accessories

Manufactured by MonoSystems, Inc.

ELEVATED FLOOR BRACKET FOR L-SERIES STEEL POWER TRAY

Notes:

- 1.) Sold as each (1-bracket).
- 2.) Mount to floor using $\varnothing 3/8"$ or $\varnothing 7/16"$ hardware (by others).
- 3.) 1-Pair of PowerTray hold down clamps and mounting clamps hardware provided.
- 4.) Uniform load rating of 500lbs.
- 5.) Views for reference - do not scale.

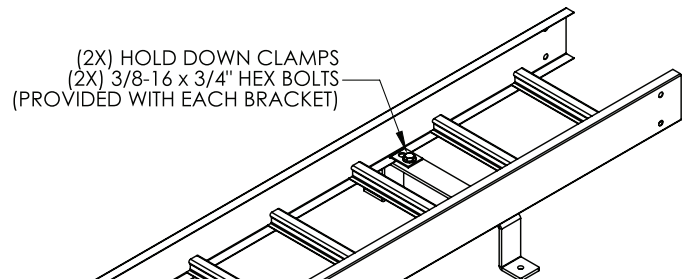
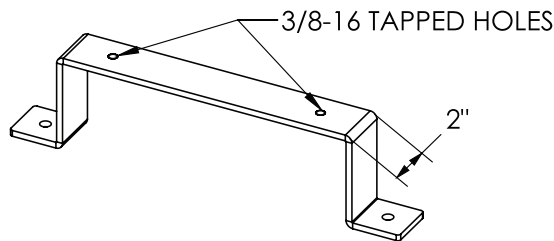
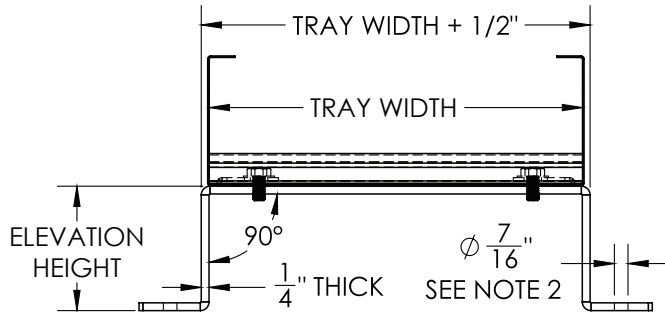

L-SERIES
STEEL POWER TRAY
(ORDERED SEPARATELY)

XX-EFBX-XX-L48
ELEVATED FLOOR BRACKET

ORDERING DATA EXAMPLE:

XX-EFBX-XX-L48

MATERIAL / FINISH	ELEVATION HEIGHT	TRAY WIDTH
PG = HRS STEEL PAINTED GRAY	9 = 9"	06 = 6"
PW = HRS STEEL PAINTED WHITE	6 = 6"	09 = 9"
PB = HRS STEEL PAINTED BLACK	4 = 4" (STANDARD)	12 = 12"
G0 = H.D.G.A.F. STEEL	3 = 3"	18 = 18"
Z0 = ZINC PLATED STEEL	2 = 2"	24 = 24"
U0 = UNFINISHED/RAW STEEL		30 = 30"
	X = AS REQUESTED	36 = 36"

4 International Drive
Rye Brook, NY 10573
Toll Free: 1 888.764.7681
Phone: 914.934.2075
Fax: 914.934.2190
MonoSystems.com



Cable Tray / Ladder Tray XX-EFBX-XX

PowerTray™ Accessories

Manufactured by MonoSystems, Inc.

ELEVATED FLOOR BRACKET FOR B,C,D SERIES ALUMINUM POWER TRAY

Notes:

- 1.) Sold as each (1-bracket).
- 2.) Mount to floor using $\varnothing 3/8"$ or $\varnothing 7/16"$ hardware (by others).
- 3.) 1-Pair of PowerTray hold down clamps and mounting clamps hardware provided.
- 4.) Uniform load rating of 500lbs.
- 5.) Views for reference - do not scale.

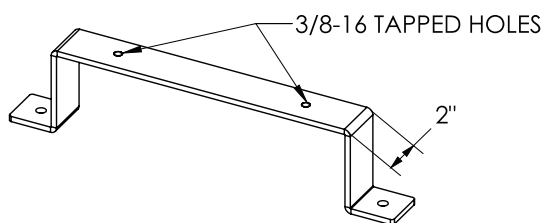
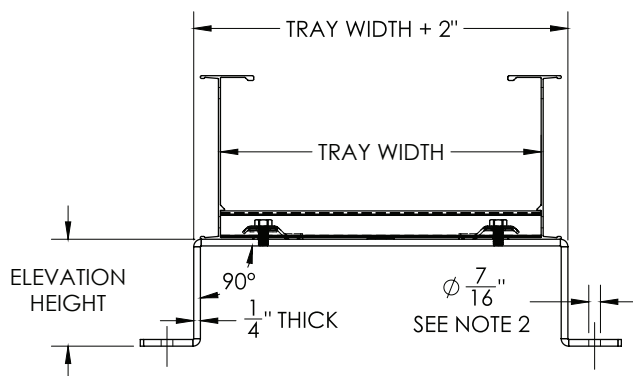

ORDERING DATA EXAMPLE:

XX-EFB X-XX

MATERIAL / FINISH

PG = HRS STEEL PAINTED GRAY
PW = HRS STEEL PAINTED WHITE
PB = HRS STEEL PAINTED BLACK
G0 = H.D.G.A.F. STEEL
Z0 = ZINC PLATED STEEL
U0 = UNFINISHED/RAW STEEL

ELEVATION HEIGHT

9 = 9"
6 = 6"
4 = 4" (STANDARD)
3 = 3"
2 = 2"
X = AS REQUESTED

TRAY WIDTH

06 = 6"
09 = 9"
12 = 12"
18 = 18"
24 = 24"
30 = 30"
36 = 36"

(2X) HOLD DOWN CLAMPS
(2X) 3/8-16 x 3/4" HEX BOLTS
(PROVIDED WITH EACH BRACKET)

B,C,D SERIES
ALUMINUM POWER TRAY
(ORDERED SEPARATELY)

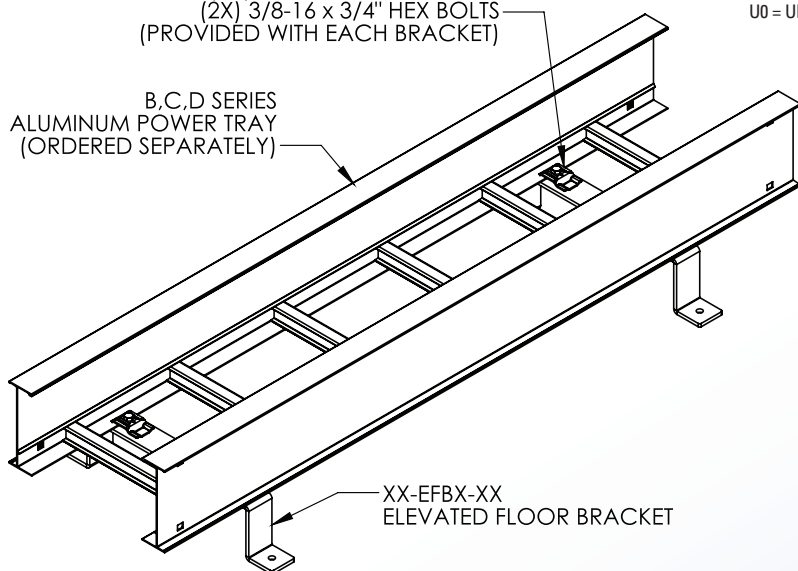

XX-EFBX-XX
ELEVATED FLOOR BRACKET

4 International Drive
Rye Brook, NY 10573
Toll Free: 1 888.764.7681
Phone: 914.934.2075
Fax: 914.934.2190
MonoSystems.com



MonoSystems™
Expect. Direct.

Cable Tray / Ladder Tray XX-EFBX-XX-L48S

PowerTray™ Accessories

Manufactured by MonoSystems, Inc.

ELEVATED FLOOR BRACKET FOR L-SERIES STEEL POWER TRAY WITH WELDED STRUT FOR UNDER BRACKET

Notes:

- 1.) Sold as each (1-bracket).
- 2.) Mount to floor using $\varnothing 3/8"$ or $\varnothing 7/16"$ hardware (by others).
- 3.) 1-Pair of PowerTray hold down clamps and mounting clamps hardware provided.
- 4.) Uniform load rating of 500lbs.
- 5.) Views for reference - do not scale.

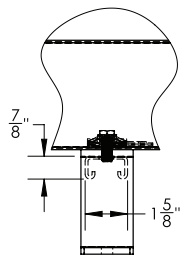
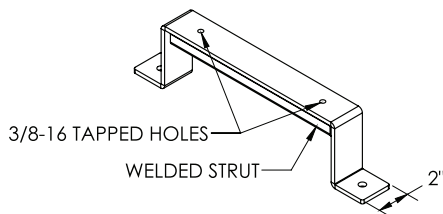
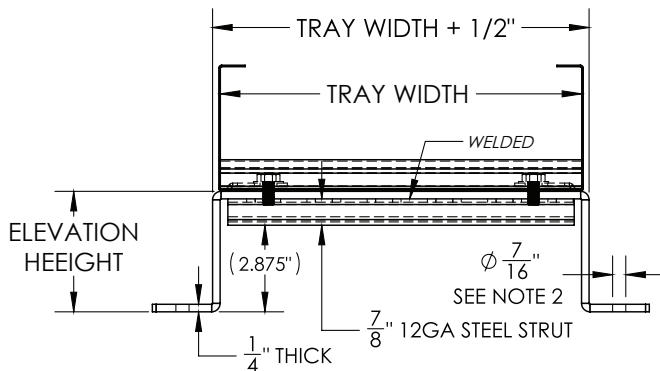

(2X) HOLD DOWN CLAMPS
(2X) 3/8-16 x 3/4" HEX BOLTS
(PROVIDED WITH EACH BRACKET)

L-SERIES
STEEL POWER TRAY
(ORDERED SEPARATELY)

XX-EFBX-XX-L48S
ELEVATED
FLOOR BRACKET

ORDERING DATA EXAMPLE:

XX-EFBX-XX-L48S

MATERIAL / FINISH

PG = HRS STEEL PAINTED GRAY
PW = HRS STEEL PAINTED WHITE
PB = HRS STEEL PAINTED BLACK
G0 = H.D.G.A.F. STEEL
Z0 = ZINC PLATED STEEL
U0 = UNFINISHED/RAW STEEL

ELEVATION HEIGHT

4 = 4" (STANDARD)
X = AS REQUESTED

TRAY WIDTH

06 = 6"
09 = 9"
12 = 12"
18 = 18"
24 = 24"
30 = 30"
36 = 36"



MonoSystems™
Expect. Direct.

4 International Drive
Rye Brook, NY 10573
Toll Free: 1 888.764.7681
Phone: 914.934.2075
Fax: 914.934.2190
MonoSystems.com

Cable Tray / Ladder Tray A6-2014-PR

PowerTray™ Accessories

Manufactured by MonoSystems, Inc.

12" L HEAVY DUTY SPLICE PLATES FIT-SPAN™ SYSTEM

Notes:

- 1.) A6-2014-PR Fit-Span splice plates supplied as pairs.
Includes 1/2" mounting hardware.
- 2.) For use as part of Fit-Span 6" tangent fitting system.
- 3.) When connecting to straight tray sections - HD6A or D6A aluminum heavy tray: Position A6-2014 Fit-Span splice plate in place (as a template) centered about the seam of the tray connection. Using a marker or punch, mark the (6x) hole locations on the tray. Remove the Fit-Span splice plate and field drill 1/2" holes at the marked locations. No field-drilling is required for Fit-Span fittings.
- 4.) Splice plate material: 6063-T6 aluminum, hardware material: 304 stainless steel.
- 5.) Available for use on ladder tray with 9" or 12" rung spacing only.
- 6.) Recommended torque: for 1/2" fasteners: 56 ft-lbs [75.9 N-m].
- 7.) Views for reference - do not scale.

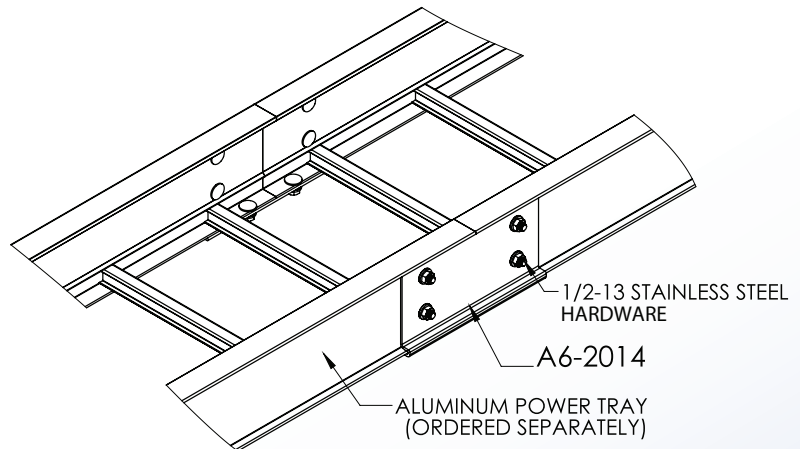
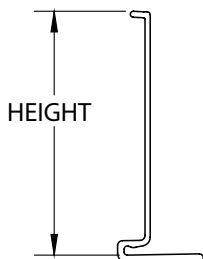
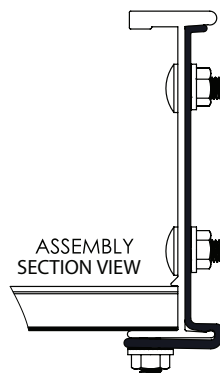
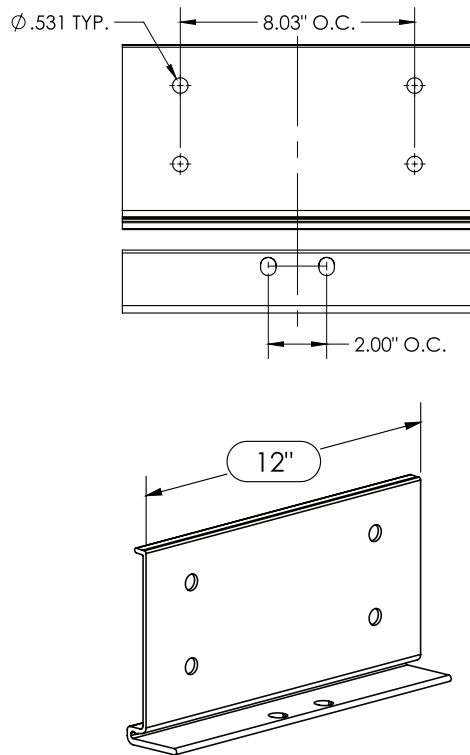

4 International Drive
Rye Brook, NY 10573
Toll Free: 1 888.764.7681
Phone: 914.934.2075
Fax: 914.934.2190
MonoSystems.com



Cable Tray / Ladder Tray WTSSET-SS4

PowerTray™ Accessories

Manufactured by MonoSystems, Inc.

HARDWARE SET

(10) #10-3/4"L Hex hd drilling tek screw

(10) #10 Flat washer

Notes:

- 1.) For use in securing (1) 10ft long power tray cover section.
- 2.) Hardware material: 304 stainless steel
- 3.) Views for reference, do not scale.

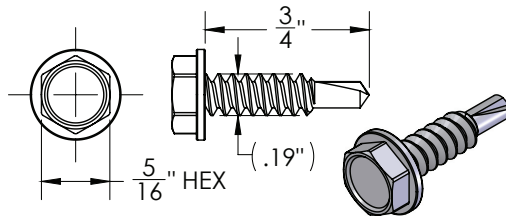
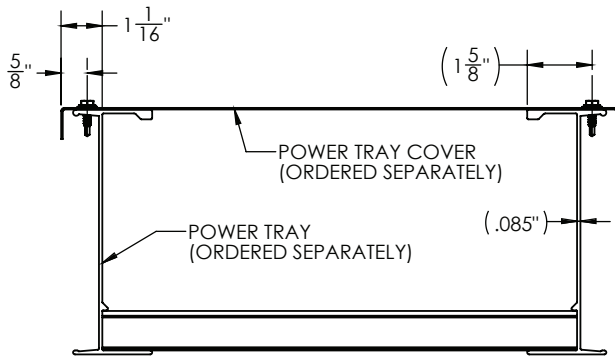

#10 x 3/4"LONG HEX HD DRILLING SCREW

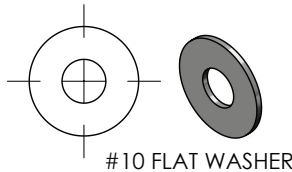

#10 FLAT WASHER

RECOMMENDED SCREW
LOCATIONS PER 10' COVER:

- 4" FROM ENDS (TO CLEAR SPLICE PLATES)
- PATTERN 28" O.C. APART.

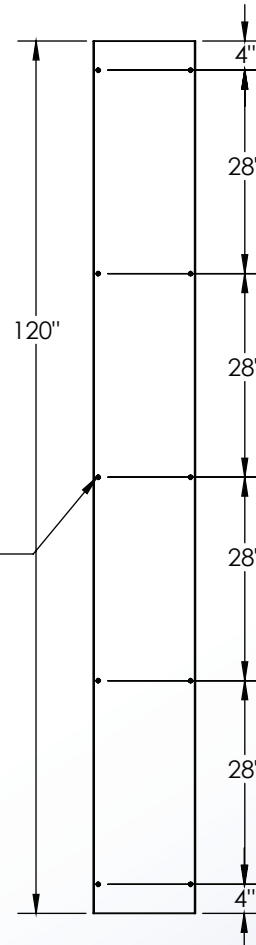
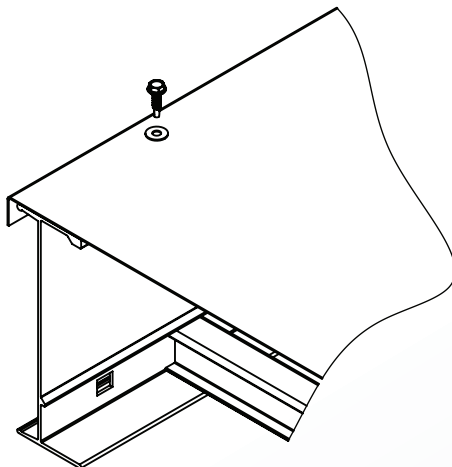

4 International Drive
Rye Brook, NY 10573
Toll Free: 1 888.764.7681
Phone: 914.934.2075
Fax: 914.934.2190
MonoSystems.com

